

63



equoia

02

Mary Malde

ALLEN COUNTY PUBLIC LIBRARY  
3 1833 06848 1677

GC  
979.402  
EU7ES,  
1963







The Sequoia Staff Presents

"Our Town"

Eureka, California

# Contents

EDITOR'S MESSAGE	3
Sequoia Staff	4
The Move	6
Dedication	8
Faculty	10
Classes	26
CLUBS AND ORGANIZATIONS	118
ACTIVITIES	150
Sports	174
Advertisements	208
Index	236

## EDITOR'S MESSAGE



Another year has passed and the Sequoia has again gone into print. This book attempts to be an all-inclusive record of the activities of the school year. We, the Sequoia editors, hope you will enjoy it, as we have enjoyed editing it.

Sincerely,

Brenda and Kathie

# Sequoia Staff



Front: Kathy Warner, Steve Jordan, Brenda Veland, Richard Proshold. Kneeling: Kathie Grigorieff, Lora Polasek, Lynn Teach, Shirley Sale, Sue Minor, Kathi Kelly, Cathy Nash, Mosell Dinsmore, Carla Cummings, Karen Lyman. Standing: Sharon O'Neill, Linda Smart, Judy Scott, Deanna Nothem, Betty Goodwin, Jay Hogerheide, Diane Bartscht, Ellen Henryes, Jan Ford, Mrs. Esther McGuire, adviser.



Sports: Carla Cummings and Steve Jordan.



Organizations: Ellen Henryes, Lora Polasek and Shirley Sale (section editor).



Photographers: Richard Proshold and Weldon Benzinger.



Activities: Sharon O'Neill, Deanna Nothem (section editor) and Karen Lyman.



Co-Editors: Kathie Grigorieff and Brenda Veland.



Juniors: Kathi Kelly, Sue Minor (section editor), and Cathy Nash.



Sophomores: Judy Scott, Moselle Dinsmore (section editor) and Diane Bartscht.



Faculty: Linda Smart and Jannat Ford (section editor).



Ads: Betty Goodwin, Lynn Teach, Kathy Warner and Jay Hogerheide (section editor).



# The move



"Our old Alma Mater"



Mrs. Lois Campbell seems to have confused emotions?



Mrs. Helen Genter and Mrs. Ruth Soules said, "Everything goes!"



Don't strain yourselves, boys!



Mr. Al Braud gazes hungrily at one of his specimens.



"Where are my books?"

"Here they are!" says Mr. Conrad Walla.



Alma Nelson, student helper, puts the books away.



"Our new home"

The Sequoia Staff proudly dedicates this year-book to Mr. Jay Willard, who has shown through the years that he, himself, is dedicated to the students of Eureka High School.

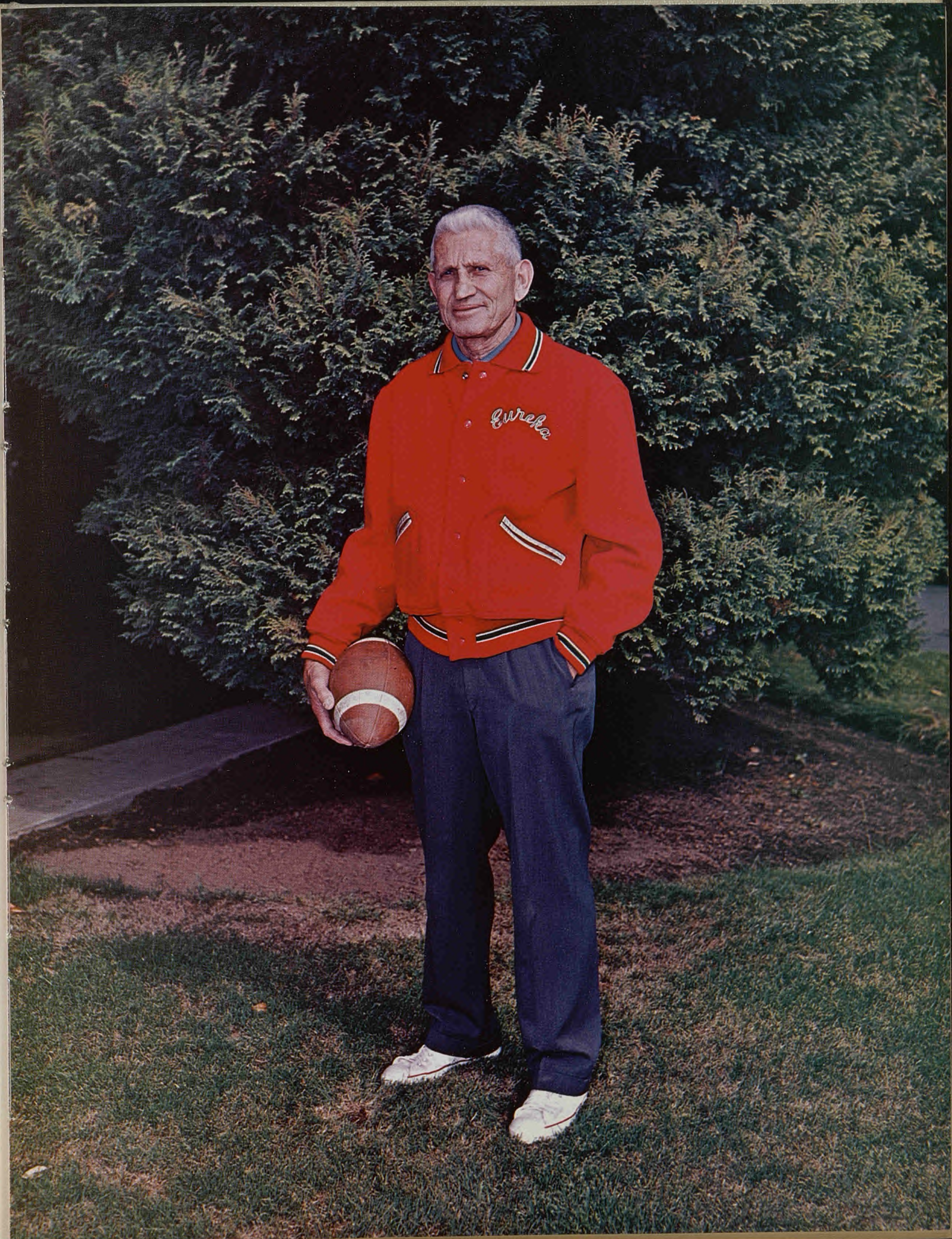

faculty





LESLIE B. ANDERSON  
Principal



VIRGIL ZIEMER  
Vice-Principal

## Deans

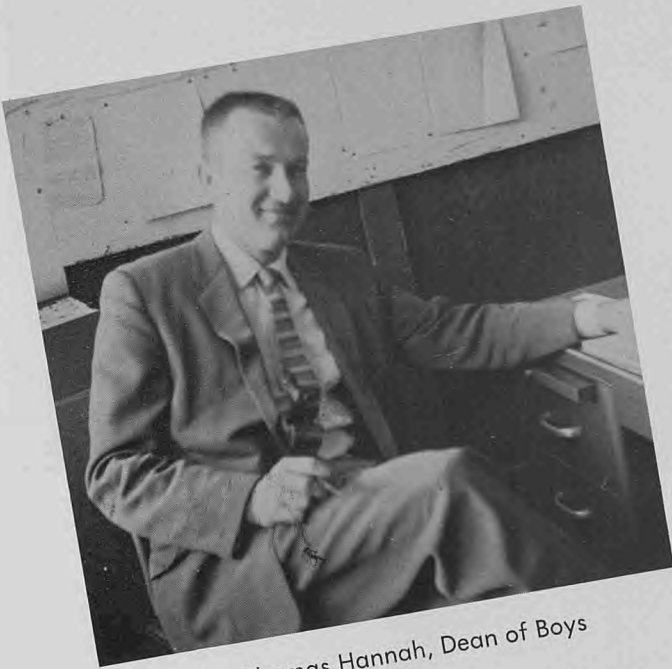

Mr. Thomas Hannah, Dean of Boys



Miss Bernice E. Hansen, Dean of Girls

## Counselors



Seated: Mrs. Frances Bedard, Miss Ruth Brown. Standing: Ed Lerum, Julian Erickson, Don Schleunes and Ellis Williamson.

## ART



MR. WESTLEY BALL, Art



MR. HENRY BETTIGA, Art



MRS. RUTH CULBERTSON, Art, Pottery, Jewelry

## MUSIC



MR. LOUIS WEICHSSELFELDER, Band, Orchestra



MR. CONRAD WALLA, Glee, Choir



# Language



MRS. LILLY DAHL, French



MR. WILFRED POTTEN, French, Head of Department



MR. FRED LUNN, Spanish



MR. LAWRENCE DAWSON, Latin



MR. LOYD MILLER, Spanish

## Science



MR. ALBERT BRAUD, Biology



MR. CHARLES REID, Biology, Head of Department



MR. JOHN BOWERSOX, Science



MR. HAROLD GINGRICH, Chemistry



MR. JOHN L. RETZ, Biology



MR. JOHN BAURIEDEL, Physics, Chemistry

## Physical Education



MR. RICHARD RENFRO, MR. LEONARD LONGHOLM, MR. MARK MELENDY,  
MR. JAY WILLARD.



MRS. JACQUELINE BRACKETT, MISS MARY CURRY.

# AGRICULTURE



MR. RAYMOND AGEE, Agriculture



MR. MARVIN COLLINS, Agriculture



MRS. HELEN GENTER, Homemaking

# Homemaking



MRS. GAYLE MERKLIN, Homemaking



MRS. RUTH SOULES, Homemaking

# English



MR. HAROLD SNELGROVE, English Head of Department



MRS. GRACE FRASER, English



MRS. MADGE BROWN, English



MR. FREDERICK MOORE, English



MRS. MAUREEN JOHANNSEN, English

# English



MR. VERNON McKNIGHT, English



MISS ELEANORE TEN BROECK, English



MRS. MARY ANN JOHNSTON, English



MRS. ESTHER McGUIRE, Journalism



MRS. SARAH CARTER, English



MR. WILFRED POTTEN, English

# Mathematics



MR. HOWARD FRIEL, Math



MRS. DOLORES ARMSTRONG, Math, Head of Department



MR. ROBERT WRIGHT, Math



MRS. MARLENE TATE, Math

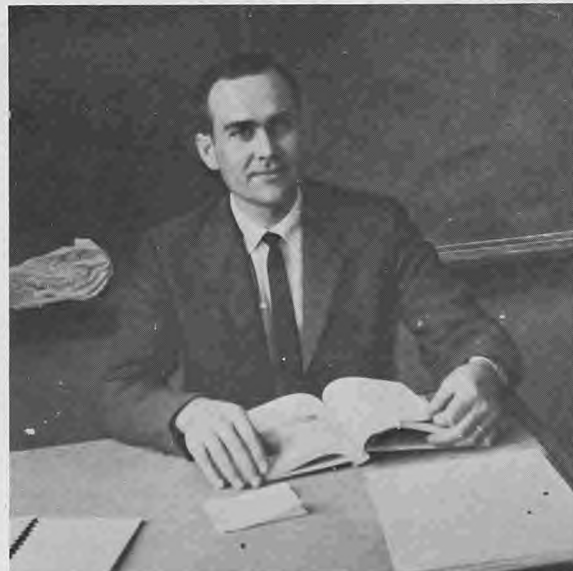

MR. HENRY LANDEIS, Math

# Commercial



MR. EDWIN LERUM, Typing



MR. ROBERT RICHMOND, Bookkeeping



MISS EVELYN HESSEL, Typing, Shorthand



MR. CHARLES CORWIN, Typing



MRS. LOIS HUNTLEY, Typing, Clerical Office Practice, Head of Department



MR. WILLIAM WILBER, Bookkeeping, Business Math



MR. EMMETT GOODWIN, Typing, Business English



MR. ROBERT WRIGHT, Typing

# Social Studies



MR. ELLIS WILLIAMSON, World History



MR. DAVID HOWELLS, U.S. History, Head of Department



MR. JAMES KITNA, World History



MISS CLARISSA DONLON, U.S. History



MR. SHELBY HAGER, Civics, PAD



MRS. MARJORIE KING, U.S. History



22 MR. WILLIAM JENSON, World History



MRS. ESTHER MCGUIRE, World History



MR. CHESTER HOWARD, Driver Training





MR. JAMES LAFFERTY, World History, U.S. History, PAD



MR. KEITH DARLING, Civics, PAD



MR. DONALD SCHLEUNESS, World History, Ancient History



MISS RUTH BROWN, U.S. History



MR. ROBERT SAUCERMAN, World History

## Special Education



MR. ROBERT PETERS



MRS. HELEN GENTER



MR. ANDREW VANGELATORS

# Industrial Education



MR. CHEAWIDDEN, Industrial Coordinator



MR. ALBERT HALLETT, Forestry



MR. RALPH BUMPUS, Auto Mechanics



MR. RALPH BUERER, Machine Shop



MR. BENJAMIN PATTERSON, Mechanical Drawing



MR. MARVIN COLLINS, Auto Mechanics



MR. WILLIAM GOETZ, Woodwork



MR. WESTLEY BALL, Mechanical Drawing

## LIBRARIAN



Mrs. Shirley Shelburn

## NURSE



Miss Doris Drennan

## SECRETARIAL STAFF



Seated: Mrs. Mary Throssel, Mrs. Lois Campbell, Miss Irma Stevens, Mrs. Jean Edson, Mrs. Carol Garrett. Standing: Mrs. Norma Allen, Mrs. Audrey Johnson and Mrs. Dorothy Henderson.

## CUSTODIANS



Front row: Mr. Cecil Taylor, Mr. George O'Rily, Mr. Randall Johnson. Back row: Mr. Leo Rickabaugh, Mr. French Demsher, Mr. Ed. Miller.

Classes





**Hollanders** Congratulates the Class of '63  
JEWELERS SINCE 1899

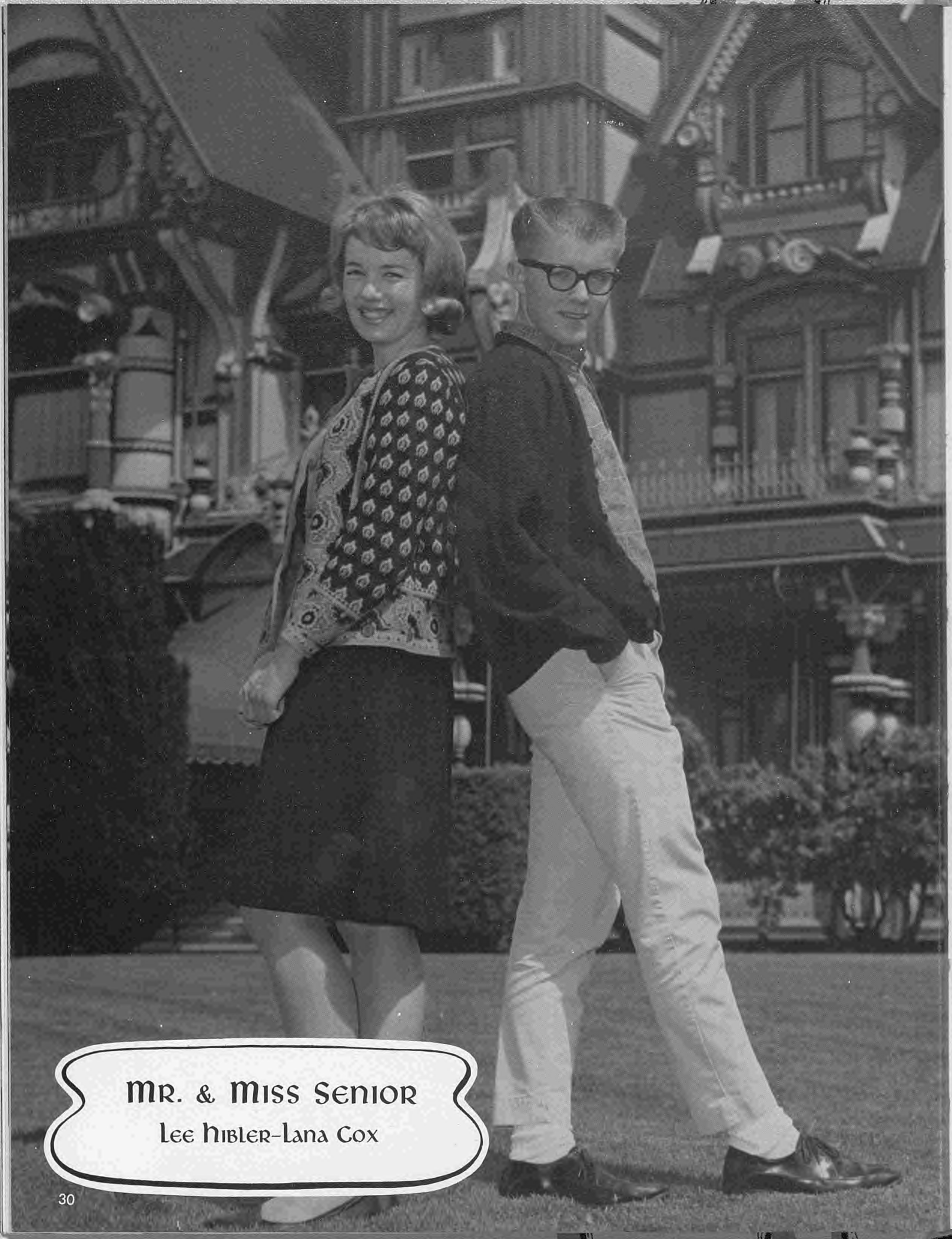

**MR. & MISS SENIOR**  
Lee Hibler-Lana Cox

## SENIOR CLASS OFFICERS



Lana Cox, secretary; Lee Hibler, president; Janet Easterly, treasurer. Not pictured is Dale Stoveland, vice president.

## Senior Council



"Swinging" student council members are Moselle Dinsmore, Judy Scott, Steve Cousins, and Shirley Oss. Not pictured are Jo Harvey, Tom Hash, Carol Smullin and John King.

## Planning Commission



Row 1: Carol Smullin, Judy Scott, Kae Waters, Jo Harvey, Moselle Dinsmore. Row 2: Connie Graham, Mary Freemantle, Janet Easterly, Jane Buford, John King, Duane Kimbrow, Chuck Metcalf, Lee Hibler, Lance Lawry. Row 3: Lynda Dumm, Dale Stoveland, Lana Cox, Marion Garrett, Shirley Oss, Doyle Tinkey, Mike Daly, and Steve Cousins.



# Top Ten-Percent



## Row 1

Gyann Bugbee  
Sandy Pesis  
Pat Sutro  
Suzie Moore  
Linda Hopson  
Mary Malde  
Carol Smullin  
Cindy Patterson  
Clathel Burke

## Row 2

Elaine Buettner  
Kae Waters  
Judie Byers  
Shelia Burkholder  
Barbara Burke  
Janet Easterly  
Dan Yeider  
Linda Stromberg  
Nancy Peterson  
Eunice Sleppy

## Row 3

Judy Senter  
Mark Malde  
Sarah Harding  
Brenda Veland  
Lynn Teach  
Pat Duncan  
Kathy Arrison  
Dennis Nilsen  
Judy Hamilton

## Row 4

Myron Sabes  
Larry Gunderson  
Eugene Matera  
Ron Anderson  
Non-member  
Gary Phillips  
Fred Hilger  
Derry Cook  
David Caulley

Not pictured are Judy Blount, Edwin Etherington, Steven Harris, Donna Jones, Sandra Marks, Edith Rozum, Robert Spinus, and Koneta Wilkins.

# SENIOR PERSONALITIES



The "Most Talented" Seniors are Bob Spinas and Mary Malde.



Climbing the ladder of success are Carol Smullin and Eugene Matera, elected "Most Likely To Succeed".



Lanny Lawry and Brenda Veland were voted the "Hardest Workers" of the Senior Class.



Can you see why Walt Wilson and Lora Polasek were elected the "Wittiest" seniors?



Richard Whitmire and Irene Ritchey will go out on a limb to be friendly — that's why they were selected the "Friendliest" seniors.



Janet Easterly and Steve Cousins are so "Dependable" they will do anything to get where they are going.



**KAY ADAMS**

**JOHN CHARLES ADAMSON**

**EDDIE R. AKIN**  
Arcata transfer; Boys' Glee 3.



**ALLAN ALBONICO**

**DIANA ELLEN ALLEN**  
GAA 2; Water Ballet 2,3 (manager).

**DIANE ANDERSON**  
Girls' Glee 1,2,3 (V.P.).



**DWIGHT ANDERSON**  
Key Club 2,3.

**GILBERT ANDERSEN**  
Swinging E's 2.

**HELEN A. ANDERSON**

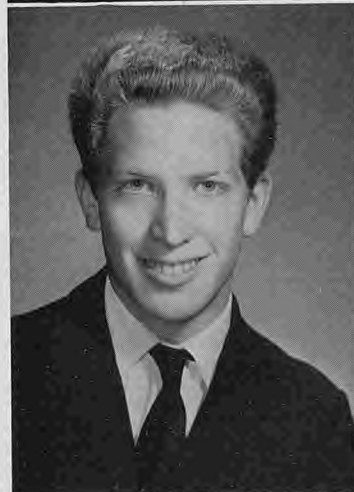

**LARRY ANDERSEN**  
Boys' Glee 1; Choir 2,3 (social chairman).

**PAT ANDERSON**

**RONALD ANDERSON**  
Latin 1,2 (Pres. 1); Junior Statesmen 1;  
Junior Prom Comm.; Shipwreck Dance  
Comm.; CSF 1,2,3.





**JACQUELINE ANDREWS**  
FBLA 1; Girls' League 2; FHA 3.

**JOSEPH ANSAK**

**SHARON ANN ARESON**  
Loggerettes 2,3; Junior Prom Comm. 2;  
FHA 3; Girls' Glee; Psych. 2,3; FBLA 3;  
Jr.-Sr. Football Cheerleader.



**SUSAN GAYLE ARNOLD**  
Band 1,2,3; Latin 1.

**KATHLEEN ARRISON**  
Spanish Club 1,2,3; Shipwreck Dance  
Comm. 2; CSF 3.

**ROY M. ATWELL**



**ALICE BARLOW**

**STEVE BARNARD**

**DIANE BARTSCHT**  
FBLA 1; GAA 1; Water Ballet 1; Sequoia  
2; Spanish 1; FHA 1; FTA 2.

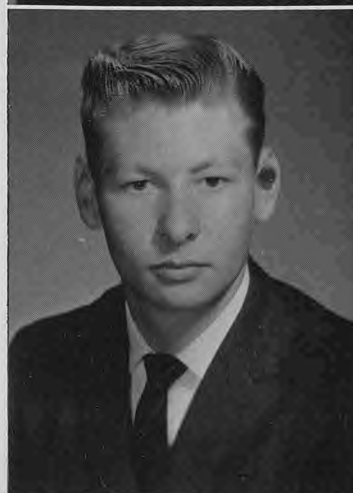

**WAYNE BATTLE**  
Forestry Club 1.

**CAROLYN BAUMAN**  
Psych. Club 3.

**DENNIS BEATTIE**  
Swim Team, 1,2; FFA 2,3; Big "E" 2-4.





**SHERRI BEAUCHAMP**  
Spanish Club 2,3; CSF; Girls' Glee 3.

**MARY BECK**

**SHARON BELL**

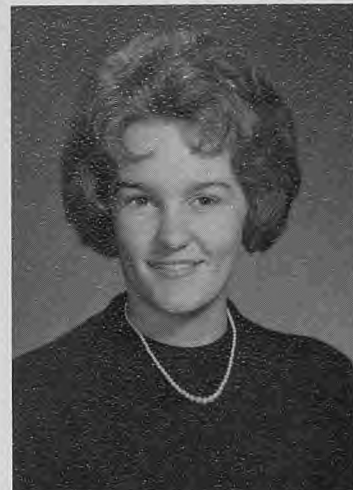

**DESMOND BELTZ**

**MERLE L. BENDA**

**MARLAINA SUSAN BENNETT**  
Girls' Glee 2,3; Girls' League 1,2; Pep  
Club 2.

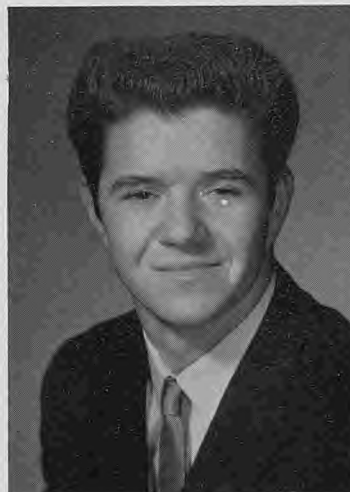

**LINDA BESTUL**  
**ALVIN BLOCKSON**  
**JUDY BLOUNT**

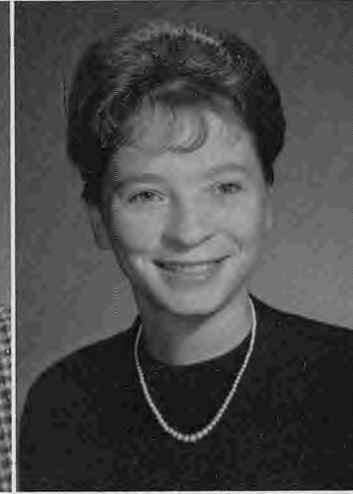

**SHARON BOCK**  
**CARL BRANT**  
**BRUCE BRECKNER**





**GERALD LLOYD BRIGGS**

**KENNETH BRIGGS**

Boys' Glee 2,3; Swinging E's; Jr.-Sr. Football Game 3.

**VERNON BRIGGS**



**PAMELA SUE BRITT**

Silver Prom Queen 2; Rally Comm. 2; Soph. Planning Comm.; Sweethearts' Ball Finalist 1; Barn Dance Comm. 1,2; Spanish Club 1,2; Miss Shipwreck 2; CSF 2, Song Queen 2.

**MARILYN DeETTE BRODERICK**

Latin Club 1; GAA 1; Girls' Glee 3.

**EDWARD BROWN**

Machinist Club.



**BILL BRYANT**

**ELAINE BUETTNER**

CSF 1,2,3; Psych. Club 3; JSA 1; Spanish 1,2.

**JANE BUFORD**

French Club 1,2; Girls' Glee 1; Choir 2,3; Jr. Prom Comm.; Roaring 20's Dance Comm. 2; Jr. Statesmen 2; Mardi Gras Queen 2; Sr. Planning Comm.; Sr. Ball Co-Chrm.; Sr. Announcement Comm.; CSF 3.



**GYANN BUGBEE**

FBLA 1,2; CSF 2,3; Spanish Club 1.

**MICHAEL BULLOCK**

**BARBARA BURKE**

Transfer 2; Band 2,3; Loggerettes 3; Drama Club 2 (Secty.); Water Ballet 3; Gymnastics 3; French Club 3; Cheerleader, Jr.-Sr. Football Game 3.





**CLATHEL BURKE**

Latin 1; French Club 2,3; Planning Comm. 1,2; Jr. Statesmen 1,2; Career Girls 3 (Secretary); CSF 1,2,3; Jr. Prom Co-Chrm.; GAA 1,2,3; Sr. Ball Comm.; Sr. Class Night Comm.

**SHEILA DARLENE BURKHOLDER**

Band 1,2,3; Latin 1; Sweethearts' Ball Comm. 3; Rally Comm. 3; Sr. Ball Comm.; Art Club 3; Gymnastic Team 2.

**JAMES BURY**

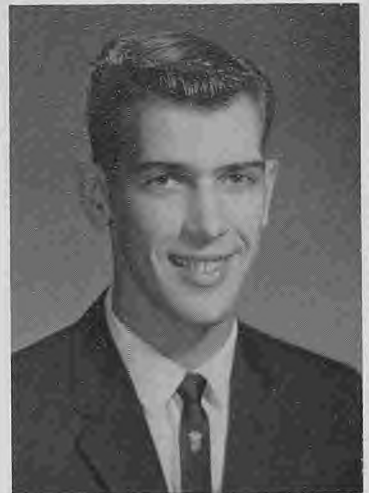

**CAROL A. BUTLER**

Choir 2,3.

**JUDIE BYERS**

Girls' Glee 1; Loggerettes 2; Spanish Club 2,3; GAA 2; FBLA 2; Shipwreck Comm.; Jr.-Sr. Football Cheerleader 2; CSF 2,3; Sr. Picnic Comm.

**SUSAN CAMPBELL**

FBLA 2; Psych Club 3.

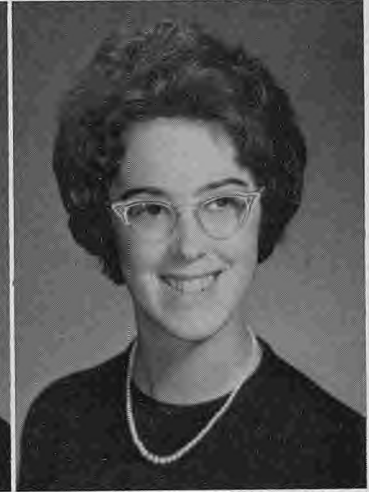

**ARNOLD MARK CARLSON**

Basketball 1,2,3; Varsity E 3; Golf Team 2,3; Jr. Prom Comm.; Sr. Ball Comm.; Sr. Picnic Comm. 3; Choir 2,3 (V.P.); French Club 1,2; Sportsmen 2.

**DOUGLAS CARPENTER**

Spanish Club 2; Judo Club 2; Sportsmen 2.

**DIANA CARRANZA**

FHA 1,2,3; Spanish Club 3; Girls' League 2.

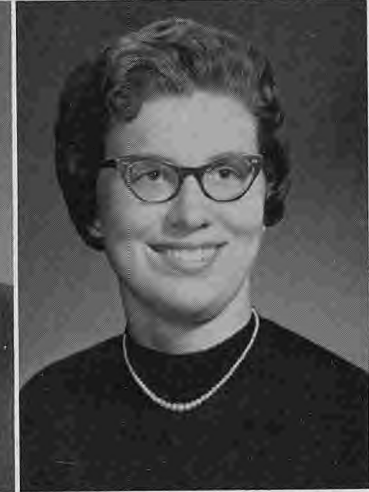

**DONNY CARROLL**

Sportsmen 3; Auto Shop Club 3 (Pres. 3).

**BEV CARTER**

**HOWARD WILLIAM CASTLE**





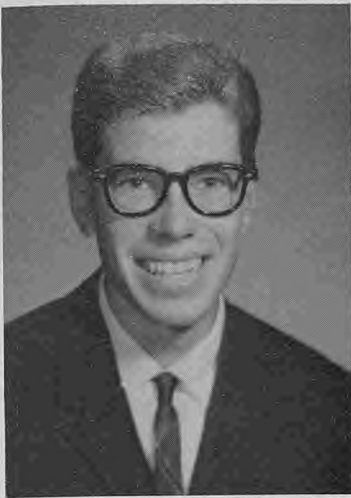

**DAVID CAULLEY**  
French Club 1; Track 1,2; Art Club 3.

**GLADYS FAYE CAVE**

**RANDY CHAFFEY**  
Jr.-Sr. Basketball Team 2,3; Rally Comm. 3.

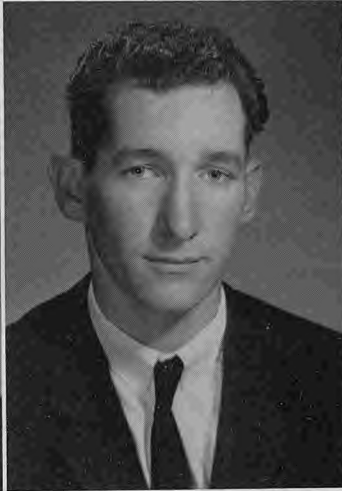

**RUTH ANN CLOWER**

**VERNON CLOWER**

**ESTHER COLEGROVE**

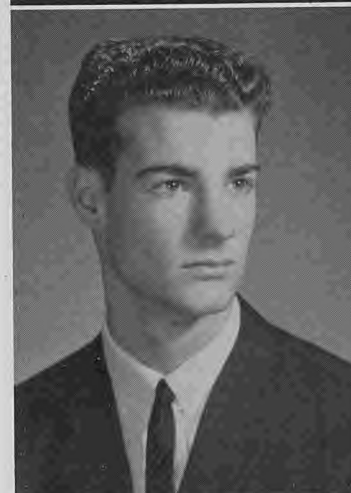

**DERRY EARL COOK**  
ASB Vice Pres.; CSF 1,2,3; Key Club 1,2,3; Salutatorian.

**JERRY COPELAND**

**STEVE COUSINS**  
Football 1,2,3; Track 2,3; Jr.-Sr. Basketball Comm.; Sr. Council; Sr. Planning Comm.; Spanish Club 3 (V.P.); Psych. Club 3 (Pres.); Block "E" 2,3; Sportsmen 2; Shipwreck Dance Comm. 2.



**LANA COX**  
Miss Sr.; Planning Comm. 2; V.P. Jr. Class; Shipwreck Dance Comm. 2; French Club 2,3; Sr. Class Secty.; Career Girls 3; Sr. Prom, Picnic, Cap and Gown Comm.; Loggerettes 3; Psych. -Club 3 (Secty.-Treas.).

**VICKIE LYNNE COX**

**CARLA CUMMINGS**  
Water Ballet 3; GAA 2,3; Girls' Glee 2; Choir 3; Sr. Ball Comm.; Sequoia 3; Song-leader, Jr.-Sr. Football Game 3.





**PAT CUMMINGS**  
Psych. Club 3.

**MICHAEL B. CUNNINGHAM**  
Transfer 2; Auto Shop 2.

**NITA CYR**  
Girls' Glee 1.



**MIKE JAMES DALY**  
Track 1,2,3; Basketball 1,2,3; Spanish Club 2,3; Latin Club 1; Big "E" 1,2,3; Key Club 1,2,3; Sportsmen 2,3; Sr. Class Sgt.-at-Arms; Jr. Prom Comm.; Sr. Planning Comm.; Sr. All Night Party Comm.

**RUSSELL DALY**

**CURTIS DAVIDSON**  
CSF 1; Latin Club 1.

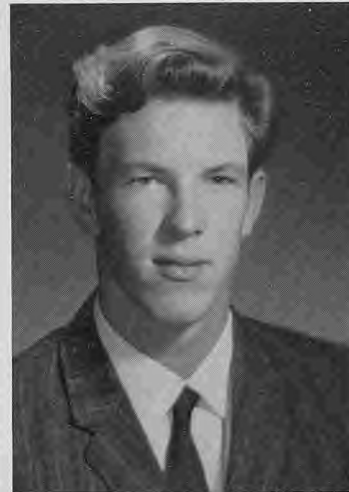

**JO ANN MARIE DAVIS**

**MERRY EVA DAVIS**  
Band 1,2,3; Psych. Club 2,3; GAA 2; FHA 3; FBLA 3; Swinging E's 1; Sr. Announcement Comm.; Sr. Class Night Comm.

**LINDA DAVLIN**  
Orchestra 1,2,3 (Treas. 3); Latin Club 1; Tennis 2; Career Girls 3; CSF 1,3.



**JAMIE CAROL DEANER**  
GAA 3; Psych. Club 3.

**EVELYN DeLAIN**

**PHILIP C. DICKSON**  
Forestry Club 1,2,3.

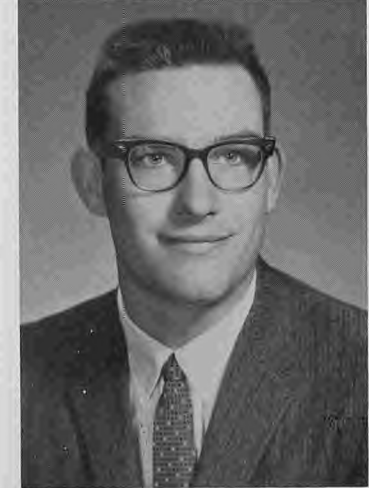



**DANIEL DILLON**

**MOSELLE ANN DINSMORE**

Soph. Class Secty.; Soph. Planning Comm.; Spanish Club 1; Jr. Council; Jr. Planning Comm.; Loggerettes 2; Girls' Glee 3 (Pres.); Sr. Council; Snowflake Fantasy Co-Chrm.; Sr. Planning Comm.; All Night Party Comm.; Sequoia 3.

**BETTY JO DOAK**



**GLORIA LORRAINE DRAPER**

Loggerettes 1,2; GAA 1; FBLA 2,3.

**LYNDA DUMM**

Rally Comm. 3; Loggerettes 2,3; Shipwreck Dance Comm. 2; Jr.-Sr. Football Songleader 2; Spanish Club 2,3; Psych. Club 3; Sweetheart Ball Comm. 2; Sr. Planning Comm.; Sr. Class Night Comm.; Art Club 2; Career Girls 3.

**PATRICIA I. DUNCAN**

Latin 1,2; Sr. Picnic Comm.; Russian Club 2; Jr. Science Symposium 2.

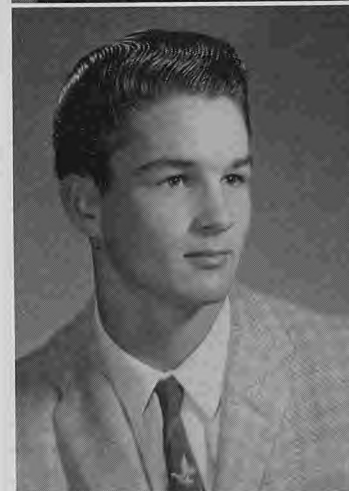

**DOUGLAS DUNN**

**AMBER ELOISE DYER**

**PATRICIA RUTH DYER**  
French 2; Jr. Prom Comm.; FHA 3; FBLA 3; Loggerettes 3; Psych. Club 3; Shipwreck Dance Comm.



**JANET SUE EASTERLY**

Planning Comm. 1,2,3; Student Council 1; Jr. Class Secretary; Sr. Class Treasurer; Chrm. Cap & Gown Comm.; Co-Chrm. Roaring 20's; Rally Comm. Sec.; French 2; Jr. Statesmen 1,2; CSF 1,2; Sr. Announcement Comm.; Jr. Prom Comm.; Sr. Ball Comm.; Chrm. Decorations Sr. All-Night Party 2.

**CHARLES EDSON**

French Club 2.

**JOEL CHESTER EDSON**

Band 1; Golf 1,2.





**DIANE EIKENBERY**

French Club 1,2,3; Orchestra 1,2,3; State Orchestra 2; Jr. Statesmen 1,2; Tennis 2; FHA 3; Choir 3; Art Club 3; Career Girls 3; Sr. Ball Comm.; Barn Dance Comm.

**EDWIN ALLEN ETHERINGTON**

**EUGENE IRVIN FALK**

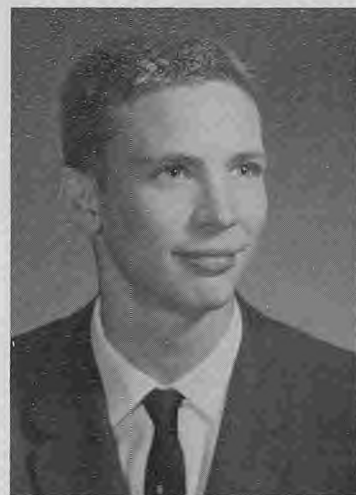

**THOMAS GLEN FARR**

**DANNY FAULK**

Latin Club 1,2; Sportsmen 3; Gymnastic Team 3; Track 2,3; Basketball 2,3.

**DAVID A. FERGUSON**

Band 2; Tennis 2; Boys' Glee 3.

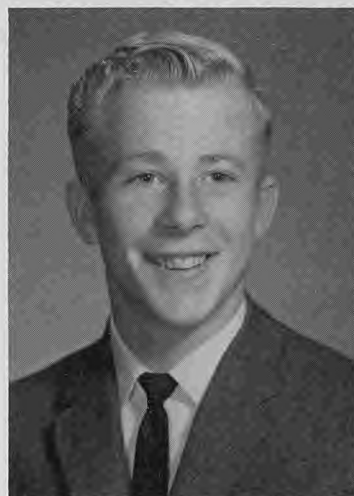

**ROGER FIKE**

Machinist Club 3.

**JAN FORD**

Tumbling 1,2; Art Club 3; Rally Club 3; FBLA 3; Sequoia 3.

**HOMER FOSDICK**

Baseball 1,2,3.

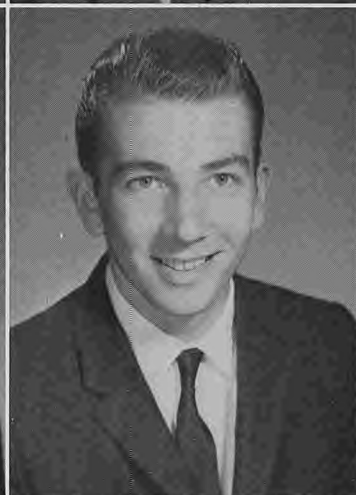
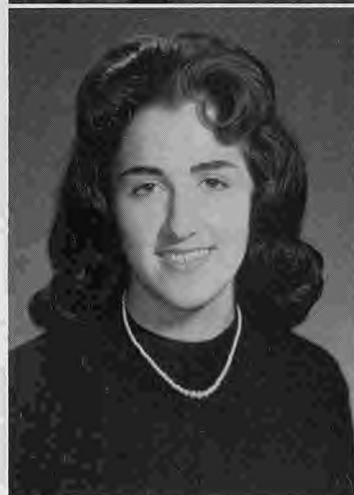

**JANET FOSNAUGH**

Girls' Glee 1,2.

**LYNN (SHORTY) FRANKLIN**

Girls' Glee 2,3; Art Club 3; Sweethearts' Ball Comm.

**LINDA FRANKS**





**MARY FREEMANTLE**  
Jr. Planning Comm.; Sr. Planning Comm.;  
French 2; Water Ballet 1,2,3; Loggerettes  
2,3.

**DAVID FURTADO**  
FFA 1,2,3 (Sec. 3.).

**JULEEN GARCELON**

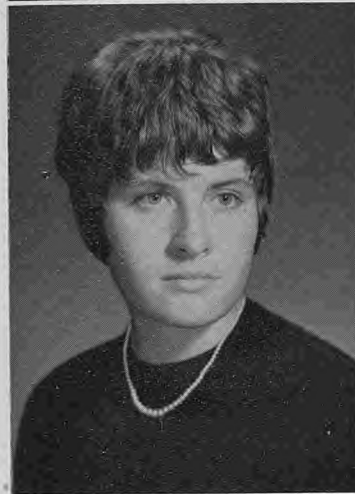

**MARION MARGARET GARRET**  
Senior Council Co-Chrm.; Sr. Class Night;  
Choir 1,2,3; Psych. Club 3.

**MICHAEL GARRET**

**CURTIS GARTZKE**

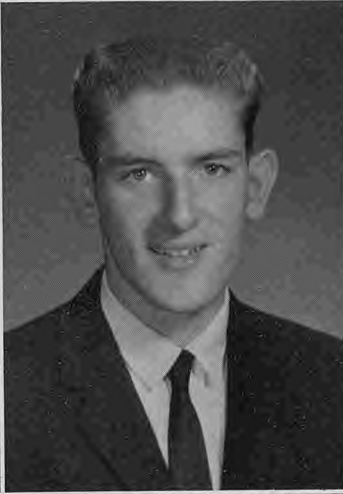

**MARK GEHMAN**

**MIKE GIACONE**  
Band 1,2,3; Bark 2,3 (Editor 3); Latin  
Club 1.

**EILEEN ADENA GILLESPIE**  
FBLA (Treasurer 3); Latin Club 1.



**BETTY GOODWIN**  
Planning Comm. 1; French Club 1; Span-  
ish Club 2; Art Club 2,3; Sequoia 3.

**CONNIE GRAHAM**  
Tumbling 1; Planning Comm. 3; Girls'  
Glee 3 (V.P.); Psychology Club 3.

**BOB GRAHAM**





**CARL NILS GRAMMAR**

**ARTHUR GREEN**

**KATHLEEN PAUL GRIGORIEFF**

Loggerettes 1,2 (Director 2); Sequoia 2,3 (Co-editor 3); Jr. Prom Comm.; Sr. Ball Comm.; Barn Dance Comm.; CSF 3; Snowflake Fantasy Comm.; Sequoia Sweetheart Dance Comm. 2,3; Jr.-Sr. Basketball Game Song Leader 3.

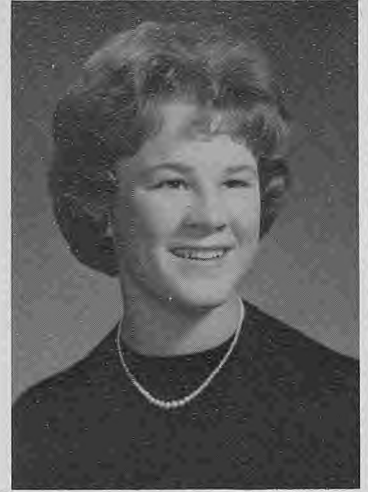

**LARRY GUNDERSON**

Spanish Club 1; CSF 1,2,3.

**ALTON VINCENT HABERMAN**

Band 1; Latin Club 1,2; Track 2,3; Big "E" 3.

**GARRY CHESTER HALL**

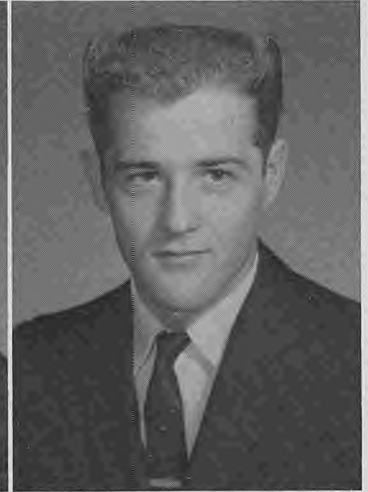

**SHIRLEY HALVORSEN**

Loggerettes 3; FBLA 3; FHA 2; Sr. All-Night Party Comm.

**JUDITH E. HAMILTON**

CSF 2,3; Latin Club 1; Career Girls 3.

**SARAH ANNE HARDING**

French Club 1,2,3; Jr. Statesmen 1; Orchestra 1,2,3; CSF 1,2,3; Choir 3; Shipwreck Dance Comm. 2; Career Girls 3; Sr. Ball Comm.

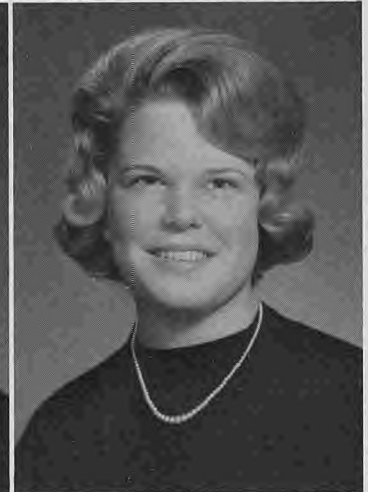

**EDWARD E. HARR**



**RONALD HARRIS**

**STEVEN LEROY HARRIS**

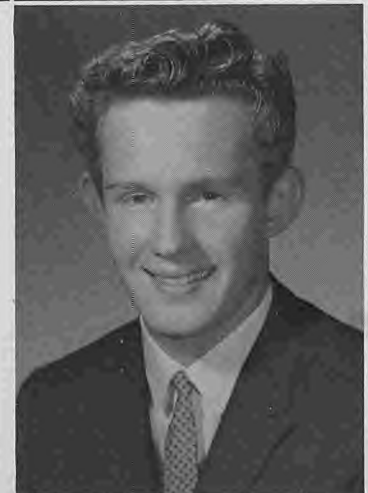



**JUDY HARTMAN**  
Girls' Glee 1,2,3; GAA 1,2.

**JO HELENE HARVEY**  
Planning Comm. 1,2,3; Student Council 1,2,3; Loggerettes 1,2 (Secty. 2); Girls' Glee 1,2 (Secty. 2); Jr.-Sr. Song Leader (Football) 2; Jr. Prom Comm.; Homecoming Queen Finalist; Sr. Prom Comm.; Song Queen 3; Rally Comm. 3; Jr.-Sr. Basketball Song Leader 3.

**SHARON HARVEY (McCORNACK)**



**THOMAS HASH**  
Student Council 3; Football 1,2; Basketball 1,2; Track 1,2,3; Big "E" 3; Band 1,2,3; Rally Comm. 3.

**GORDON VERNE HAYES**  
Band 1,2; Orchestra 2; Choir 3; Sr. Ball Comm. 3; Key Club 2,3; Sportsmen 2.

**JO ANNE HEDDINGER**  
Pep Club 1; Swinging E's 1,2; FBLA 3; Sr. Ball Comm.



**DIANNE HENDERSON**

**JIM HENDERSON**

**ELLEN C. HENRYES**  
Transfer 3; Sr. Ball Comm.; CSF 3; Snowflake Fantasy Comm. 3; Sequoia Staff 3; Water Ballet 3.

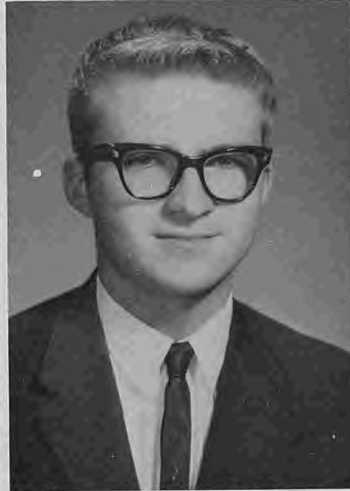

**MARION HERRIOTT**

**LEE HIBLER**  
Football 1,2; Basketball 1; Track 1,2; Planning Comm. 1,2; Jr. Prom Comm.; Roaring 20's Dance Comm.; Sportsmen 1; Mr. Shipwreck 2; Big "E" 1,2,3; Key Club 2,3; Sr. Class Pres.; Mr. Senior.

**FONDA RAYE HILGER**  
French Club 1.





**FREDRICK LEE HILGER**  
 Football 1,2; CSF 1,2,3; Cap and Gown  
 Comm.; Latin Club 1,2; Golf 1,2,3; Jr.  
 Prom Comm.; Shipwreck Dance Comm.;  
 Big "E" 2,3; Sr. Ball Comm.

**GLENNA RUTH HOLLADAY**

**LONNA HOLM**  
 Swinging E's 1,2,3 (Secty. 2); Psych. Club  
 3; FBLA 3; Water Ballet 3; Sr. Ball  
 Comm.; Sr. Picnic Comm.



**GENE HOLMAN**

**CHARLENE HOLT**  
 FBLA.

**DIANE ELEANOR HOLT**  
 Soph. Student Council; Soph. Planning  
 Comm.

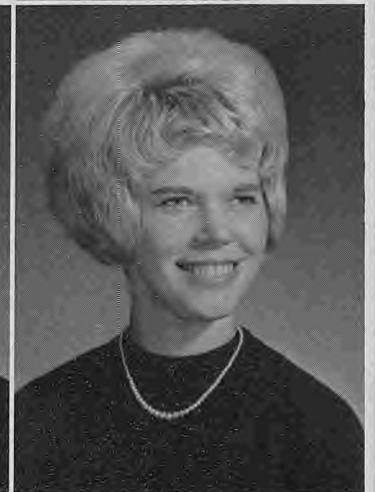

**LINDA JEAN HOPSON**  
 CSF 1,2,3; Spanish Club 1,2; Career Girls  
 3; Tennis 2,3; ASB Treas. 3; FBLA 2,3  
 (Secty. 3); Sr. Ball Comm.; Sr. Class Night  
 Comm.

**ALLAN C. HUBBARD**  
 Latin Club 1,2; Key Club 1,2,3 (Secty. 2,  
 Pres. 3); ASB Sgt.-at-Arms 3.

**EILEEN HUFFMAN**  
 Psych. Club 3; FBLA 3.

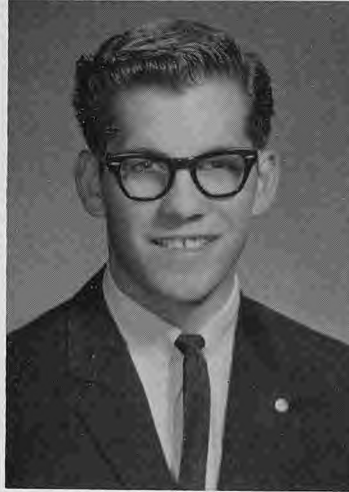

**KATHLEEN HUNTER**  
 Swinging E's 1.

**PHYLLIS ANN HUNTER**

**DENNIS HURST**  
 Machinist Club 3; Sportsmen 2.







**DOROTHY SHARON HURST**  
FBLA 2,3; Spanish 3; Sr. Ball Comm.; Sr. Class Night Comm.

**STAN W. INMAN**  
Latin Club 1,2; Baseball 2,3; Sportsmen 2,3.

**DICK JACKSON**



**CHRISTINE JACOBSON**

**MEREDITH ANN JACOBSON**  
Art 2,3; Rally Comm. 3; Sweethearts Ball Comm. 3; Jr. Prom Comm.

**JANICE JACQUES**



**TIM JANES**  
Football 1,2.

**CLAUDIA JOHNSON**

**DENNIS JOHNSON**  
Swim Team 1; Sportsmen 2; Golf Team 2.

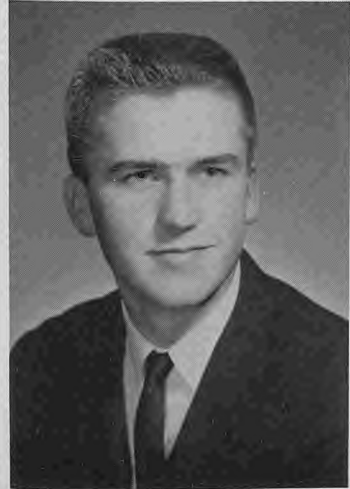

**GORDON ELLIS JOHNSON**  
French 1; Swim Team 1,2,3; Varsity "E" 2,3; CSF 3; Sr. Ball Comm.; Sr. Picnic Comm.; Jr. Prom Comm.; Sportsmen 2.

**LINDA JAMES JOHNSON**  
Student Council 1,2.

**MIKE JOHNSON**





**PAMELA RENÉE JOHNSON**  
 Planning Comm. 1; Student Council 1;  
 Roaring 20's Dance Comm. 2; Band 1,2  
 (Treas. 1); French Club 1,2; Sr. Ball  
 Comm.; Barn Dance Comm. 3; Homecom-  
 ing Queen Finalist.

**ROBERT ANDREW JOHNSON**  
 French Club 1,2; Band 1; CSF 3; Track  
 2,3.

**ROBERT JOHNSON**  
 Soph. Council; Football 1,2,3; Baseball  
 1,2,3; Student Court Judge 2,3.



**TOM JOHNSON**  
 Football 1; Latin Club 2,3.

**MELINDA JONES**  
 Pep Club 1; French Club 1; Loggerettes  
 2,3; Jr.-Sr. Football Songleader 2,3; Art  
 Club 3.

**STEVE JORDAN**  
 Swim Team 1,2,3; Sequoia Staff 3; Mr.  
 Sequoia finalist; Varsity E 1,2,3; Football  
 3; Student Council 2.

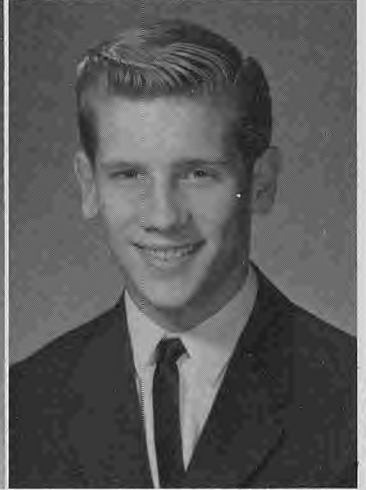

**JEANNE JYLKKA**  
 Tennis 2; Loggerettes 3; Shipwreck Dance  
 Comm. 2; Sr. Ball Comm.; French Club  
 1,2; Barn Dance Comm. 3; Orchestra 1.

**CHRISTINA KARSTETTER**

**JOHN KATRI**  
 Transfer St. Bernards 2.

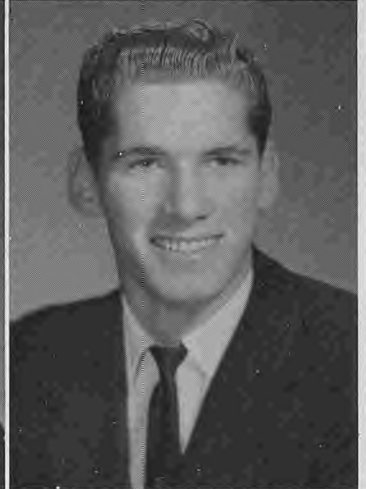
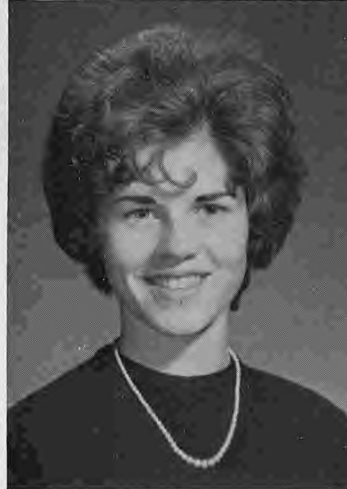

**RICHARD KEHL**  
 Track 1,2,3; Football 1,2,3; Tumbling  
 2,3; Block "E" 1,2,3; Sportsmen 1,2.

**JIM KELTNER**

**CLIFFORD E. KENDALL**  
 Forrestry 1,3.

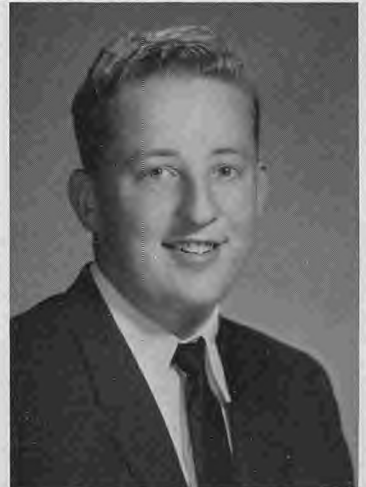

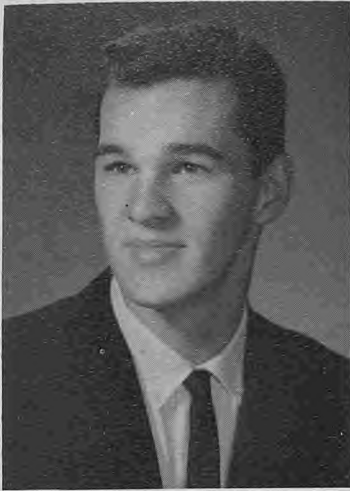

**DUANE L. KIMBROW**  
Boys' Glee 1 (Sec. 1); Latin 1,2,3; Planning Comm. 3; Psych. 3 (V.P.); Sr. Picnic Comm.; Sr. Class Night Comm.

**JOHN FREDRICK KING**  
Psych. 2,3 (V.P. 2); Student Council 2,3; Senior Class Night Comm.; Mardi Gras Comm. 2; Shipwreck Dance Comm. 2; Sr. Picnic Comm.; Planning Comm. 2,3; Roaring 20's Dance Comm.; Block "E" 2.

**LEWIS KING**  
CSF 3; Key Club 2,3 (Treasurer 3); Jr. Statesmen 1; Latin 1; Sportsmen 1; Spanish Club 3; Tennis Team 1,2,3.

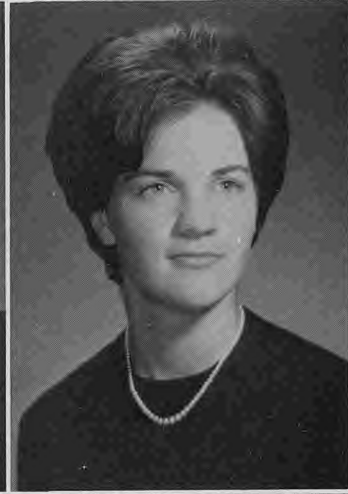
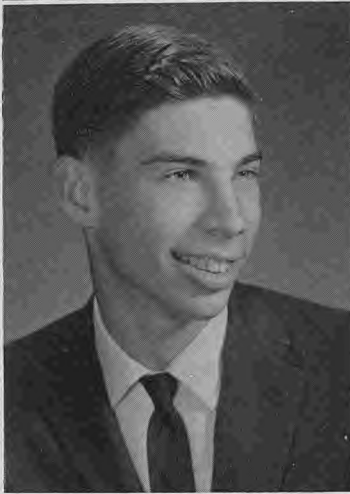

**RICHARD KING**  
Spanish Club 1.

**LYNN A. KINSHELLA**

**DENNIS KOLEY**



**LINDA F. KRAMER**  
Sr. Ball Comm.; Sr. Picnic Comm.; Sr. Class Night Comm.

**LINDA JOYCE KUNTZ**  
Art Club 2,3; Psych. 3.

**CAROL LAMOREAUX**



**BEN M. LANDILA**  
Track 2,3.

**RODNEY LA VANCE**  
Bark 3.

**LANCE LAWRY**  
Football 1,2,3, All-County 2; Baseball 2,3; Track 1; Boys' Glee 2 (Pres. 2); Basketball 1; Sr. Planning Comm.; Sr. All-Night Chairman; Rally Comm. 3; Sportsmen 3; Tumbling 1,2; Varsity "E" 1,2,3; Jr. Prom Comm.; Jr.-Sr. Football 2,3.





**CHARLOTTE LAWSON**  
Spanish Club 1; Girls' League (Sec. 2);  
Psych. Club 2.

**EVY LEY**

**LOTERRA LINTON**



**KATHRYN ANN LONG**  
Art Club

**RICHARD LONG**

**LINDA LOYLAND**

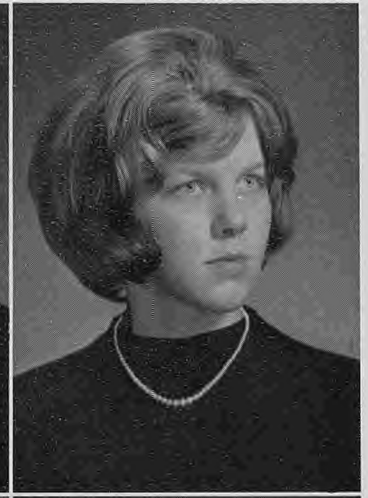
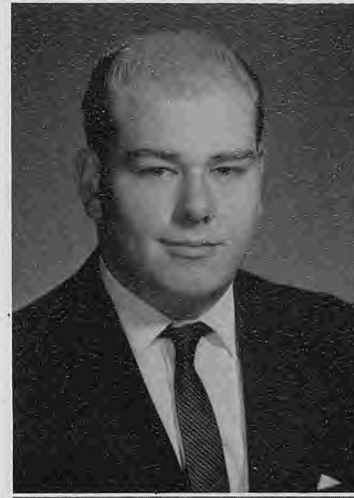

**JOY LUDTKE**

**LaDONNA MAE McALLISTER**  
Psych. 3.

**GARY McDUFFIE**  
Gymnastic Team 1,2,3.

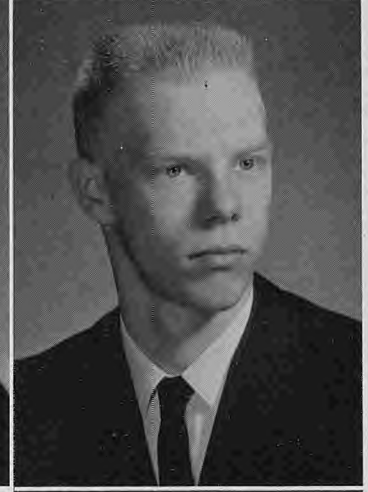

**CALVIN McINTOSH**  
Football 2; Forestry 1.

**SHARON McINTOSH**  
Band 1,2,3; Psych. 2; Latin Club 2; Senior  
Class Night.

**MICHAEL R. McKENZIE**  
Football 1,2.

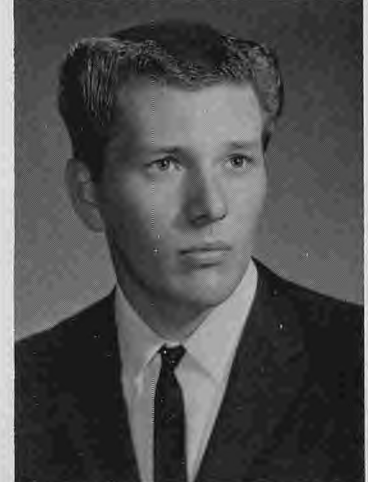



**DELORES ANN McMURCHY**

**PAMELA ANN McREYNOLDS**

Pep Club 1; FBLA 2,3; FHA 3; Water Ballet 3.

**MARK R. MALDE**

CSF 1,2,3; Latin Club 1,2 (Treasurer 1, President 2).



**MARY MALDE**

Jr. Statesmen 1,2; Choir 2,3; Latin Club 1; Student Council 1,2; Student Body Secretary 3; Career Girls 3; Psych. 3; Miss Junior; Girls State Representative 2; Homecoming Queen Finalist 3; Welcoming Comm. 2 (Chrm. 2); Chrm. Shipwreck Dance 2; CSF 1,2,3 (Vice Pres. 2,3); Planning Comm. 1,2.

**DERRELL E. MARCUM**

**SANDRA MARKS**



**JUANAMARIA MARSHALL**

Girls' League 2; FBLA 3.

**JOHN MARTINDALE**

**REN DEAN MASSAGLI**

Varsity "E" 1; Track 1,2 3.

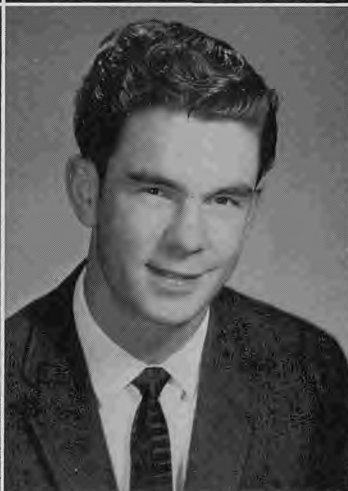

**EUGENE MATERA**

Latin Club 1,2; French Club 3; CSF 1,2,3; Psych. 3; Planning Comm. 3.

**SUSAN MEALEY**

**LINDA KAY MELKONIAN**

Art Club 1; Pep Club 1; FHA 3.





**FAYE E. MENDENHALL**

GAA 1,2,3 (Pres. 3); Future Teachers 2; Spanish Club 2,3 (Treasurer 3); Career Girls 3 (Pres. 3); CSF 2; Tennis 3; Jr. Prom Comm.

**KEN MILES**

**ROBERT MINNICK**  
Key Club 3; Sportsmen 3.



**ROGER MOAR**

Key Club 1,2,3; Latin Club 1; Sr. Barn Dance Comm.; Sr. Class Night Comm.; All-Night Party Comm.; Master of Ceremonies Sr. Ball.

**STEPHEN J. MOORE**

Sportsmen 2; French Club 1,2,3; Future Teachers 2.

**LINDA RUTH MOORE**

FBLA 3; Band 1; Career Girls 3; Planning Comm. 1; Sr. Picnic Comm. 3; All-Night Party Comm. 2,3; Sr. Ball Class Night Comm.; Cheerleader Jr.-Sr. Football 2.

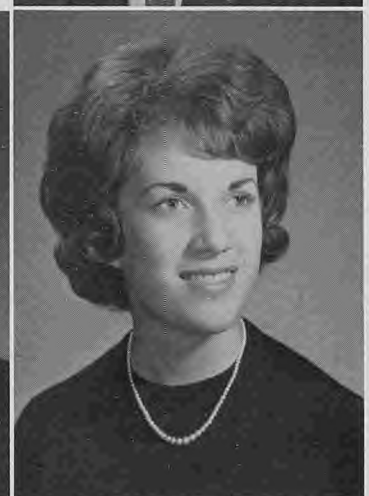

**REBECCA MOORE**

FHA 2,3 (Treasurer 3); Shipwreck Dance Comm. 2; Sr. Picnic Comm.; Sr. Class Night Comm.; Art 2.

**RONALD MOORE**

Swinging "E" 2,3.

**SUE MOORE**

Latin Club 1,2 (Vice Pres. 2); French Club 2,3; CSF 2; Jr. Statesmen 1; Career Girls 3; Sr. Class Night.

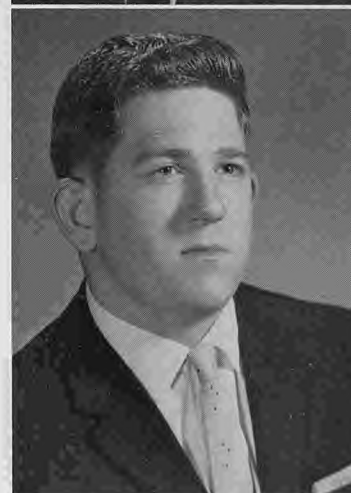

**STEVE MOORE**

**GENA MORINI**

Loggerettes 1,2,3; Girls' Glee 1,2; Choir 3.

**CHRIS MOULTON**





**RONALD MUDIE**  
Art 1,2,3 (Pres. 3).

**JAMES MYERS**  
Ham Club 3.

**ANN MARIE NELSON**  
Loggerettes 2,3; Art 2; Jr.-Sr. Flag Football Comm. 3; Sweethearts' Ball Comm. 3; FBLA 2.



**ALMA NELSON**

**PAT NELSON**  
Psych. 3; Sr. Ball Comm.; Sr. Class Night Comm.; Sr. Picnic Comm.; Cap and Gown Comm.

**TOM NELSON**

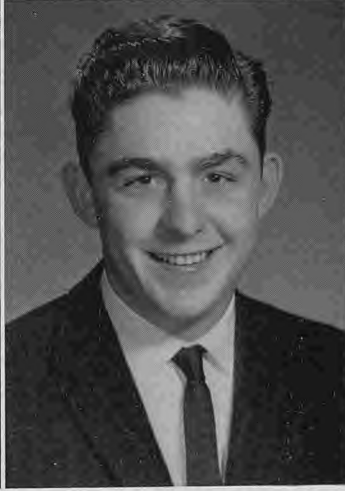

**ROBERT NEW**  
Swim Team 2,3; Vocational Machine Shop 3.

**JACK NEWMAN**  
Forestry 1,2,3; Football 1.

**BOB NICHOLS**  
Football 1,2,3, All-County 3.



**CHARLES NICHELL**

**JOY DEL NIELSON**

**DENNIS ALAN NILSEN**  
Planning Comm. 2; CSF 2,3; Golf 1,2,3; Student Council 3; Varsity "E" 1,2,3; Shipwreck Dance Comm. 2; Key Club 3; Jr. Prom Comm.; French Club 1,2; Senior Class Night; Sportsmen 1,2,3; Mr. Sequoia Finalist.





**CAROL NORDSTROM**

**DEANNA NOTHEM**

Song Leader Barn Dance 1; Planning Comm. 1; Girls' Glee 1,2; Loggerettes 1,2; Barn Dance Comm. 3; Art Club 2,3; Sequoia 2,3; Sr. Ball; Jr. Prom; Sr. Class Night; Sequoia Queen Finalist.

**DONALD I. OBERDORF**

Band 1; Sportsmen 2.

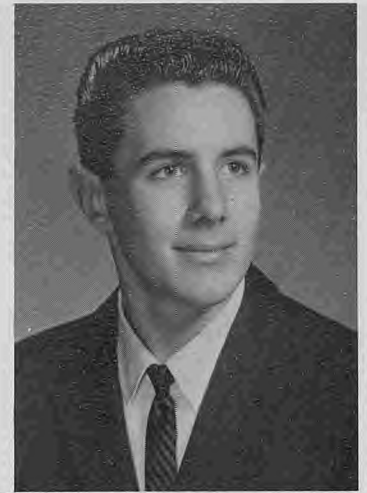

**JOHN O'CONNELL**

**DAVID OLDS**

**SONJA OLSON**  
Girls' Glee 3.

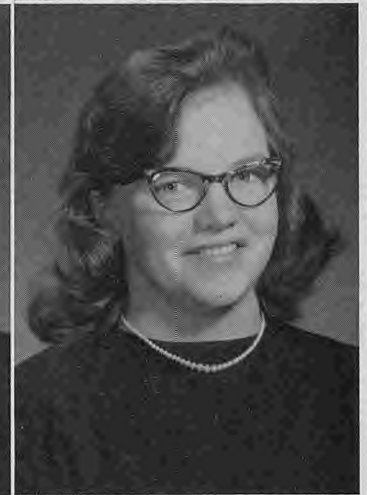

**STEVE OLSON**

**MICHAEL OMSTEAD**

**PATRICK O'SHEA**

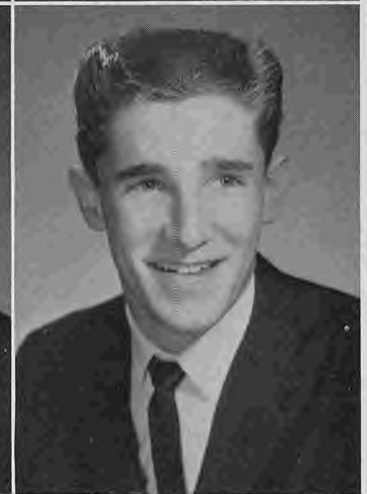

**SHIRLEY OSS**

Girls' Glee 1,2,3 (Pres. 1); Miss Soph.; Planning Comm. 1,2,3; Student Council 1,2,3; Sweethearts' Ball Finalist 1,2; Rally Comm. 3; Welcoming Comm. 2; FHA 3; Loggerettes 2,3 (Pres. 3); FBLA 3; Homecoming Queen Finalist 3.

**LaDONNA PANNO**

FHA 1; GAA 1.

**CLARENCE PARTON**

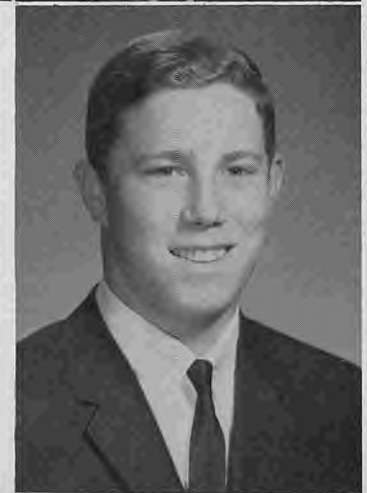



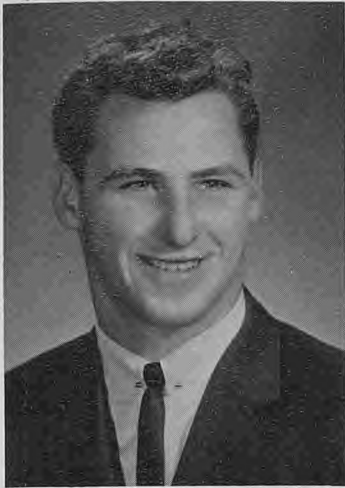

**JOHN PASQUINI**  
Football 1,2,3; Mr. Back 3; Varsity "E."

**CYNTHIA PATTERSON**  
Latin 1; French Club 1,2,3; Future Teachers 2,3; Orchestra 1,2,3; CSF 3; Sr. Ball Comm.; Sr. Class Night Comm.

**BETTY PEARSON**  
Girls' Glee 2,3.



**KAREN PECTOL**  
Band 1,2,3.

**LOIS PELASCINI**

**DAVID PENDER**  
Sportsmen 1,2,3; Forestry Club 1; Football 2.



**SANDRA PESIS**  
Drama Club 2; Psych. Club 2 (Pres. 2); Career Girls 3; CSF 2,3; French Club 2,3.

**GARY W. PHILLIPS**  
Spanish Club 1; CSF 3; Band 1,2,3.

**JUDITH EILEEN PHILP**  
Band 1,2; French Club 1,2; Future Teachers 1,2,3.



**GAIL PIERCE**

**LARRY PIERCE**  
French Club 1; Sportsmen 3.

**LORA POLASEK**  
Cheerleader Barn Dance 1; GAA 1; Jr. Prom Comm.; Rally Comm. 3; Psych. 3; Cheerleader Jr.-Sr. Football 3; Sequoia 3; Sr. Picnic Comm.; Sr. All-Night Party.

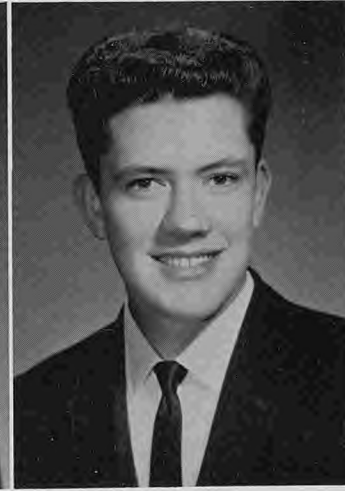



**BRUCE PONTES**  
Forestry Club 1.



**WENDY PRINTY**  
FBLA 1; French Club 2,3.



**RICHARD L. PROSHOLD**  
Sequoia 3; Boys' Glee 2; Basketball Manager 2.



**ALICE RADER**  
Orchestra 1; FBLA 2,3; Sr. All-Night Comm.; Sr. Ball Comm.; Psych. 3; Sequoia Sweetheart Finalist.

**JAMES D. RAKESTRAW**  
Boys' Glee 1,2; Auto Club 1,2,3.

**RICK RANKIN**  
Boys' Glee 1,2,3.

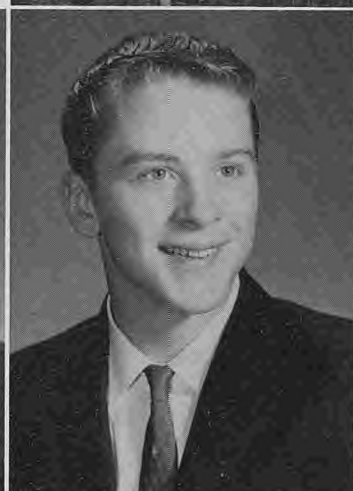
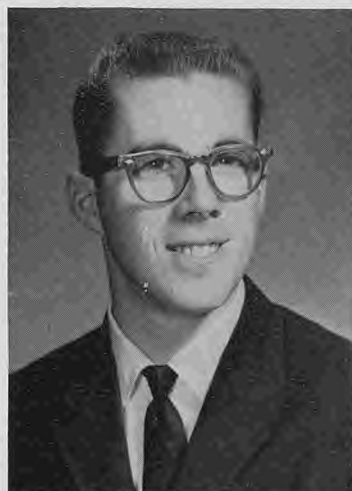

**MICHAEL REED**

**JAMES NEAL RENFRO**  
Art Club 1,2,3; Football 1,2,3; Track 1,2,3; Varsity "E" 1,2,3; Jr. Statesmen 1,2 (sgt.-at-arms 2); Jr. Prom Comm.; Drama Club 2; Sr. Ball Comm.; Basketball Manager 3; Sr. Picnic Comm.

**SANDRA LOU RIDDLE**  
FBLA 1,2; Girls' Glee 3; FHA 3; Sr. Picnic Comm.; Sr. Ball Comm.; Sr. Class Night.

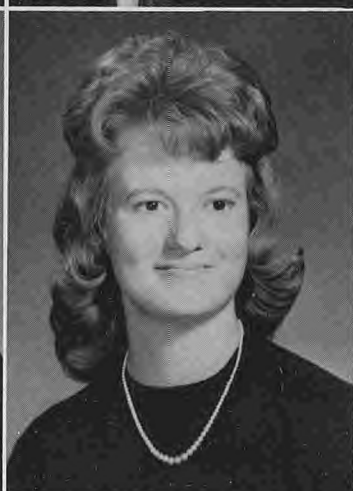
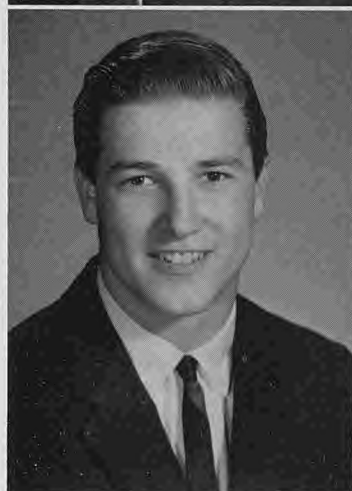

**JANIE RIDER**

**ALLAN R. RIESS**  
Sportsmen 1,2; Forestry Club 2,3; Swim Team 1; Boys' Glee 2.

**IRENE RITCHEY**  
Spanish Club 1,2; Jr. Statesmen 1; GAA 1.





**ROLAND ROBERTS**

**JOHN ROBINSON**

**SUSAN ROBINSON**

French Club 1,2,3; Future Teachers 1,2,3;  
Jr. Prom Comm.; Ski Club 1,2,3; Sr. Ball  
Comm.



**JUDITH ANN ROBY**

Band 1,2; Spanish Club 2; Psych. 3.

**STEVE ROSENBERG**

CSF 1,2; French Club 1,2.

**SHARLENE ROSS**

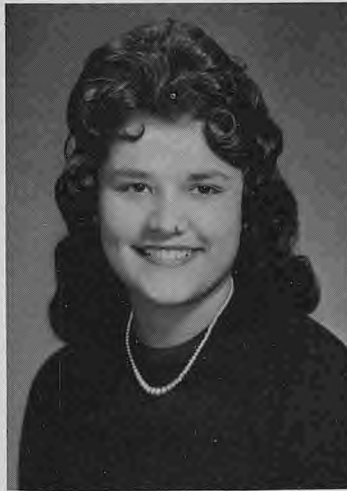
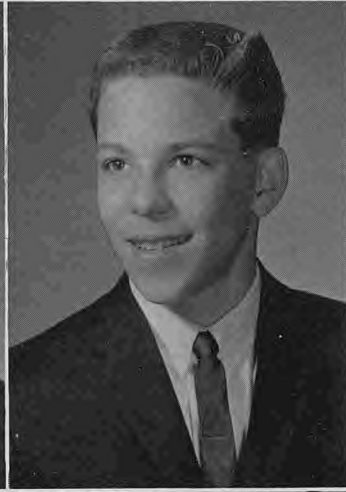

**CHARLENE ROUBIDOUX**

Girls' League 1; FHA 2,3; FBLA 3.

**EDIE ROZUM**

Bark 2; Drama Club 2.

**SUSAN RUNNER**



**DONALD RUSH**

**LEE RUTLEDGE**

**SHIRLEY ANNETTE SALE**

Psych. 3; Sequoia 3; Sr. Ball Comm.; Sr.  
Picnic Comm.; Sr. Class Night; Spanish  
Club 3.





**MAE SANTSCHE**  
**GLORIA SANDERSON**  
**EMIL SARLUND**

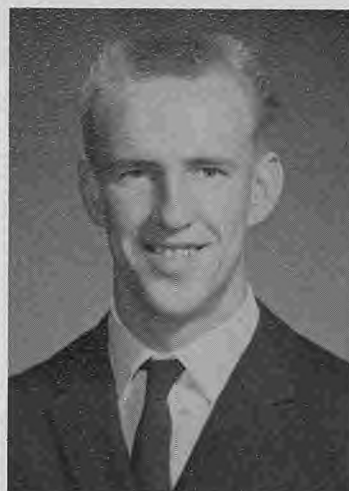

**JANICE SAULS**  
 FBLA 1,2,3 \*(sgt.-at-arms 3); Sr. Ball  
 Comm.; Sr. Picnic Comm.

**MIKE SCHEFFLER**

**TOM SCHLINKMAN**  
 Machinists Club; Mr. Sequoia Finalist.

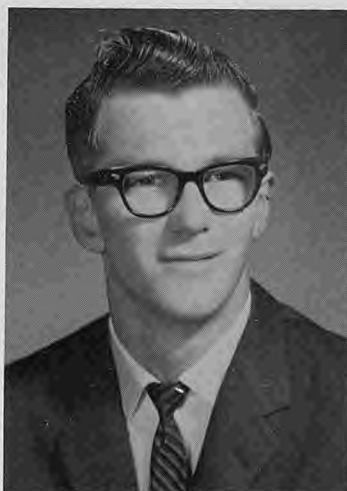

**RICHARD SCHMITZ**  
 Swim Team 1,2,3; Football 1.

**JUDITH SCHUETZLE**  
 FHA 3.

**SHARON SCHURB**  
 French Club 1,2; Career Girls 3.

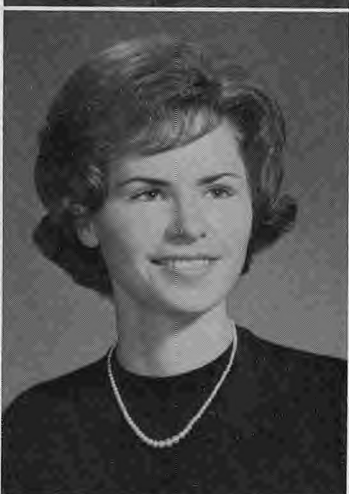
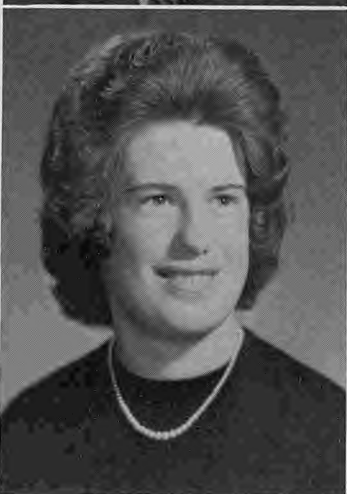

**ANN SCOTT**  
 BAND 1,2,3; Majorette 1,2,3 (Head 3).

**JUDY SCOTT**  
 Loggerettes 2; Student Council 1,3; Plan-  
 ning Comm. 1,3; Art Club 1,3 (Treasurer  
 3); Homecoming Queen 3; Barn Dance  
 Comm. 3; Sequoia 3.

**ERVIN SCREWS**



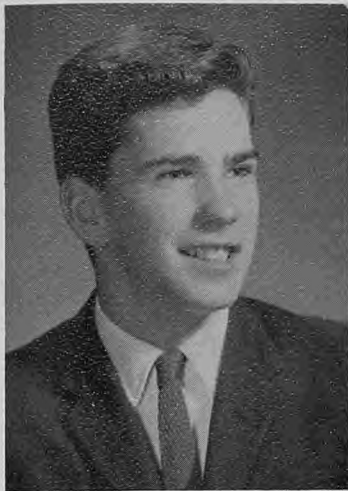

**ALTON SCROGGINS**  
Gymnastics 1,2,3; Latin Club 1.

**MICHAEL KEITH SEELY**  
Soph. Class Pres.; Mr. Soph.; Planning Comm. 1,2; Big "E" 2,3; Student Council 2,3; Basketball 1,2,3; Boys State 2; ASB Pres. Fall '62; CSF 2,3.

**JERE EDWIN SEIDT**

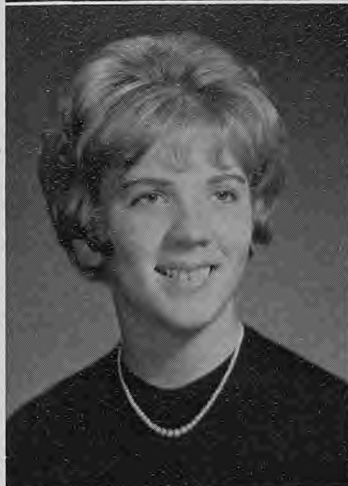

**JUDY SENTER**  
Choir 1,2,3; CSF 2,3; French Club 3.

**RUBY SHAFFER**  
Transfer 3 (Haley, Idaho); Girls' Glee 3.

**RUTH SHAFFER**  
Girls' Glee 1,2,3; Pep Club 1,2; FHA 1,2; Girls' League 1,2; Art Club 3.



**CAROL J. SHARP**  
Latin Club 1,2,3; Sr. Announcements Committee; Sr. Picnic Comm.

**RON SHARP**  
Boys' Glee 1.

**MARILYN B. SHEARWOOD**  
Orchestra 1,2,3; FTA 1.



**STEVE R. SHEPPARD**  
Boys' Glee 1 (Secty).

**KATHLEEN M. SHERWOOD**  
Psych. 3.

**SUZANNE M. SHERWOOD**  
Psych. 3.





**ROBERT S. SHIELDS**  
Transfer 2 (Hayward, Cal.); Boys' Glee 2;  
Choir 3; Sr. Class Night Comm. 3.

**JANET M. SIMMONS**  
Band 1,2,3.

**MARLENE SIMPSON**  
Psych. Club 3.

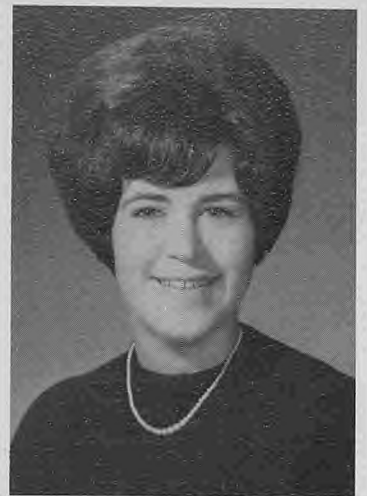

**CAROL ANN SINQUEFIELD**  
Latin Club 1; Loggerettes 1,2; Jr. Prom  
Comm.; Sr. All-Night Party Comm.; Career  
Girls 3; Sr. Ball Comm.

**ARTHUR JAMES SLADE**

**EUNICE SLEPPY**  
Latin Club 1,2; Band 1,2,3; CSF 2,3.

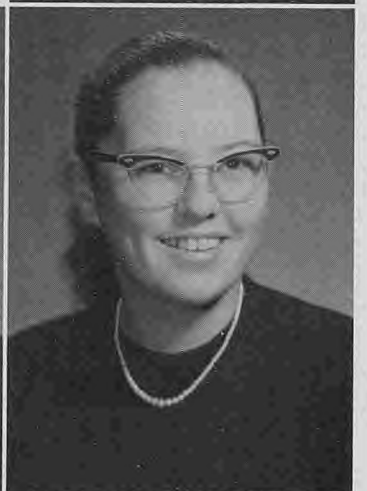

**FRAN MYERS SLOMA**  
Latin Club 1,2; Art Club 2,3; French Club  
2,3; Sr. Class Publicity Chairman; Cap  
and Gown Comm.

**LINDA FAY SMART**  
Spanish Club 1,2,3; Girls' Glee 1,2; Latin  
Club 1; Pep Club 1; Jr.-Sr. Football Song-  
leader 3; Art Club 1; Sequoia Staff 3;  
Snowflake Fantasy Comm.

**DUANE SMITH**  
Transfer 3 (Arcata).

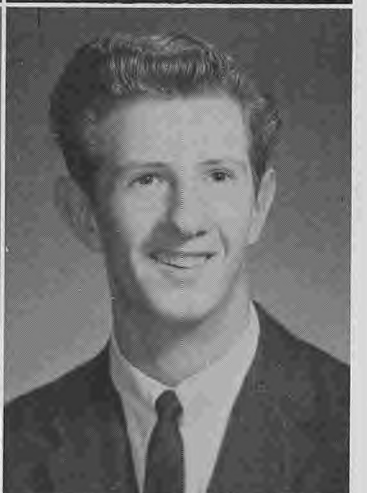

**MARTIN SMITH**

**RACHELLE SMITH**

**CAROL ANNE SMULLIN**  
JSA 1,2 (Secty. 1); French Club 1,2,3  
(Treas. 3); FTA 2,3; Career Girls 3; CSF  
1,2,3 (Pres. 2,3); DAR Good Citizen; Stu-  
dent Council 3; Sr. Planning Comm.; Sr.  
Announcements Comm. (Chrm.); Sr. Class  
Night Comm.; Rally Comm. 1; Shipwreck  
Dance Comm. 2.

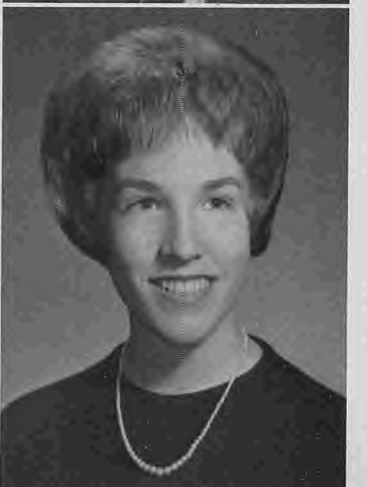

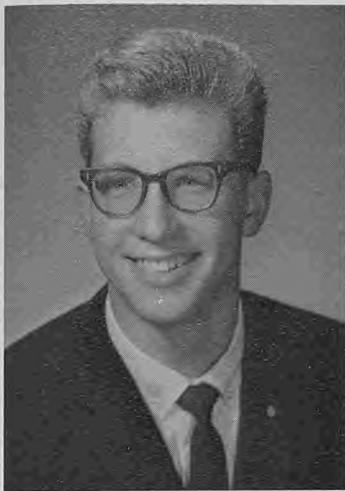

**KENNETH SOULES**

**GINO SPADONI**

**WES SPEAKS**  
Football 2,3; Machinists 3.

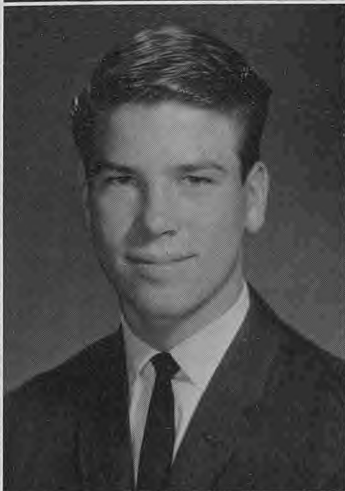
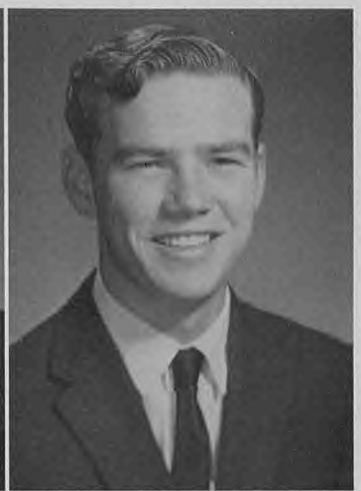

**ROBERT MORRIS SPEER**  
Band 1; Psych. Club 3.

**SANDRA LEE SPELLENBERG**  
French Club 1; FHA 3.

**ROBERT SPINAS**  
Key Club 2,3; Band 1,2,3; Boys State 2.

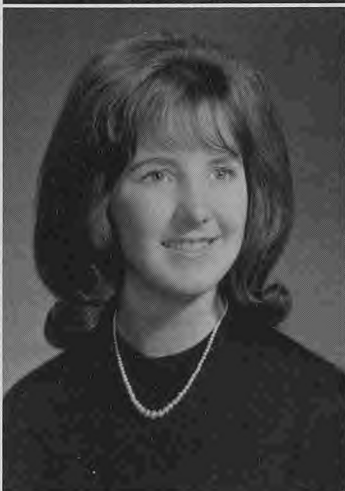

**CAROL STACEY**

**AARON M. STAPP**  
FFA 1,2,3 (Treas. 3).

**SUSAN STARK**



**CHERYLYN STEWART**  
Girls' Glee 1; Swinging E's 1; Art Club 2;  
Rally Comm. 2; Prom Comm.; Sr. Ball  
Comm.; CSF 3; FTA 1,2,3 (Secty. 2, Pres.  
3); GAA 2,3 (V.P.); French Club 1,2,3  
(Pres. 3); Tennis 2,3.

**DALE STOVELAND**  
Sr. Class V.P.; Track 1,2; Forestry 1,2,3  
(V.P. 1,2, Pres. 3); Boys' Glee 1,2,3; Sr.  
Planning Comm.; Rally Comm. 3; Jr.  
Prom Comm.

**LINDA RAE STROMBERG**  
JSA 1,2; CSF 1,2,3; French Club 1,2,3;  
Career Girls 3; Barn Dance Comm. 3;  
Bark Staff 2; Sr. Ball Comm.





**MARTHA STRUCKUS**  
Bark Staff 3.

**BOB SUMMERS**  
Judo Club 2,3; Gymnastics 2,3; Jr.-Sr. Football and Basketball Game 3.

**PATRICIA SUTRO**  
JSA 1; FTA 2,3; Shipwreck Dance Comm. 2; Sr. Ball Comm. 3; CSF 1,2,3 (Hist. 2, Secty. 3); Spanish Club 1,2,3; FBLA 3; Roaring 20's Dance Comm. 2.



**JULENE SWOPE**  
Soph. Planning Comm.; Sr. Ball Comm.; Sr. Picnic Comm.; Art Club 1,2,3; Barn Dance Comm. 3; Jr.-Sr. Football Game Comm.

**RICHARD TALVOLA**  
Big "E" 1,2,3; Psych. Club 3; Swim Team 1,2,3; Spanish Club 2,3.

**LYNN CAROL TEACH**  
Loggerettes 3; Tennis 1,2; FTA 3; Sequoia 3 (Business Manager); CSF 2; Student Court Recorder 3; Snowflake Fantasy Comm. 3; Sequoia Queen Finalist.

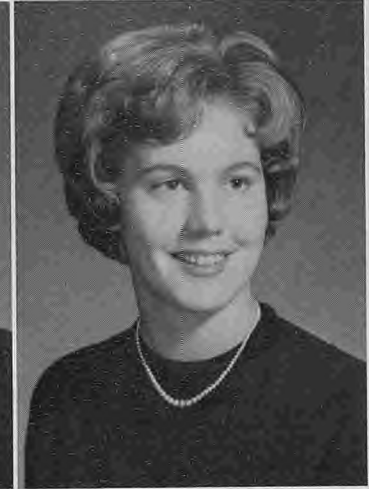
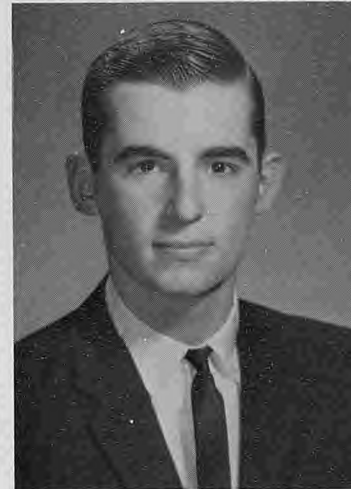

**PAUL THOMPSON**  
Latin Club 1.

**LESLIE THROSSEL**  
Sequoia King Finalist; Football 1,2,3, All-County 3; Choir 3; Boys' Glee 2; Track 1,2.

**FRED THURSTON**

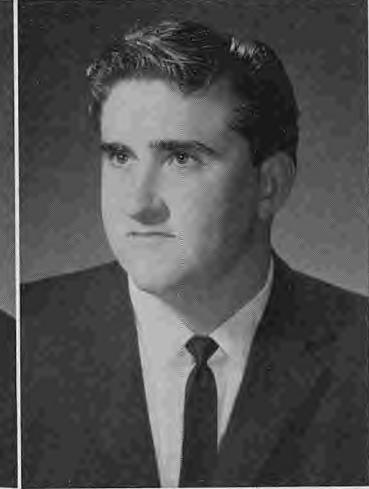
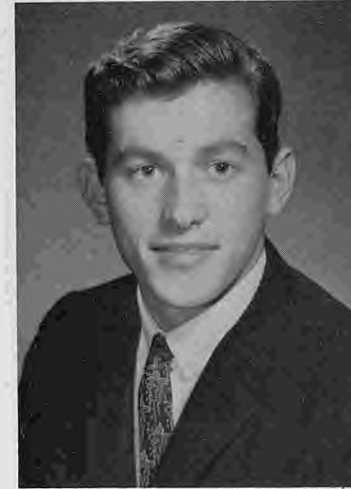

**DOYLE TINKEY**  
Sr. Planning Comm.; Track 2; Sportsmen 1,2,3; French Club 2,3 (V.P. 3); JSA 1,2; Latin Club 1 (V.P.); Jr. Prom Comm.; Shipwreck Dance Comm.; Mardi Gras Comm. 3; Jr.-Sr. Football Game Comm.

**ALBERT TOBERER**

**DON TREPANIER**







**CANDACE TRINE**

**SHANNON MARIE TUXON**

GAA 1; Water Ballet 1,2,3; Pep Club 1; Girls' Glee 3; Shipwreck Dance Comm. 2.

**SUE UPTON**



**CONNIE USSERY**

Girls' Glee 3; Art Club 3; Psych. Club 3.

**BARBARA JEAN VANNUCCI**

**BRENDA LENORE VELAND**

Latin Club 1; Orchestra 1; CSF 1,2,3; Loggerettes 2,3 (V.P. 3); FTA 2,3; Sequoia Staff 2,3 (Co-Editor 3); Psych. Club 3; Sr. Class Night Comm.; Snowflake Fantasy Comm. 3; Sequoia Sweetheart Dance Comm. 2,3.

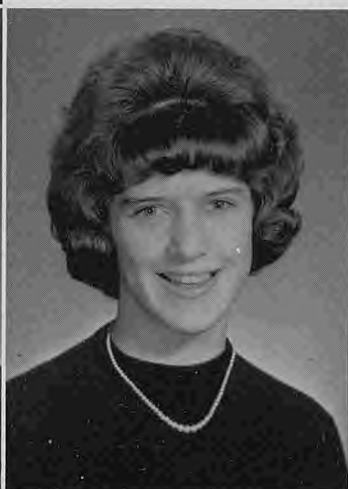

**DAVE VIALE**

Key Club 1,2,3 (Treas. 2); Bark 3 (Sports Editor); Jr. Class Planning Comm.; Jr. Class Sgt.-at-Arms 2; Sr. Ball Comm.

**CATHERINE ANN VIVIANI**

**BEVERLY VIZENOR**



**HELEN WALTERS**

**MICHAEL WARD**

Band 2; FTA 2; Spanish Club 3; Round Table 3.

**KATHRYN MARIE WARNER**

French Club 1,2,3; Mardi Gras Comm. 2; Sequoia Staff 3; Snowflake Fantasy Comm. 3; Jr. Prom Comm.; Shipwreck Dance Comm. 2; CSF 3; Sr. Ball Comm. 3; Sr. Class Night Comm.





**KAE WATERS**

Planning Comm. 1,2,3; Jr. Prom Comm.; Roaring 20's Dance Comm.; Spanish Club 1,2; GAA 1,2,3; French Club 2,3; CSF 1,2,3; Jr. Statesmen 1,2 (Secty. 2); Sequoia 2; Rally Comm. 1,3; Barn Dance Comm. 3; Student Council 3; Water Ballet 2; Sr. Ball Comm.

**MARY KATHLEEN WATKINS**

Spanish Club 1; FBLA 1,2,3; FHA 1; Career Girls 3; Sr. Ball Comm.; CSF 1.

**ADRIENNE WATSON**

Loggerettes 2.

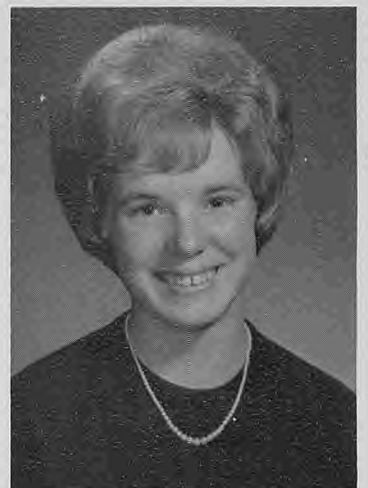

**JEFF WESSNER**

Track 1,2,3; Big "E" 1,2,3; French Club 2; Key Club 2,3; Sr. Ball Comm.; Art Club 2,3.

**MARCIA JEAN WHITE**

Art Club 3; Sweethearts' Ball Comm. 3.

**THOMAS WHITE**

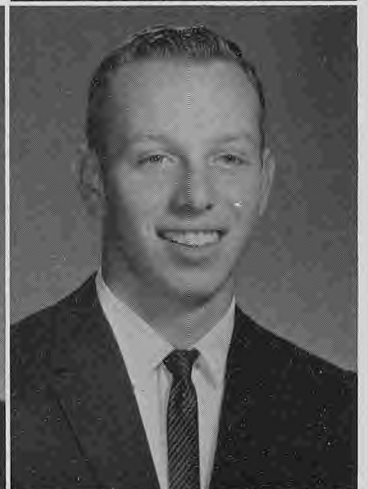

**RICHARD WHITMIRE**

**ROXANNE WILCOX**

Transfer 3; Choir 3; Psych. Club 3; Career Girls 3; Sequoia Queen Finalist 3.

**KONETA WILKINS**



**GERALDINE WILKINSON**

Choir 1,2,3; French 1,2.

**JERRY WILLIAMS**

Auto Shop 3.

**RICHARD WILLIAMS**

Spanish Club 2; Latin Club 2,3 (Treas. 3); CSF 2,3.





**PATRICIA ANN WILSON**  
Girls' League 1,2 (Vice Pres. 2); FHA 3;  
FBLA 3.

**WALT WILSON**  
Sr. Picnic Comm.; Sr. Ball Comm.; Sr.  
Class Night.

**TOM WOOTEN**  
Band 1,2,3; Latin Club 1; Psych. 2.



**WARREN WOOLBERT, JR.**  
Machine Shop Club 1,3.

**ED WOOLDRIDGE**  
Boys' Glee 1,2,3.

**LORETTA WORTHINGTON**  
Choir 1,2,3; FBLA 3.

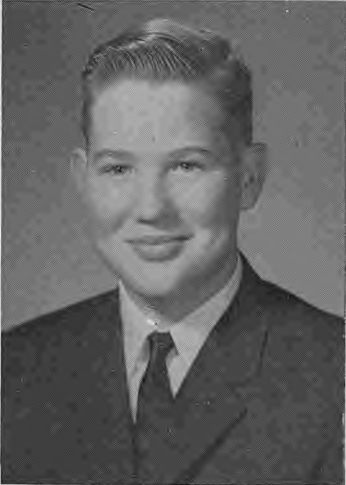

**JOE WRIGLEY**  
Mr. Sequoia Finalist.

**KIM WRIGLEY**  
Loggerettes 2,3 (Treas. 3); Student Council 3;  
GAA 1,2,3; Future Teachers 2,3;  
Career Girls 3; Art Club 2,3 (Sec. 3);  
Sweethearts' Ball Comm. 2,3; Jr. Prom Comm.

**DAN YEIDER**  
Baseball 1,2,3; Gymnastics 1,2,3; CSF 2;  
Latin Club 1,2 (Treas. 1, Vice Pres. 2);  
Jr. Class President.



**DONALD YOST**  
Choir 2,3 (Pres. 3).

**RUDOLPH H. ZECK**  
Auto Shop Club 1,2,3.

**BARBARA ZERLANG**



# SENIOR CLASS NIGHT

## "REUNION '83"



A scene from West Side Story.



The "First Family" takes a bow.



Linda Hopson and Sharon Hurst sing at the "Senior Picnic."



"Crazy-legs" (Pam) Johnson shows her talent.



Lynda Dumm gracefully glides across the stage.



Jeff Wessner courts Fonda Hilger on the "Harry Bore Show."



Cheri Stewart and Sarah Harding make a good horse.

# SENIOR PICNIC



Diana Allan and Doyle Tinkeya enjoy(?) their pie as Connie Graham laughs on.



Robert Johnson cheers the pie-eaters on.



Sue Moore and Chuck Edson win this round.

## "Misty" Theme for Senior Ball



Couples are Nancy Peterson escorted by Jeff Wessner (Co-chairman), Mrs. Harold Gingrich and Mr. Harold Gingrich (Class Adviser), and Jane Buford (Co-chairman) escorted by Tom Hash. Thanks go to these people and their committees for a really great Senior Ball!

# SENIOR ALL-NIGHT PARTY



Dancing at Shrine Park.



The chaperons take a break.

(Halkides-Auxier Photography)



Dave Viale and date enjoy the dancing.



Having problems, Jim Renfro?



Dwight Anderson and Lora Polasek sit one out.

# Graduation "63" . . . . .



## Valedictorian



Carol Smullin

## Salutatorian

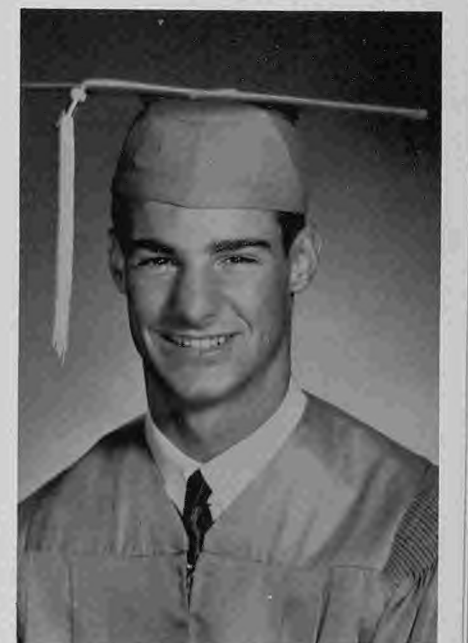

Derry Cook



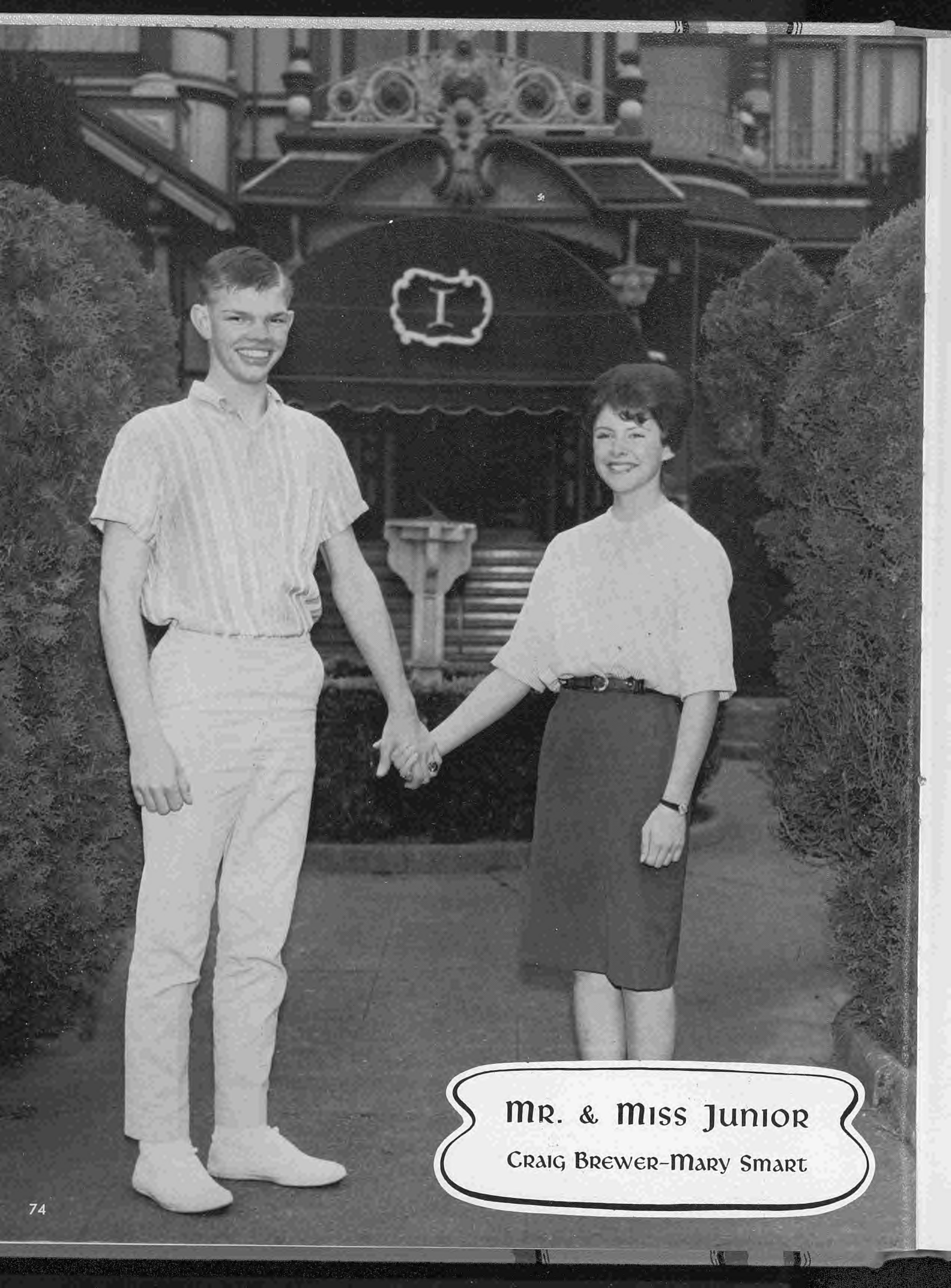

**MR. & MISS JUNIOR**

**CRAIG BREWER-MARY SMART**

# JUNIOR CLASS OFFICERS

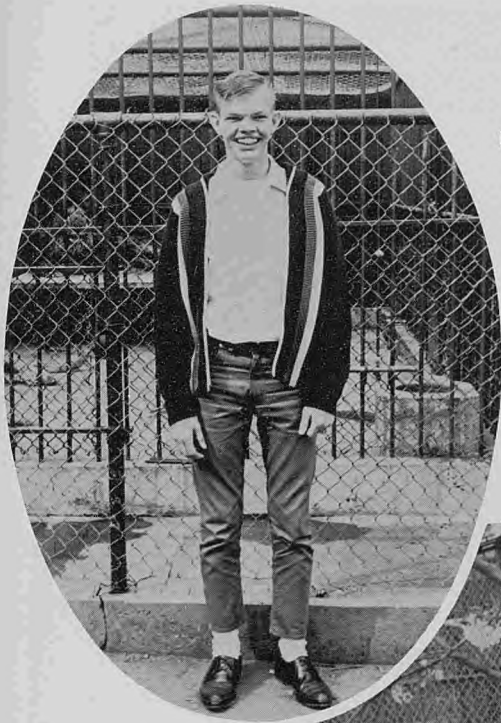

President Craig Brewer



Teddie Speier, treasurer; Joe Miles, sergeant-at-arms; Caroline Iverson, secretary.



Vice President Ron Dias

# JUNIOR Student Council



ALL YEAR—  
Arlene Sargent, Bill Ells, and Kathi Ritchey represented the Juniors all year in Student Council.



FALL SEMESTER—  
Sheryl Carlson, Mary Smart, and Wes Smith (not pictured) represented the Juniors the first half of the year.



SPRING SEMESTER—  
Don Morris, Betty Chappelle, and Don Brown represented the Juniors the second half of the year.

# JUNIOR Planning Commission



First row: Sue Minor, Barb Bumpus, Kitty Cox, Caroline Iverson, Sheryl Carlson, Heather Burke, Jane Snyder, Sue Gustafson. Row 2: Bill Ellis, Joe McCormick, Terry Langley, Ron Dias, Phil Hartley, Buck Westfall, Craig Brewer, and Joe Miles.

Enthusiasm is the word to describe the Junior Planning Commission in action!!?



(Left) Mr. William Jensen, Junior Class adviser, helps to make the year a successful one for the Juniors.

# JUNIORS



Kay Adams  
Rick Adams  
Patty Albonico  
Dewey Alexy  
Tom Alger

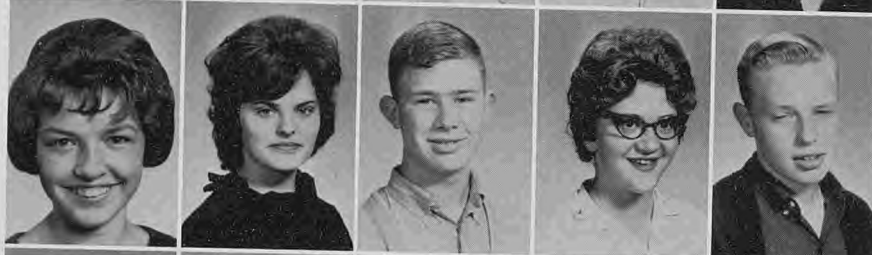

Betty Allen  
Bobbie Allen  
Paul Allen  
Yvonne Allen  
Gary Alto



Victor Alton  
A. Earl Ammons  
Mike Andersen  
Carl Anderson  
Gerald Anderson



John Anderson  
Mary Sue Anderson  
Peggy Andrews  
Pam Argeri  
Katheryn Babb



Dianne Bailey  
Herman Bailey  
David Baker  
Carol Ballard  
Ken Ballew



Dennis Barrett  
Nancy Barsotti  
Carol Bartow  
Kim Bauriedel  
Harry Beason



Deanna Beck  
Tom Beck  
Barbara Bell  
Mary Bell  
Darlene Beltz

Judy Bernhardt  
 Janice Berry  
 Ken Berry  
 Amanda Besaw  
 Angela Biagi



Bill Bishop  
 Diana Bishop  
 Robert Blachly  
 Tim Black  
 Glenda Blankenship



Doug Blazina  
 Carol Bock  
 Larry Bollman  
 Dennis Boortz  
 Kathy Borgelin



Ronnie Boyd  
 Larry Boysen  
 Lynda Brannon  
 Nancy Branson  
 Adrian Brantley



Tom Brazil  
 Craig Brewer  
 Max Bridges  
 John Briggs  
 Darlinda Brooks



Anna Brown  
 Arthur Brown  
 Delbert Brown  
 Don Brown  
 Judy Brown



Kenny Brown  
 Diana Bryant  
 Ron Buckland  
 Hank Bucko  
 Luana Bucko



# Hard Workin' Juniors ??



Larry Buerer  
Eileen Buihner  
Barbara Bumpus  
Heather Burke  
Sande Burke



Brenda Burman  
Dennis Burman  
Linda Burns  
Mike Burns  
Leroy Burns



Peter Bussman  
Lorraine Buttram



Angela Cadabona  
Sharon Calvert



Judy Cameron  
Lynne Campton



Phil Hartley looks like he got the bad end of the deal(?) Honestly now, Craig Brewer and Larry Doyle, is this the way to practice your chemistry?



David Cannon  
Jerry Carlson  
Sherri Carlson  
Sheryl Carlson  
Don Carrico



William Carter  
Gloria Chadwick  
Betty Chappelle  
Carolyn Chappelle  
Claudia Clair



Ruff  
skit!!!

Bob Clark  
Dennis Clark  
Jeff Clark  
Susan Clarke  
Sandra Claus



Edward Cluver  
Paulette Coberly  
Monte Coburn  
George Coder  
Judy Coe



Connie Coeur  
Dianna Cole



Don Cole  
John Coleman



Carleene Compton  
Nancy Cooksey



Ruff n' Tuff—Junior Cowgirls got quite a BANG during the Junior rally skit!!!



Tina Cooper  
Steve Coopin  
Tim Corbin  
Kitty Cox  
Tim Cox



Bruce Coyle  
Sandra Cringle  
Jerry Crnich  
Randy Crockett  
Mike Crossan



Ray Crowell  
Dennis Crozier  
Chan Culver  
Caro! Dahl  
Teresa Daniel





# fun for all . . . a



"Help! Let me out of here!!" cries Lucy Turner. Apparently Georgette Telford, Linda Radcliffe and Carol Murray don't want her to jump!



Dorothy Danks  
Sandra Dasmann



Janis Davenport  
Dianna Davis



Dwight Davis  
Pennie Deacon

Dianna Denney  
Connie De Rosier  
Dawn Desrosiers  
Ron Dias  
Doralee Dick



Reed Diltz  
Steven Dolfini  
Lloyd Douglass  
Denon Dowers  
Harold Drechsler

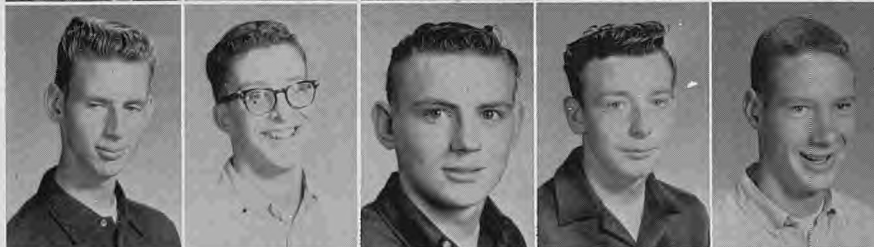

Larry Doyle  
Linda Dudley  
Jerome Dueber  
Barbara Du Mond  
Larry Duncan



Eileen Durocher  
Linda Dyer  
Greg Eastman  
Mary Edson  
Dianne Ehret



# all for fun!



Jerry Eklund  
Mary Eley  
Linda Elliot  
Bill Ells  
Marilyn Eyeler



Dan Fales  
Penny Fales  
Pat Falk  
Christine Falkenberg  
Naomi Fanucchi



Susan Finley  
Lief Flak  
Nancy Fleming  
Jim Ford  
Gary Forseth



Ricky Forth  
James Fox  
Nancee Frazier  
Larry Freeman  
Bonnie Freemantle



Claudia Fridley  
Kathy Fusi



Diana Gabriel  
Ellen Gardner



Dan Garrison  
Emil Geigle



Looks like a fire!! If Gary Olsen and Steve Dolfini have anything to do with it, there could be!!

Marilee Gibbs  
 Bill Gilmore  
 Emery Gingrich  
 James Gouthier  
 Pamela Graham



Jean Grammar  
 Tim Gress  
 Stanford Griffin  
 Harry Griffith  
 Pat Griffith



Steve Grotting  
 Larry Grout  
 Mike Grundman  
 Karen Gunderson  
 Charles Gustafson



Sue Gustafson  
 Hazel Hall  
 Ronelle Hall  
 Beverley Hammons  
 Cathy Hancorne

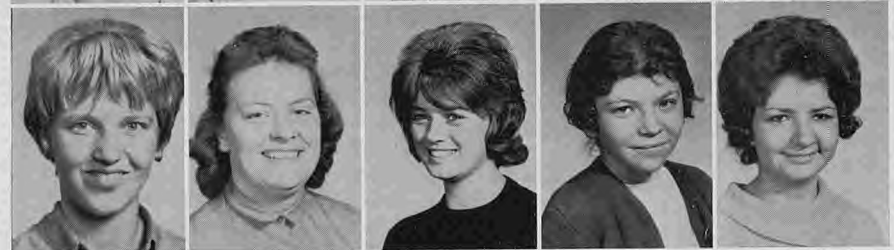

Eileen Haney  
 Dick Hanley  
 Margaret Hannan  
 Larry Hansen  
 Nancy Hansen



Jeff Hanson  
 Jo Ann Harding  
 Gerry Harmon  
 Jerry Harmon  
 James Harrington



Dan Harrison  
 Phil Hartley  
 Mary Hartman  
 Ken Hartson  
 Cheryl Harvey



Robert Harvey  
 Sharon Harvey  
 Melode Haslett  
 Sharon Hastings  
 Barney Hauger



# JUNIORS REMINISCE



Mike Hauger  
Joy Hawkins  
Mel Hawkins  
Barb Head  
Bonnie Heckard



Marie Helland  
Pam Henderson  
Tom Henley  
Judie Henry  
Michael Herrick



Gloria Herron  
Charles Hess



Hal Hessig  
Joy Hickey



Katherine Higgins  
John Hillyard



These Juniors don't appear too mournful about the demolition of old E.H.S.



Nancy Hilton  
Linda Hiscox  
Helen Hoffmann  
Brett Hogerheide  
Jay Hogerheide



Bill Hollenshade  
Jane Hope  
Ray Horton  
Gary Hover  
Ruby Howard

# Ahoy, Juniors!



Heather Burke and Ron Dias pay a toast to the successful Junior Shipwreck Dance.

Barbara Huggler  
Warren Hulbert  
Sam Hunter



Ron Hunsinger  
Sandra Hutzell  
Laurie Imus



Frank Iruegas  
Caroline Iverson  
Richard Izatt

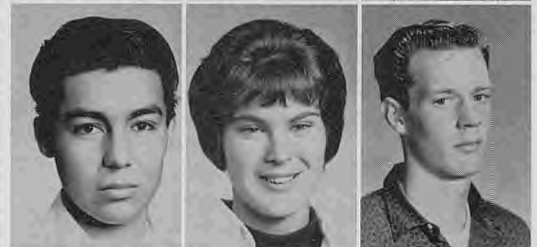

Bob Jackson  
Bob Jarvi  
Kenneth Johnson  
Lynette Johnson  
Robert D. Johnson

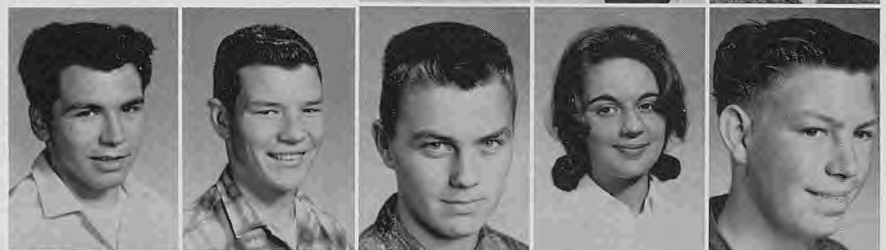

Shirley Johnson  
Susan Johnson  
Wayne Johnson  
Barbara Johnston  
Sheryl Jones



Gloria Jorgensen  
Joyce Joseph  
Helen Kaczmarek  
Alverna Kalliö  
Dave Kasper



Linda Kasper  
Dennis Keehn  
Kathi Kelly  
Patricia Kelley  
Yvonne Kent



# Juniors, ahoy!



Kathleen Kimbrell  
Michael Kincaid  
Betty Kinney  
Sherrill Kirkemo  
Pat Kirkpatrick



Richard Klingbeil  
Janet Knife  
Charles Knight  
Kathryn Kosack  
Becky Lamoreaux

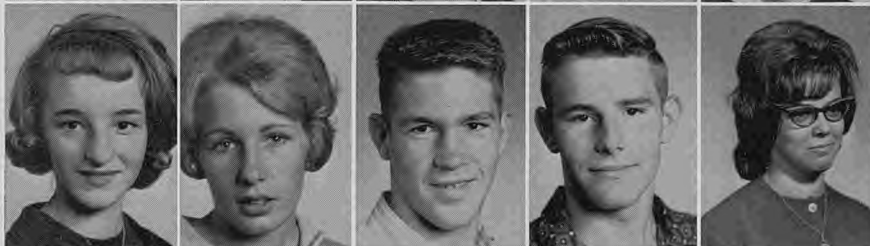

Carlyce Lancaster  
Linda Landry  
Terry Langley  
Bob Lawler  
Glenda Lee



Lenard Lenhart  
Dan Leppok  
Marjorie Lewis  
Betty Jo Little  
Steve Little



Judi Lobdell  
Mark Loebner  
Martin Loring



David Losey  
Glenys Lovfald  
Dianne Lowden



Steve Lucas  
Linda Luzzi  
John Lyman



All the Juniors had a gay ol' time at the Junior sponsored Shipwreck Dance!!!

# JUNIORS - - -

Gary Lodell  
Karen Lyman  
Judy Maas  
Marilyn Madden  
Terry Madden  
Kay Maki



Colette Massagli  
Rich Matteoli  
Joan Mavey  
Mark Melendy  
John Mercer  
Marylin Metcalf

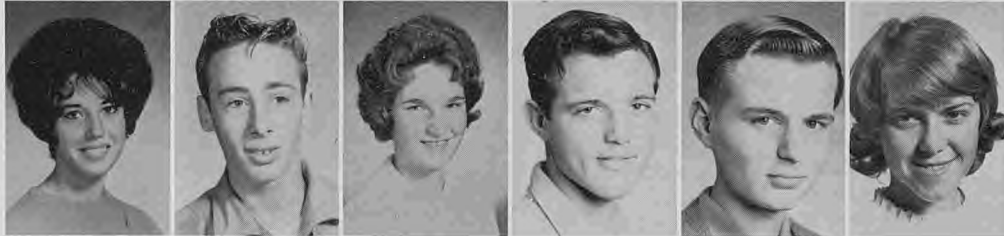

Joal Miles  
Cindy Miller



William Mills  
Russell Milton



Sue Minor  
Pat Mizer



Marylou Mitchell  
Karen Moore



Tom Moore  
Robert Morehouse  
Ruth Morehouse  
Barbara Morgan  
Frank Morgan  
Robert Morgan



Tom Morgan  
Piero Mori  
Sergio Mori  
Claire Morris  
Don Morris  
Earldean Morris



Will the girls win or will the boys?  
— we fall."

# Always Win !!



Karen Morris  
Linda Morse  
Susan Mudie  
Tim Mullins  
Dianne Mulvaney  
Carol Murray



Sharnell McAdams  
Dale McAlister  
John McBeth  
Barbara McCartney  
Joe McCormick  
James McEchron



Bruce McGillivray  
Brian McGrew



Lloyd McKenzie  
Timothy McKeown



Anna Mae McKnight  
Dennis McLearn



Rick McMinn  
Jack McMurphy



— "United we stand, divided



Harold McMurtrey  
Bonnie McPhillips  
Jack McPhillips  
Cathy Nash  
Michael Nasin  
Stephen Neill



Ed Nellist  
Kathryn Nellist  
Carlene Nelson  
Fernon Nelson  
Rodney Nelson  
Elmer Newby



Jack Newman  
 Phil Nicklas  
 Fran Nielson  
 Jack Noonan  
 Marilyn Nordstrom



Tom Northrup  
 Lyle Ocheltree  
 Alyce Ohman  
 David B. Olds  
 Atha Olive



Garrett Olsen  
 Terry Olsen  
 Sharon O'Neill  
 David Osborne  
 Chris Papoff



Sonia Parks  
 Darlette Partrick  
 Yvonne Pastori  
 Karen Patton  
 Linda Patton



Shirley Patton  
 Brian Pelley  
 Gary E. Pentin  
 Karen Persson  
 Barbara Peters



Judy Peters  
 Kip Peterson  
 Robert Peterson  
 John Pezzoli  
 Nancie Sue Phares



Art Phelps  
 Mark Phelps  
 Mary Ann Pierce  
 Karen Pointer  
 Stephen Poscic



Ken Povenmire  
 Doug Prestwood  
 Arnold Prince  
 Linda Profrack  
 Douglas S. Quinn





Linda Radcliffe  
Ramona Radford  
Ann Rainwater  
John Reeves  
John Rice



Carol Riedell  
Tom Rigdon  
Carol Riley  
Kathi Ritchey  
Jon Rizzi

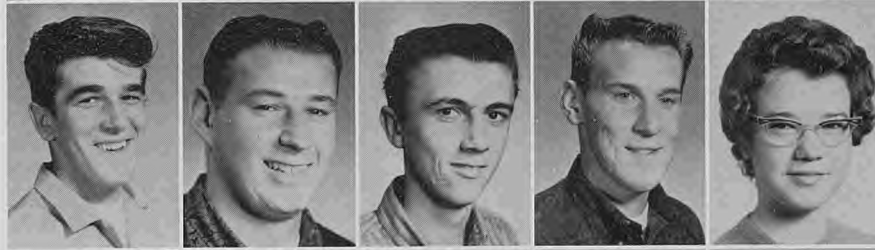

Al Rocha  
Ralph Rogers  
Terry Rohse  
Drew Rotermund  
Nora Ryan



Tim Ryan  
Mary Santino  
Arlene Sargent  
Janice Sargent  
Marsha Sargent



David Saxon  
John Scheffler  
Don Schilling  
Sam Schneider  
Jim Schulze

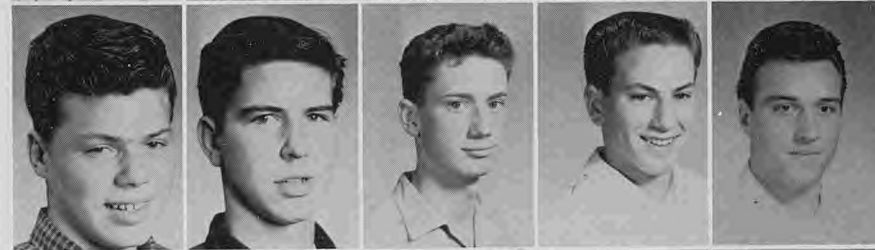

Sid Schwab  
Jim Seaman  
Donald Sears  
Kevin Seely  
Gary Seiber



Suzanne Senn  
Mike Shay  
Glynda Sheets  
Robert Shepard  
Bob Shields



Claudia Shipley  
Pam Shively  
Don Short  
Sheri Shrout  
Neil Shuster

# JUNIORS

Frank Simas  
Dayle Simmons  
Joyce Simon  
Russ Simpson  
Stanley Slate



Doug Sloane  
Mary Smart  
Gene Smith  
James Smith  
Johnny Smith

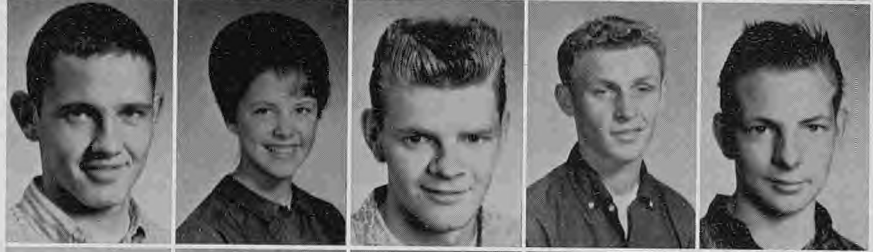

Kipp L. Smith  
Pamela Smith  
Ronnie Smith  
Wes Smith  
Jane Snyder



David Span  
Teddie Speier  
Anita Spencer  
Laura Sprague  
Floyd Squires



Kathy Stacy  
Lloyd Staggs

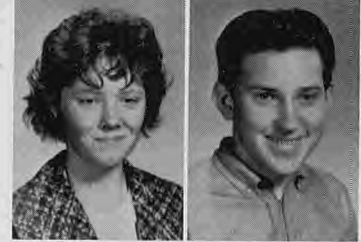

Lynn Stanbrough  
Gary Standley



John Standley  
Max Starkey



Serious-minded delegates to the Stanford Seminar this year are: Russ Milton, Kris Wrigley, Jane Snyder, Heather Burke, and Craig Brewer. Adviser Mr. Al Braud.

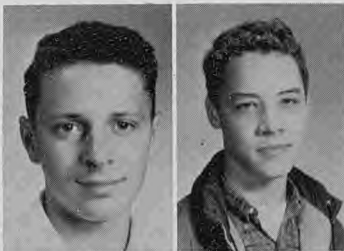

John Stephensen  
Clive Steward

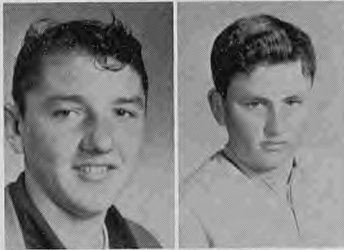

Terry Stewart  
George Still

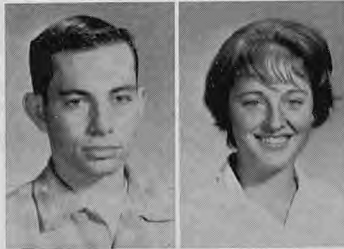

Dale Stockly  
Beverly Strahan



"Just open up the zipper and all the little insides show" says Mary Santino about her worm, Lizz, as Steve Dolfini and Kevin Seely watch.



Lane Strobe  
Dianna Sturgis  
Jack Sudori  
Bob Svensen  
Mary Swanson



Kathy Tausch  
Bill Taylor  
Jerry Taylor  
Jimmy Taylor  
Linda Taylor



Georgette Telford  
Penny Thayer  
Donna Thissell  
Grady Thurman  
Julie Timmons



Jim Townsend  
Raymond Trageser  
Virginia Tremblay  
Linda Trimble  
Tim Trutna

# WORK, WORK, WORK !!!

Lucille Turner  
Linda Tuxon  
Robert Tyler  
Anne Urban  
Lizz Vallem



Bill Vance  
Nancy Vance  
Helen Van Vleck  
Sharon Via  
Skip Visser



Mike Vrooman  
Frank Vulich  
Diana Wagner  
Don Wahlund  
Fred Walden



Bill Walford  
Larry Walker  
Ben Wallace  
Pam Walsh  
Lennie Walters



Janet Ward  
Carol Waterston  
Gordon Watkins  
Bruce Watson



Officers for 1963-'64 Student Body have begun their hard work already. Rick Adams, sergeant-at-arms; Barb Bumpus, secretary; Bill Ells, president; Ron Dias, vice president; and Mary Edson, treasurer.

# Juniors, What's This ???



My, what a pretty hairdo, Fernon Nelson! Could it be because you were riding on that Honda?



Spring fever has hit Cathy Hawkins and Sherrill Kirkemo!



Eddie Weekly  
Gary West  
Leslie Westfall  
Richard Wharton

Hal Whitter  
Nina Wilcox  
Barbara Williams  
Bev Williams  
Carol Jean Williams

Dolores Williams  
Marion Wills  
Barbara Wilson  
Barbara Sue Wilson  
Jim Wilson

Linda Wilson  
Richard Wilson  
Wenda Windbigler  
Suzanne Winters  
John Wolfinbarger

Kristi Wrigley  
Floyd Yandell  
Tim Yeider  
Kathryn Yost  
Carolyn Zenda

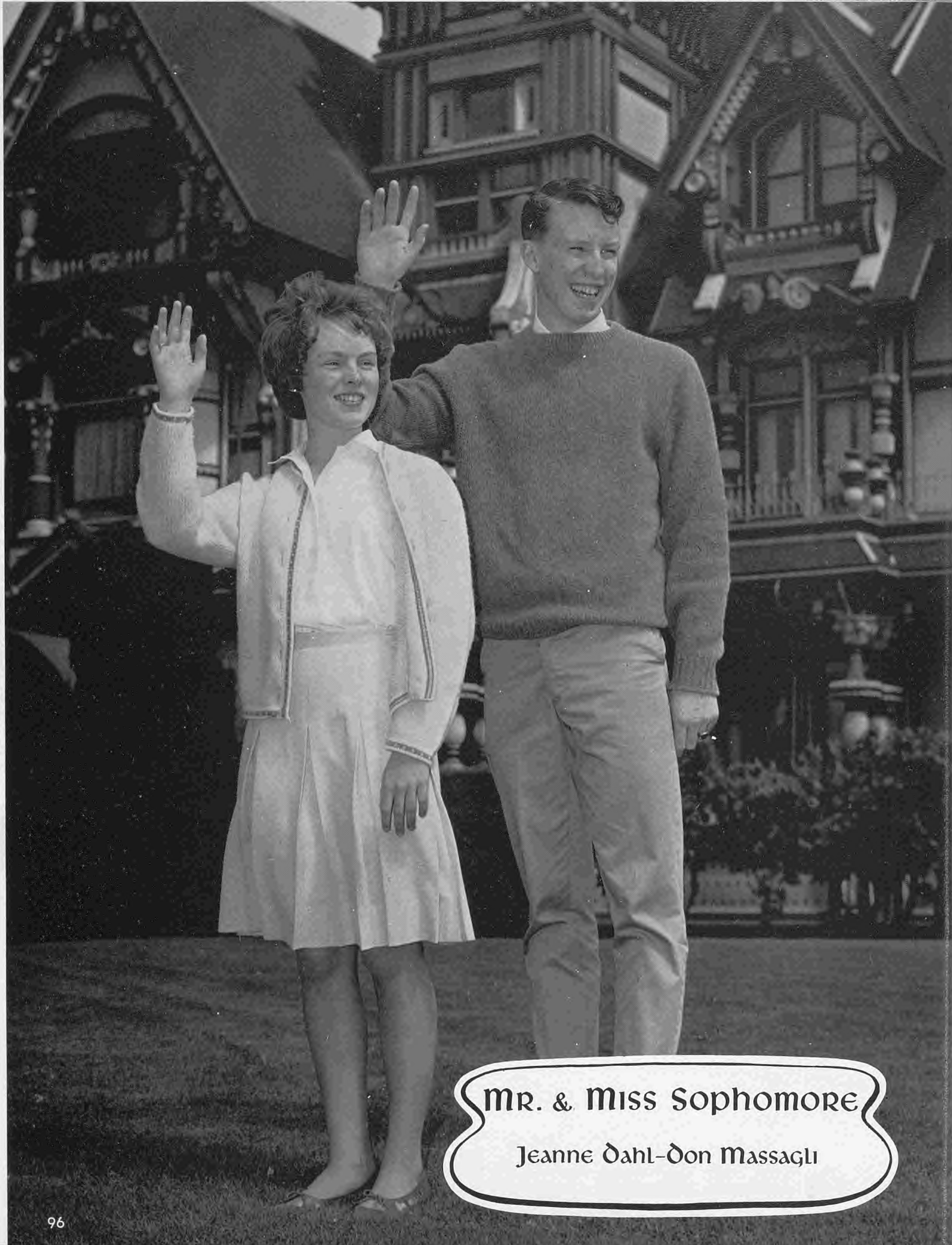

MR. & Miss SOPHOMORE  
Jeanne Dahl-Don Massagli

# Sophomore Leaders



Don Massagli, President of the Sophomore Class, rests at the duck pond at Sequoia Park after a long year of leading the Class of '65.

Left to Right: Bob Hodgson, treasurer; Carole Anderson, secretary; and Mike Johnson, sergeant-at-arms, brave rain, sleet, and hail for their Sophomore class.



Rosy Goldberg, vice president of the Sophomore Class, shows her power of leadership.





# Sophomore Student Council



FULL-YEAR COUNCIL: Bobbie Majors, Mark Thurmond, Gary Longholm.



FALL SEMESTER: Jack Persson, Linda Walker. Not pictured Candy Anderson.



SPRING SEMESTER: Becky Redman, Jack Persson, and Sandy Walsh.

# Sophomore Planning Commission



Row 1: Michele Olsen, Jeanne Dahl, Ann Schonwald, Carolyn Swanson, Paul Jackson, Jack Persson, and Ken McKinley. Row 2: Becky Redman, Gail Lindstrom, Sandra Sanders, Lonnie Fitzpatrick, Karen Williams, Bob Hodgson, and Mike Johnson.



Sophomore Class Adviser  
Mr. Robert Wright

# SOPHOMORES



Carolyn Abrahamsen  
Lynda Adkins  
Ray Adorni  
Ron Adorni  
Eugene Aker



Walter Albin  
Darrell Albonico  
Kathy Albonico  
Donna Alexander  
Sharon Alexander



Shirley Allen  
Richard Andersen  
Candy Andersen  
Carole Anderson  
Donna Anderson



Jack Anderson  
Jim Anderson  
Karen Anderson  
Keen Anderson  
Lauri Anderson



Wanda Anderson  
Ronald Andreason  
Marie Andrus  
Glenn Areklett  
Gerald Areson



Ermanno Arizzi  
Sandra Arnold  
Kathy Arruda  
Linda Arruda  
Chester Atkins



Kathy Auldridge  
Sylvia Ayers  
Carol Bailey  
Karen Baker  
Sharon Baker



Steven Bakke  
Peter Bangsund  
Herbert Barber  
Louis Baribault  
Michelle Baribault

# Class of '65

David Barkdull  
Linda Barker  
Linda Barnes  
Keith Barnhart  
Carol Burns



Cheryl Barrett  
Stephanie Barry  
Aileen Bartscht  
LeiEllen Baune  
Larry Beattie



William Beauchamp  
Charlene Becker  
John Becker  
Barbara Beckman  
Marcia Beckman



Stephen Beebe  
Edward Beggs  
William Bell  
Nancy Bell  
Rocko Bell



Mike Belts  
Gary Benda  
Weldon Benzinger  
Jim Berg  
Sidney Berg



Carol Betts  
Pam Biagi  
Henry Bietz  
Albert Binschus  
Betty Bishop



Carol Bishop  
Bob Blanc  
Lee Boehl  
Linda Bollmann  
Barry Bolton



Dona Bomimi  
Gary Boren  
Renee Bouey  
Myrta Bowles  
Bruce Bowman



# Sophs ARE Athletes



Robert Bowman  
Linda Boyd  
Merleen Bragdon  
Larry Brandon  
Ken Brann



Pete Brambani  
Monta Bratten  
Dann Brauning  
Tim Bridgeford  
Nancy Brogdon



Cherry Brooks  
Sandra Brooks  
Carol Brown  
Cary Brown  
Dale Brown



Ronald Brown  
Virginia Bryan  
Bill Bryant  
Gregory Burbage  
Carol Burgess



Nancy Burley  
Janet Burns  
Joanne Burman  
John Burman  
Mary Ellen Bussman



Charles Cagle  
Linda Caldwell



Karen Call  
Louise Carlson



Cheryl Carpenter  
Tom Carpenter



These sophomore girls are all vigorously attempting to play basketball.

# ... and tough, too!



John Carr  
Linda Carranza



Bob Carter  
Ben Carter



Larry Castle  
Barbara Cataldi



"Down, slaves, down," order the mighty, ferocious Sophomore boys, to the sad, scared Sophomore girls.



Steve Cave  
Frank Chapman  
Dotty Chappelle  
John Clark  
Carolyn Cline



Dennis Cline  
Dorothy Clower  
Linda Coats  
Beverly Cook  
David Cookson



Kathy Cookson  
Steve Cooley  
Deann Coon  
JoAnne Coon  
Raymond Coon



Sandy Copeland  
John Corbett  
Elaine Cossairt  
Ron Cossey  
Dennis Costa



Ed Cox  
Gary Coy  
Sue Cox  
Judy Crapo  
William Crnich

# Sophs Mourn Old School

Barbara Crook  
Nancy Crook  
Cyndi Creviston  
Mike Crum  
Sally Curtis



Toni Curtis  
Vicki Cushman  
Jeanne Dahl  
William Dailey  
Mike Danell



Ruth Ann Daniel  
Louis Daniels  
Bill Davenport



Art Davis  
Daniel Davis  
Dennis Davis

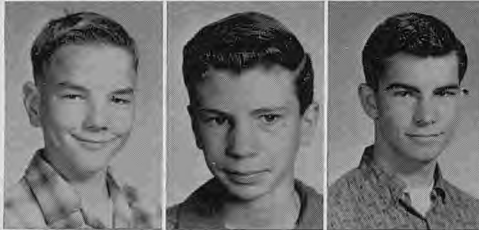

Gary Davis  
Jennifer Davis  
Mike Davis



Karen Williams, Karen Ericson, Elaine Hornvedt,  
Hinckley pay last respects to the school they

Karen didn't

Tim Davis  
Dan Deaner  
Tom Dearing  
Vicki DiBene  
Mary Dickey



Janice Dillon  
Linda Dixon  
Tom Dixon  
Linda Dodd  
Bob Dolezal



Philip Drake  
Donna Dubuc  
Sandra Duckett  
Glenice Dunbar  
Duane Duncan





Lester Dunlap  
Raymond Dunlap  
Winnette Dunn  
Lou Durbin  
Gayle Durnell



Levon Dwine  
Nancy Eades  
Rusty Eastman  
Cheryl Eaton  
Patsy Egan



Karen Anderson, Judy Sauls and Janice didn't get to know.



Janet Ehret  
Darrell Ekland  
Elizabeth Eley



George Ellingwood  
Woody English  
Karen Ericson



Mary Evans  
Archie Faulks  
Mary Faulks

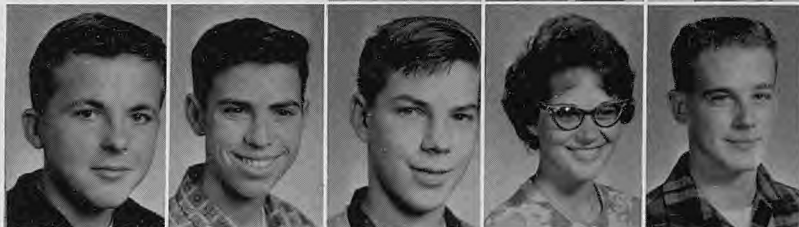

David Fauser  
George Ferguson  
Russel Ferring  
Sharon Ferry  
Bob Finnegan



Albert Fischer  
Lonnie Fitzpatrick  
Darby Forker  
Dianne Ford  
Mary Ford



Linda Forsell  
MaryAnn Fossum  
Linda Foster  
Pat Foster  
Nancy Hoerle



# Sophomores

Benet Frame  
 Brian Frame  
 John Francoeur  
 Jim Fredrickson  
 Sharon Fredrickson



Earl Freeman, Jr.  
 Jay Freeman  
 Neal Fridley  
 Mike Fromherz  
 Connie Fuller



Bonnie Fullmer  
 Donene Fulwider  
 Dennis Gabbert  
 Shirley Gage  
 Susan Galbreath



Dennis Gallagher  
 Nancy Gano  
 Dave Gardner  
 Bonnie Garrison  
 Shari Gastman



Gregg Gephart  
 Pat Gessele  
 Judy Giacolini  
 Mitchell Gilbert  
 Elizabeth Gilchrist



Richard Gillespie  
 Dale Godfrey  
 Don Godfrey  
 Rosie Goldberg  
 Gloria Golich



Cindy Gonce  
 Leilani Goodman  
 Sandy Gordon  
 Marilyn Gossard  
 Beverly Graham



Ron Graham  
 Richard Grate  
 Joe Graziore  
 David Griffith  
 Virginia Grimsley



# Sophomores



Bill Guy  
 Jim Guy  
 Richard Haberman  
 Carolyn Hall  
 Harlan Hansen

Linda Hansen  
 Melinda Harlen  
 Dann Harper  
 Robert Harr  
 Wylie Harrell

Anita Harris  
 Gary Harris  
 Margaret Harris  
 Doug Harrison  
 Jim Harrison

Jerry Harvey  
 Joel Haslett  
 Charles Hatherill  
 Joe Hauger  
 Tom Hayes

Dale Hauger  
 Harold Hedding  
 Valerie Heintz  
 Ross Hemsley  
 Tamara Henkle

Helena Henricksen  
 Coreen Henry  
 Gary Hermans  
 Frank Hibbard  
 Greg Hibbard

Barry Hill  
 Pete Hill  
 Patricia Hilton  
 Janyce Hinckley  
 Donna Hinthorne

Joan Hinton  
 Nancee Hitchcock  
 Keith Hitchko  
 Carmen Hodge  
 Bob Hodgson

# Sophs Adjust to High School Life



From the looks on these four sophomore's faces, Kim Scott, Larry Castle, Eddie Cox, and Tom Hayes, they seem to be up to no good.

Ronald Holm  
Guy Hooper  
Donna Hoopes



Tom Horel  
Dorothy Horn  
Jacque Horn



Cathy Horton  
Susan Horton  
Elaine Horntved:



Laura House  
Mike Howell  
Janet Hubbard  
Jonell Hubbard  
Gaylord Hunsinger



Rosemary Ingalls  
Melba Iorg  
Joann Jackson  
Paul Jackson  
Steve Jacobs



Judy Jacobsen  
Pam Jameson  
Janice Janikula  
Bill Janssen  
David Jarvis



Kathleen Jett  
Patricia Jewett  
Mike Johnsen  
Brenda Johnson  
Margaret Johnson



Marlene Johnson  
Marsha Johnson  
Mike Johnson  
Ross Johnson  
Sandie Johnson



# GIRLS LEARN ABOUT HOMEMAKING



Sally Johnston  
Terry Jolliff  
Barbara Jones

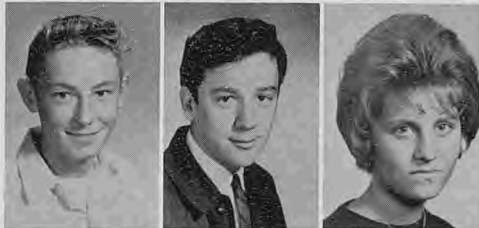

Craig Jones  
Mike Jones  
Carol Jordan

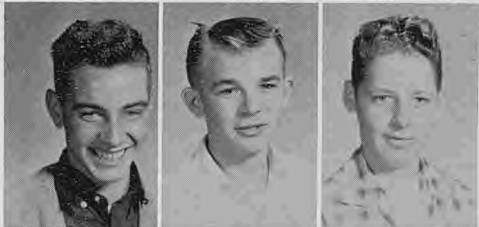

John Jurick  
Fred Jurich  
John Jurin



John Jylkka  
Joan Kaczmarek  
Tom Kaisi  
Carol Kamarad  
Bob Kauffman



Rodney Kaufman  
Linda Kavich  
Mike Kearse  
Kathi Keele  
Yvette Kemp



Kathi Kerr  
Chuck Killebrew  
Linda Kirkpatrick  
Warren Kiser  
Sharon Koley



Hedda Kortsmaki  
Laure Kraemer  
Diane Kreps  
Joe Krosch  
Dave Kupps



Phil La Count  
Larry Lafontaine  
Vicki Lahti  
Larry Lambert  
Shirley Lampi



Sophomore girls Linda Schmale and Charlotte Sandine, practice the housewives favorite chore — washing dishes!

# Sophs Shun SHOWERS !



John Langs  
 Ronnie Largent  
 Jan LaWall  
 Manuel Leal  
 Donna Lee



Gayle Lee  
 Reggie Lee  
 Tammy Lee  
 Terrisa Lee  
 Terry Lee



Robert Lee  
 Linda Legree  
 Candy Leet  
 Darlene Lemons  
 Glen Lemons



Judy Lermo  
 Judy Leskinen  
 Sandy Lessor  
 Mike LeVaugh  
 Joanne Lewis



Pam Lewis  
 Dale Lindholm  
 Gail Lindstrom  
 Toni Liska  
 Curtis Long



Pat Long  
 Gary Longholm



Larry Look  
 Janice Lorensen



Mike Lovelace  
 Donna Lovell



"It's raining, it's pouring, the old man is snoring," sings this popular sophomore trio Dennis Costa, Jeff Wahlund, and Doug Harrison.

# STUDIOUS SOPHOMORES



These sophomores are participating in one of the Sophomore class' favorite past-times — Studying?!?!

Jim Macari  
Linda MacDonald



Bobbi Majors  
Darcy Maloney



Gemma Marcelli  
Johnnie Marchetti



Elaine Marcus  
Al Marks  
Linda Mars  
Tim Marsh  
Cherrie Marshall



Jerry Marshall  
Paulette Marshall  
Thomas Martin  
June Martin  
Lynn Martensen



Lee Mason  
Don Massagli  
Lorna Mathews  
Terry Matson  
Linda Mavey



Gary Mayberry  
Nelda Mayo  
Judy McAlister  
Helen McCall  
Rick McClaskey



Tim McConaughy  
Arlene McCornack  
Mary McCutcheon  
Linda McDonald  
Mike McGee



# handsome Sophomore ! ? !



How does sophomore Richard Winnie manage to be so popular with all the girls? Only his hairdresser knows!

Deon McGuire  
Greg McIntosh  
Grace McIntyre



Richard McKee  
Kenneth McKinley  
Greg McKnight

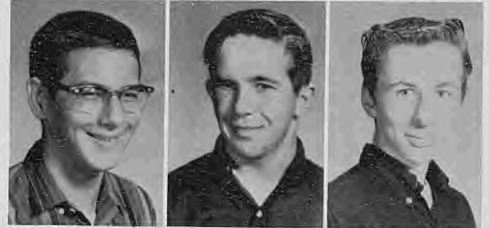

Julia McKnight  
Jim McLaughlin  
Sue McMahan



Judy McMillan  
Wilverina McNeal  
Elaine McVay  
Susan McVicar  
Dolores Mead  
Ward Mengel



Sherry Miles  
Sue Miller  
Wally Mitchell  
Mike Mizer  
Sherrill Moir  
Adrienne Morris



David Morris  
Dennis Morris  
Lorene Morrow  
Barbara Moulton  
Larry Munson  
Johnny Musgrove



Jennifer Myers  
Kathie Neale  
Margaret Nellist  
Dwight Nelson  
Bonnie Nelson  
Elizabeth Nelson



Greg Nelson  
Gregg Nelson  
Richard Nelson  
Sharon Nelson  
Lee Neustrom  
Sam Nevers



# Soph's have fun, too!

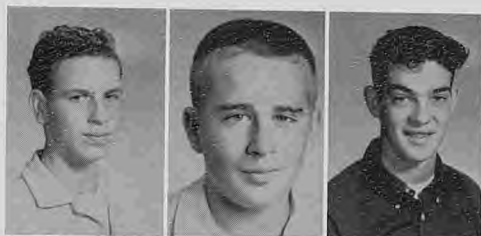

Ralph New  
James Newell  
Richard Newell



Mike Moulton  
Julia Nickell  
Paul Nicklas

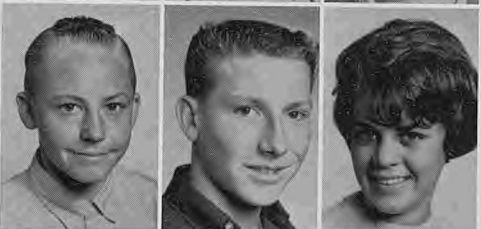

Lee Nix  
Dennis Davis  
Jackie Novelo



Even the Sophomores had fun at the down-town rally after the Homecoming Parade.



Marcia Oakes  
Arlene Oakley  
Arleen Obera  
Gloria Ocampo  
Clifford Ohlson  
Michele Olson



Stephen Olsen  
Steve Olson  
Tom O'Riley  
Lee Ottinger  
Linda Pearce  
Susan Pedersen

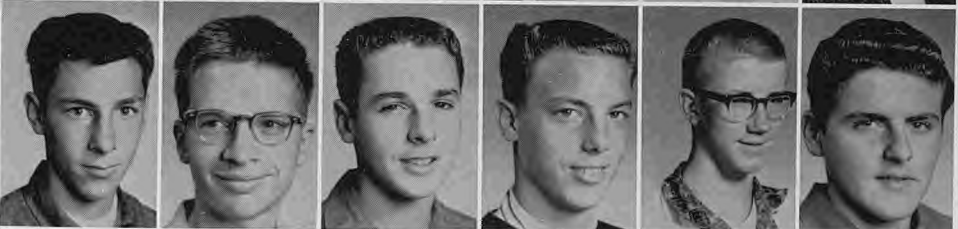

Pat Pelley  
Tony Pelley  
Craig Perrone  
Jack Persson  
David Petersen  
John Petersen



Mike Pezzoli  
Linda Philbrook  
Garland Pickard  
Sally Pierce  
Gary Pinckard  
Linda Pool



Jean Pope  
John Porter  
Sandra Potter  
Lonnie Powell  
Betsy Preston  
Denise Pryor



# Sophomores

Diane Putnam  
 Carolyn Ragsdale  
 Brenda Ramey  
 James Ramey  
 Karen Ramstad  
 Julie Ranston



Rebecca Redman  
 Don Reed  
 Marilyn Reeder  
 Charles Reese  
 Dale Reinholtsen  
 Michelle Remick



Rebecca Renfro  
 Dale Rex  
 Janet Reynolds  
 Bill Rice  
 Paul Richardson  
 Vickie Richey



Larry Richie  
 Barbara Ridgeway  
 Jim Rieger  
 Fred Riley  
 Joe Robbins  
 John Roberts



Pam Roberts  
 Cheryl Robertson  
 John Robertson  
 Lorraine Roeser  
 Patti Rogers  
 Peggy Roland



Chris Rose  
 Mark Rost  
 Kathy Rowe  
 Mike Ruud  
 Daniel Ryan  
 Donna Ryan



Jim Ryan  
 Linda Samuelson  
 Charlotte Sandine  
 Sandra Sanders  
 Richard Sanders  
 Robert Sansone



Gene Sargent  
 Judy Sauls  
 Fred Schaar  
 Linda Schmale  
 Ann Schonwald  
 Sheila Schuler





Elizabeth Scott  
 Kim Scott  
 John Sears  
 Jennifer Seely  
 Sue Selvage  
 Greg Shay



Debbie Shearman  
 Jonathan Shearman  
 Sheryl Sheppard  
 Sherry Sherwood  
 Dave Silva  
 Terry Slade



Dave Smith  
 Jan Smith  
 Judy Smith  
 Rick Smith  
 Travis Smith  
 Kathy Sousa



Jackie Spear  
 Robert Spitzer  
 Betty Spradling  
 Mike Staggs  
 Cindy Starkey  
 Larry Stauffacher



Pam Steele  
 Robert Steeves  
 Dave Steger  
 Roland Stevens  
 Bill Stewart  
 Linda Strahan



Norman Strahan  
 Hardy Strickland  
 Susan Stuckey  
 Steve Sullivan  
 Robert Summers  
 Bob Susavilla



Carol Swanson  
 Carolyn Swanson  
 Linda Switzer  
 Elaine Taylor  
 Richard Taylor  
 Myrna Terrell



Mike Thomas  
 Sherry Thomas  
 Norman Thompson  
 Tim Thrash  
 Janice Thrun  
 Bruce Thulien

# Sophs BRAVE DRY (?) WEATHER

Colleen Tierney  
Beverly Tinkey  
Lee Ann Tomlinson  
Dorothy Townsend  
Jerry Troxel  
Teri Troyer



Corinne Tschida  
Cathy Turk  
Penny Upton  
Terry Vaeth  
Grace Vallore  
Martin Van Zandt



Leon Veland  
Michael Veltzer  
Robert Vinal  
Bruce Waggoner  
Jeff Wahlund  
Garnet Walker



Jerry Walker  
Linda Walker  
Wayne Wallace  
Sandy Walsh  
Robert Walter  
Frances Walters



Steven Warlick  
Don Warmington  
Jack Weaver  
Diane Weeks  
Karen Welch  
Shirley Wells



Corliss Wiemars  
Vicki West  
Valerie Wharff



Shirley Wharton  
Bonnie Whitfield  
Don Whitfield



Betty Whisnant  
Ray White



In these "dry, hot spells" (?) Jim Newell gets so weak from thirst that Joanne Burman has to help him.

# Sophs look to the future

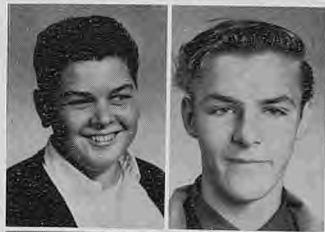

Steven Whitelock  
Charles Wilcott



John Wilcox  
June Willhoite  
Richard Wilkins



Pat Wilkinson  
Karen Williams  
Robert Williams



"Keep your chin up", Judy Leskinen says to Carole Andersen, "next year you will be a junior".



Arthur Wilson  
Beverly Wilson  
Danny Wilson  
David Wilson  
Jean Wilson  
Lorraine Wilson



Rew Wilson  
Susan Winchester  
Richard Winnie  
Yolanda Wise  
Tommy Wiseman  
Baron Wolfe



Judy Wolfenbarger  
Janis Wonderly  
James Woodall  
William Woodcock  
Robert Wooden  
Janyce Woodhurst



Gerald Woods  
Tom Woods  
John Woolbert  
Linda Wright  
Jeanette Wrigley  
Earl Wyland



Alar Yarbrough  
Phil Yates  
Marge Young  
Mike Young  
Richard Young  
Pat Zook

SEQUOIA PARK

TAKE NOTHING BUT PICTURES  
LEAVE NOTHING BUT TRACKS  
KEEP YOUR PARK CLEAN

# CAREER GIRLS



Row 1: Clathel Burke, Faye Mendenhall, Carol Sinquefield. Row 2: Linda Hopson, Sharon Schurb. Row 3: Sarah Harding, Lynda Dumm, Judy Hamilton.

## Not Pictured

Lana Cox  
Diane Eikenbery  
Sharon Hurst  
Linda Loyland  
Mary Malde  
Susan Moore  
Sandra Pesis  
Carol Smullin  
Roxy Wilcox  
Kim Wrigley

## Officers



Clathel Burke, vice president; Fay Mendenhall, president.

# California Scholarship Federation



Row 1: Gyann Bugbee, Linda Kavich, Marie Andrus, Janet Ehret, Diane Mulvaney, Cynthia Patterson, Mary Malde, Linda Hopson, Bill Woodcock, Patricia Sutro, Clathel Burke, Carol Smullin, Sandra Pesis, Michelle Olsen, Nancy Brogden. Row 2: Janie Rider, Sharon Hurst, Julie Timmons, Kae Waters, Claudia Fridley, Barbara Johnston, Louise Carlson, Barbara Burke, Craig Brewer, Claire Morris, Heather Burke, Denise Pryor, Barbara Head, Kathie Grigorieff, Elaine Buettner, Judy Senter, Bonnie Garrison. Row 3: Richard Winnie, Mark Malde, Richard Nelson, Weldon Benzinger, Elizabeth Nelson, Mary Kay Hartman, Gerry Wilkinson, Diane Eikenbery, Susan Winchester, Judie Byers, Linda Stromberg, Lynne Campton, Kristi Wrigley, Caroline Iverson, Martin Van Zandt, Sarah Harding, Mr. Frank Goodwin. Row 4: Donald Sears, Cherylyn Stewart, Jennifer Davis, Jane Snyder, Kathy Warner, Lynn Teach, Larry Gunderson, Ron Anderson, Eugene Matera, Ellen Henryes, Brenda Veland, Nancy Barsotti, Pat Duncan, Charlene Holt, Kim Wrigley, Myron Sabes.

## Life Members

Ronald Anderson  
 Elaine Buettner  
 Barbara Burke  
 Clathel Burke  
 Derry Cook  
 Patricia Duncan  
 Larry Gunderson  
 Sarah Harding  
 Steven Harris  
 Fred Hilger  
 Linda Hopson

Mark Malde  
 Mary Malde  
 Eugene Matera  
 Roberta Moore  
 Judith Senter  
 Eunice Sleppy  
 Carol Smullin  
 Linda Stromberg  
 Pat Sutro  
 Brenda Veland  
 Karen Waters

# future Business Leaders

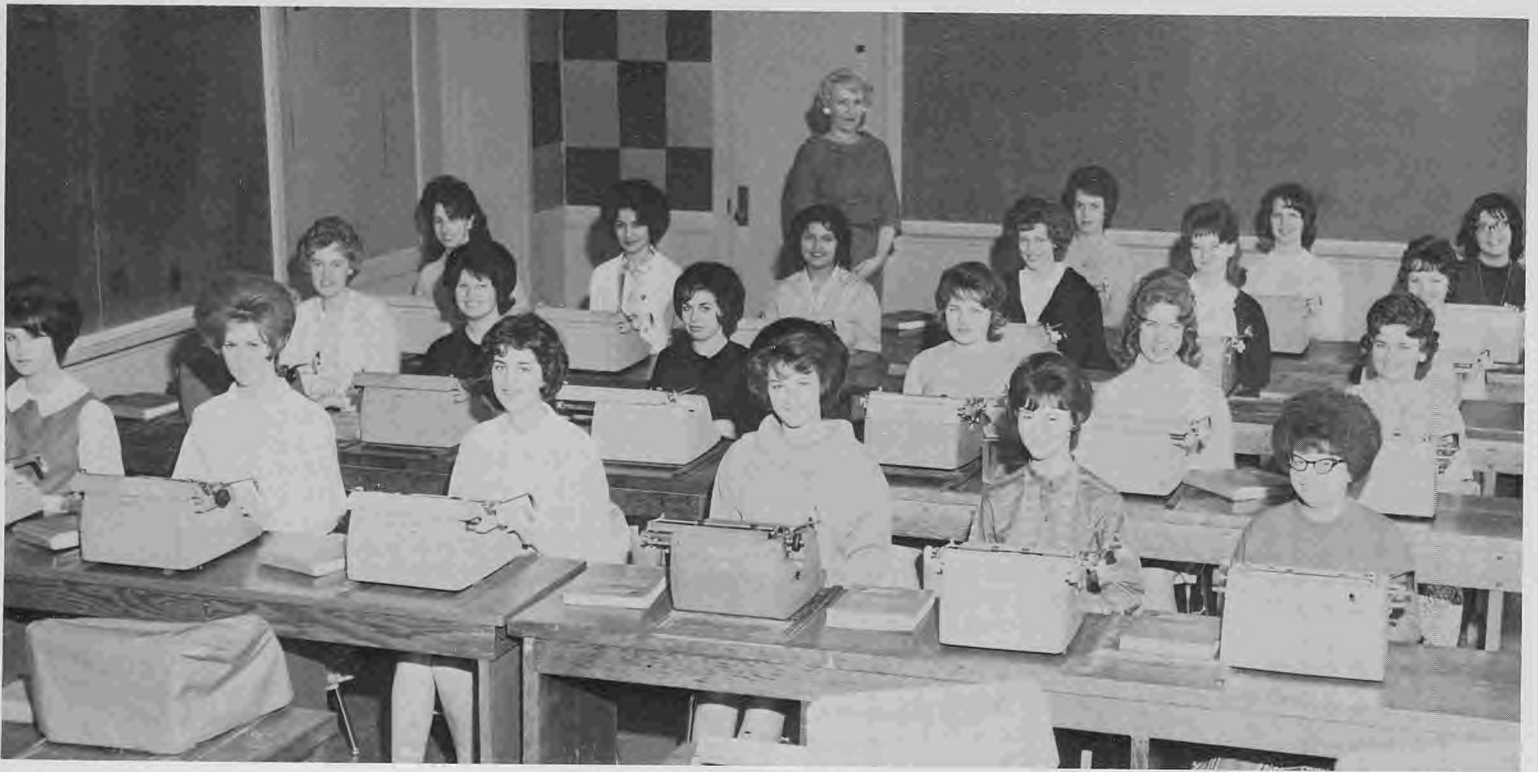

Row 1: Alice Rader, Shirley Halvorsen, Shirley Oss, Carla Cummings, Pat Sutro, Janice Sauls, Row 2: Sharon Hurst, Linda Hopson, Juanamarie Marshall, Pam McReynolds, Kathy Watkins, Sharon Areson. Row 3: Launa Bucko, Deanna Beck, Charlene Roubidoux, Jo Anne Hedding, Sandra Riddle, Pat Dyer. Row 4: Mrs. Lois Huntley, Linda Moore, Eileen Gillespie, Gloria Draper.

## Officers



Linda Hopson, secretary; Sharon Hurst, reporter; Ilene Gillespie, treasurer; Carla Cummings, president; Sandra Riddle, vice president; Janice Sauls, sergeant-at-arms.



# future Teachers



Row 1: Kim Wrigley, Duane Kimbrow, Cheryl Stewart, Carol Smullin, Susan Robinson. Row 2: Georgette Telford, Kathy Yost, Peggy Andrews, Nancy Barsotti, Louise Carlson.

## Officers



Carol Smullin, secretary; Kim Wrigley, treasurer; Cheryl Stewart, president; Duane Kimbrow, vice president.

# psychology CLUB



Row 1: Pat Dyer, Mateo Marikami, Sharon O'Neil, Pat Sutro, Pat Cummings, Mary Malde, Elaine Buettner, Judy Roby, Lonna Holm, Sharon Areson, Jamie Deaner. Row 2: Lara Polasek, Marty Struckus, Pat Nelson, John King, Kathleen Sherwood, Charlotte Lawson, Sue Campbell, Don Brown, Roxie Wilcox, Shirley Sale, Carolyn Bauman, Mark Malde. Row 3: Rich Talvola, Marion Garrett, Lynda Dumm, Lana Cox, Matt Anderson, Steve Cousins, Eugene Matera, Ray Ward, Bob Speer, Merry Davis, Brenda Veland, Duane Kimbrow, Mrs. Grace Fraser.

## Officers



Pat Nelson, publicity chairman; Lana Cox, treasurer; Duane Kimbrow, vice president; and Steve Cousins, president.

# ROUND TABLE CLUB



Row 1: Robert Bowman, Linda Burns, Peggy Andrews, Joe McCormick. Row 2: Sandy Claus, Georgette Telford, Amanda Besaw, Elizabeth Nelson, Eugene Aker.

## OFFICERS



Joe McCormick, vice president; Georgette Telford, secretary, and Amanda Besaw, president.

# Latin Club



Row 1: Roland Stevens, John Jylkka, Terry Vaeth, Jack Persson, Fred Jurick, Richard Winnie, Gregg Gephart, Mark Thurmond. Row 2: Nancy Brogdon, Bill Woodcock, Sharon Calvert, Carol Sharp, Donna Dubuc, Barbara Head, Susan Galbreath, Laura Sprague. Row 3: Elizabeth Scott, Debbie Shearman, Betty Whisnant, Tina Cooper, Grace McIntyre, Linda Carranza, Karen Williams, Marsha Johnson, Janet Burns. Row 4: Linda McDonald, Richard Williams, Duane Kimbrow, John Langs, Neal Fridley, Robert Dolezal, Gary Benda, Mike Davis, Susan McVicar.

## Officers



Rich Williams, treasurer; Karen Williams, secretary.

# French Club



Row 1: Penny Thayer, Arlene Oakley, Carol Smullin, Mary Santino, Julie Timmons, Suzanne Winters, Kathy Kelly, Lorene Morrow, Carol Kamarad, Clathel Burke, Sandra Pesis, Janet Ehret, Diane Ehret, Bonnie Garrison, Sandra Claus. Row 2: Mary Kay Hartman, Dorothy Danks, Barbara Burke, Bonnie Freemantle, Claire Morris, Lizz Vallem, Georgette Telford, Carol Swanson, Linda Hansen, Linda Elliott, Sheryl Carlson, Claudia Fridley, Anne Urban, Heather Burke, Lynne Campton. Row 3: Mary Lou Mitchell, Judy Senter, Susan Robinson, Linda Burns, Pat Jewett, Cherilyn Stewart, Carol Betts, Sarah Harding, Sally Pierce, Jennifer Davis, Betty Bishop, Peggy Andrews, Louise Carlson, Mike Nasin, Kathy Warner, Donna Ryan.

## Officers



Officers: Front — Georgette Telford, secretary; Carol Smullin, treasurer; Mike Nasin, sergeant-at-arms; Back — Doyle Tinkey, vice president; Cherilyn Stewart, president.

# Spanish Club



Row 1: Tim Trutna, Dan Wahlund, Rich Talvola, Joe McCormick, Mike Ward, Steve Cousins, Dale Stockly, Steve Little, Roger Warlick. Row 2: Ellen Gardiner, Paulette Coberly, Kathy Watkins, Judy Schyler, Ronnie Willis, Ruth Moorehouse, Kathy Yost, Sharon Hurst, Kathy Nellist, Pat Sutro, Faye Mendenhall. Row 3: Sandra Dasmann, Julie McKnight, Gloria Herron, Carol Ballard, Linda Morse, Diane Anderson, Nancy Barsotti, Nancy Hansen, Diana Bishop, Lynda Dumm, Kristi Wrigley.

## Officers



Kneeling, Kathy Yost, secretary; Faye Mendenhall, treasurer; Joe McCormick, president; Steve Cousins, vice president.

# Bark Staff



Row 1: Lucille Turner, Steve Little, Carol Murray, Georgette Telford. Row 2: Ray Ward, Lizz Vallem, Linda Radcliffe, Sheryl Jones. Row 3: Mrs. Esther McGuire, adviser; Carolyn Chappelle, Jay Hogerheide, Sue Clarke, Dave Viale, Marty Struckus, Rodney La Vance, Richard Winnie, Mike Giacone.

# EDITORS



Listening to words of advice from Clementine Kaddidhopper, the Tear-stopper, are Mike Giacone, editor-in-chief; Georgette Telford, page 1 editor; Clementine, alias Jeff Wessner; Lucille Turner, page 3 editor, and Dave Viale, sports editor. Marty Struckus page 2 editor, absent.

# Varsity "E"

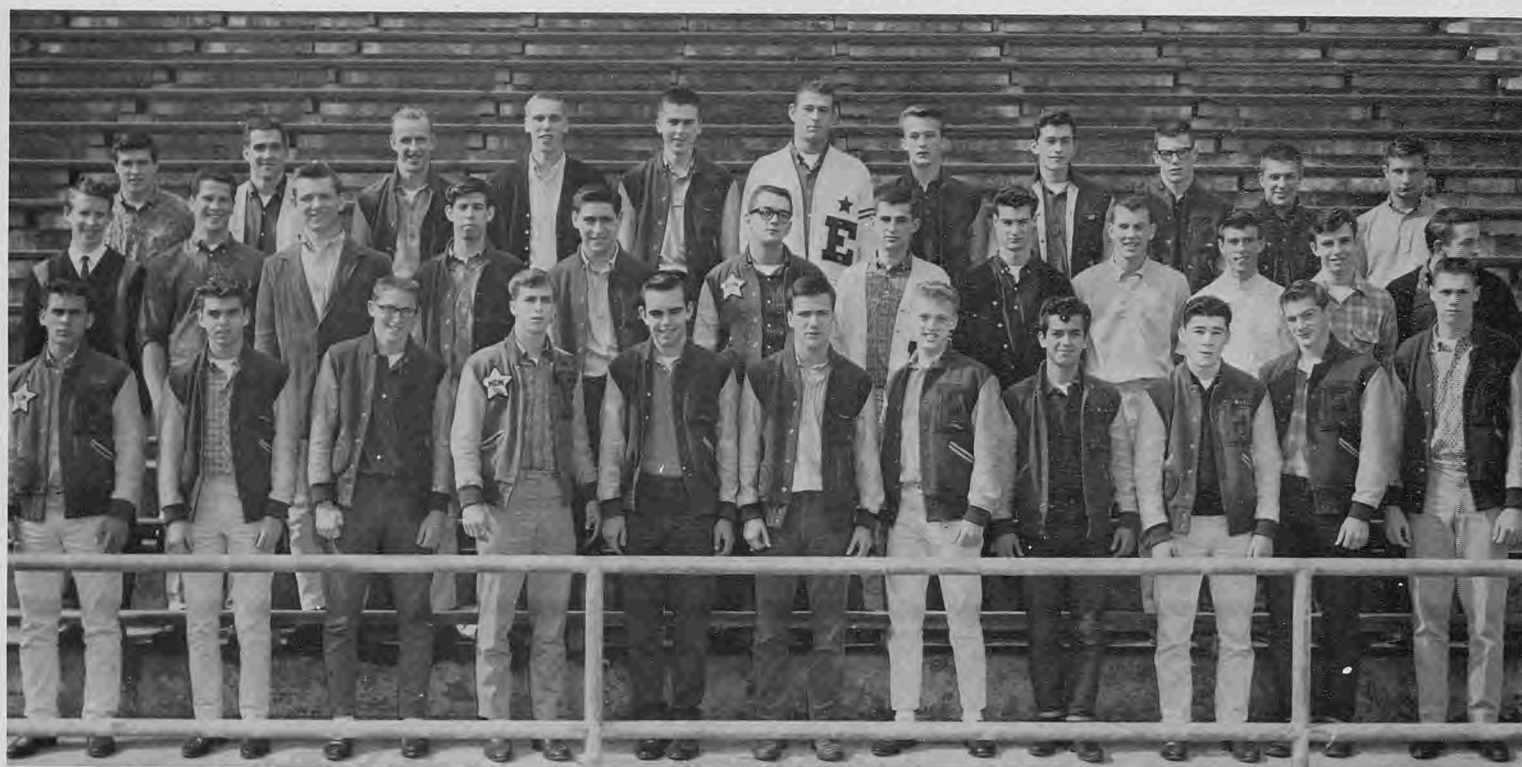

Row 1: Jeff Wahlund, Mike Johnson, Tom Horel, Jeff Wessner, Lenard Lenhart, Ross Hemsley, Steve Little, Alton Haberman, Ron Dias, Carl Anderson, Bob Hodson. Row 2: Don Massagli, Frank Vulich, Robert H. Johnson, Richard Smithe, Fred Hilger, Lance Lawry, Mike Talvola, Derry Cook, Dennis Nilsen, Rocko Bell, Jerry Eklund, Leif Flak. Row 3: Jim Renfro, Rich Kehl, Emil Sarlund, Mark Carlson, Gordon Johnson, Ralph Rogers, John Zeck, Les Throssel, Steve Cousins, Gary Hover, Rich Steinburg.

## Officers



Phil Hartley, secretary-treasurer; Bob Johnson, president; and Bill Ells, vice president.



# Key Club

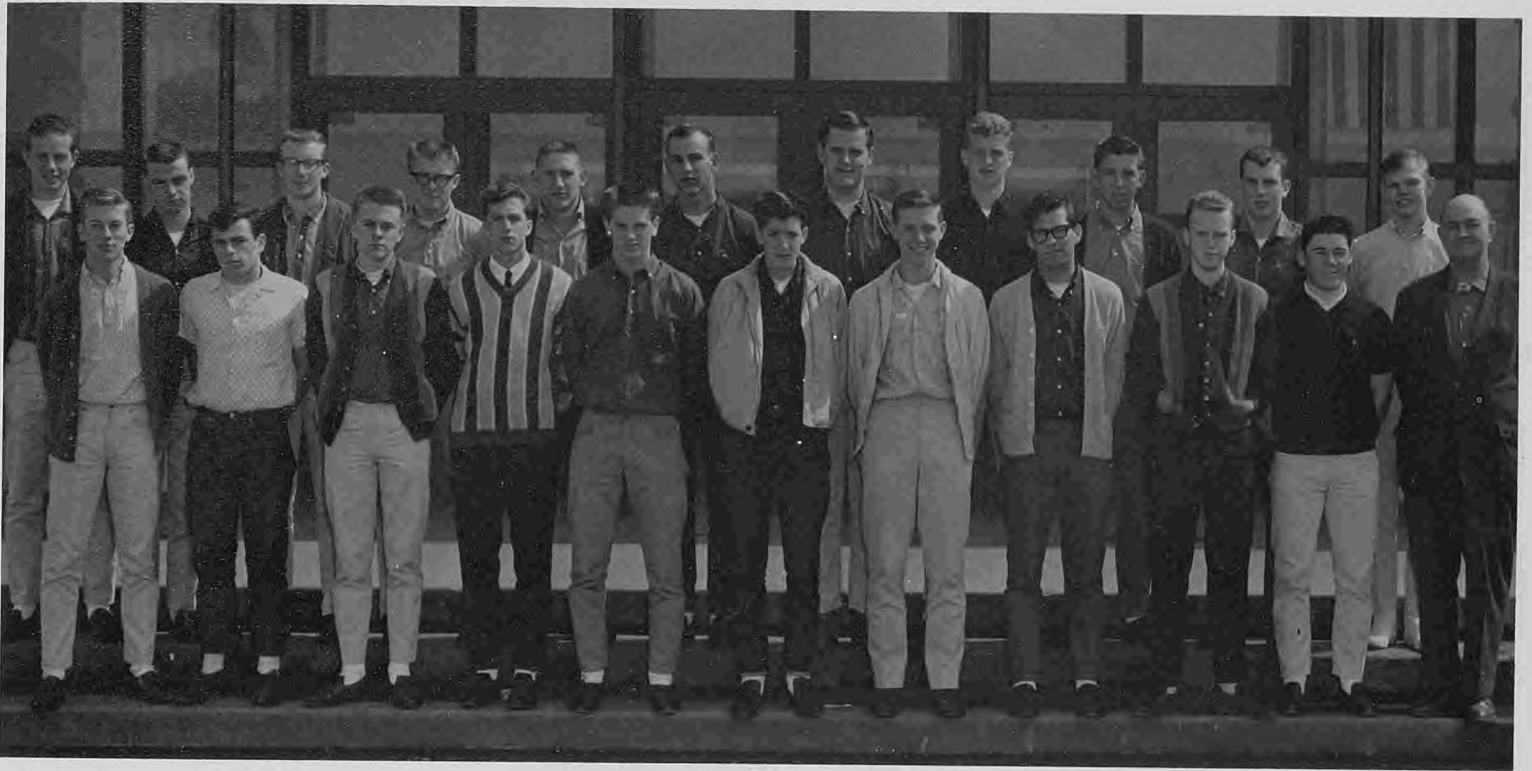

Row 1: Marty Loring, William Graham, Dave Viale, Jeff Wessner, Larry Castle, Bob Spinaz, Allan Hubbard, Chuck Metcalf, Ron Dias, Mr. Louis Weichselfelder. Row 2: John Corbett, Phil Hartley, Martin Van Zandt, Lee Hibler, Mike Daly, Bob Kaufman, Bob Minnick, Lew King, Dwight Anderson, Dennis Nilsen, Craig Brewer.

## Officers



Allan Hubbard, president; Lee Hibler, vice president; Lew King, treasurer.

# ART CLUB



Row 1: Judy Scott, Susan Mudie, Diane Ehret, Nancy Vance, Laura Sprague. Row 2: Kim Wrigley, Jim Renfro, Nancy Peters, Jeff Wessner. Row 3: Julene Swope, Lyn Franklin, Pat O'Shea, Ron Mudie.

## Officers



Seated: Ron Mudie, president; Jim Renfro, sergeant-at-arms. Standing: Kim Wrigley, secretary; Judy Scott, treasurer.

# Rally Committee



Row 1: Suzanne Winters, Heather Burke, Jo Harvey, Mary Smart, Nancy Vance. Row 2: Sheila Burkholder, Mary Jacobson, Lynda Dumn, Sheryl Carlson, Sandy Walsh. Row 3: Janet Easterly, Phil Hartley, Paul Allen, Tim Corbin, Shirley Oss. Row 4: Tom Hash, Laura Polasek, Kaye Waters.

## Officers



Kae Waters and Janet Easterly did a fine job this year with the Rally Committee.

# LOGGERETTES



Row 1: Pat Dyer, Laura Sprague, Mary Santino, Arlene Sargent, Sharon Areson, Suzanne Winters, Teddie Speier, Karen Baker, Sharon O'Neil, Jeanne Dahl, Diana Denney. Row 2: Marilyn Eyeler, Karen Anderson, Marrion Herriott, Cynthia Creviston, Betty Chappelle, Joann Harding, Mary Freemantle, Carole Dahl, Vickie Cushman, Linda Dodd. Row 3: Gina Morini, Cheryl Harvey, Carol Sinquefield, Jeanne Jylkka, Lynda Dumm, Mary Ely, Phyllis Hunter, Anne Nelson, Barbara Burke, Carolyn Chappelle. Row 4: Anna Mae McKnight, Vickie Cox, Nina Wilcox, Lana Cox, Lynn Teach, Brenda Veland, Shirley Oss, Kim Wrigley, Shirley Halvorsen, Pam Henderson, Jane Hope.

## Officers



Kneeling: Kim Wrigley, treasurer; Suzanne Winters, director; Carolyn Chappelle, secretary. Standing: Brenda Veland, vice president; Shirley Oss, president.

# PRACTICE . . . . .



makes perfect

# Eureka High



Row 1: Louis Wiechselfelder, Ned Bowman, Linda McDonald, Jacque Horn, Anne Scott. Row 2: Barbara Burke, McIntosh, Karen Pectol. Row 3: Mary Ford, Judy Cameron, Pam Roberts, Tim Marsh, Janet Simmons, Donna Lovell, Robert Williams, Pam Shively, Richard Gillespie, Nancy Crook, Eunice Sleppy, Nancy Eades. Row 5: Mike Kincaid, Sheila Burkholder. Row 6: Mike Giacone, Richard Andersen, Jack McMurchy, Elizabeth Gilchrist, John Jurin, Mike Frank Simas, Jack Anderson, Harold Drechsler, Tom Hash, John Roberts, Rick Adams, Bill Mills.

## Officers



Kathi Kelly, secretary; Rick Adams, vice president. Not pictured, Bob Spinas, president; Gary Phillips, sergeant-at-arms; Sheila Burkholder, treasurer.

# Band



Donna Anderson, Sue Arnold, Kipp Smith, Tom Northrup, Karen Erickson, John Porter, Judie Henry, Sharon Janyce Hickley, Helen McCall, Kathi Kelly. Row 4: Baron Wolfe, Connie DeRosier, Mary Ellen Bussman, Bob Spinas, Brian Pelley, Cherry Brooks, Steven Warlick, David Olds, Jon Shearman, Bruce Coyle, James Newell, Brian Frame, Davis, Gregg Nelson, William Bedford, Elaine Harntnedt. Row 7: Sam Hunter, Martin Van Zandt, Merry Davis,

# Majorettes



Ned Bowman, Drum Major; Ann Scott, Linda McDonald and Jacque Horn, Majorettes.

# CHOIR



Row 1: Judy Senter, Tony Llerena, Karen Call, Dennis Gabbert, Dawn Desrosiers, Mark Malde, Roxanne Wilcox, Don Sears, Mary Lou Mitchell, Bill Gilmore, Teddy Speier, Mr. Conrad Walla. Row 2: Mary Hartman, Loretta Worthington, Arlene McCormack, Tim Trutna, Joanne Harding, Mary Malde, Jim Schulz, Jane Buford, Pat Jewett, John Stephenson, Carla Cummings, Gena Morini. Row 3: Gerry Wilkinson, Robert Morgan, Kitty Cox, Doralee Dick, Craig Brewer, Carol Butler, Helen Kaczmarek, Diane Eikenbery, Sue Gustafson, Bob Shields, Becky Renfro. Row 4: George Coder, Larry Anderson, Sherrill Kirkemo, Gordon Hayes, Don Yost, Pam Shively, Mark Carlson, Tim Corbin, Sarah Harding, Les Throssell, Marion Garrett.

# OFFICERS



Row 1: Larry Anderson, Tony Llerena, Bill Gilmore. Row 2: Marion Garrett, Jane Buford, Judy Senter. Row 3: Tim Corbin, Mark Carlson, Don Yost.



# ORCHESTRA



**STRINGS**  
 Doug Blazina, Betty Bishop,  
 Diane Eikenbery, Baron Wolfe,  
 Barbara Bumpus, and Mike  
 Ruud.

**STRINGS**  
 Front row: Karen Patton, Mar-  
 garet Young, Cynthia Patterson,  
 Linda Elliott, Judy Peters, Mari-  
 lyn Shearwood. Back row: Ellen  
 Gardner, June Martin, Jane  
 Hope, Sarah Harding, Nancy  
 Barsotti, Lorene Morrow.



**BRASS AND WOODWIND**  
 Front row: Sue Gustafson, Ruth  
 Morehouse, Karen Persson,  
 Alice Watson, Pat Hilton, Caro-  
 line Iverson. Back Row: William  
 Bell, Sue Pedersen, Sylvia  
 Ayers, Mike Davis, Bob Spinas,  
 John Robinson.

**PERCUSSION**  
 Anne Urban at the piano, Mr.  
 Louis Weichselfelder (conduc-  
 tor), Ray Posic, John Wolfin-  
 barger.



## Officers

Anne Urban, vice president;  
 Sue Gustafson, treasurer; Caro-  
 line Iverson, sgt.-at-arms; Sarah  
 Harding, president; Diane Eik-  
 enbery, secretary.

# Girls Glee



Row 1: Mr. Conrad Walla, Judy Hartman, Betty Carpenter, Carlene Compton, Michele Remick, Yolanda Wise, Ruth Shaffer, Betty Crawford, Betty Chappelle, Mae Santsche, Jeannie Dahl, Hazel Hall, Cathy Hancorne, Gloria Sanderson, Deanne Coon. Row 2: Carolyn Ragsdale, Sonja Olsen, Carole Dahl, Candy Leet, Nancy Hilton, Alyce Ohman, Lora Polasek, Linda Arkelett, Connie Graham, Cheryl Sheppard, Marion Herriott, Sandra Duckett, Sandra Copeland, Sharon Hastings, Collette Massagli, Elizabeth O'Connell, Karen Morris, Cheryl Harvey. Row 3: Sherri Beauchamp, Moselle Dinsmore, Glenna Holiday, Margaret O'Connell, Mary Eley, Jonell Hubbard, Candy Pearl, Suzanne Senn, Marlaina Bennett, Bonnie Whitfield, Bonnie Fulmer, Georgette Telford, Evy Lee, Sue Cox, Judy McMillan, Jo Harvey, Shannon Tuxon, Deanna Beck, Sharlene Ross, Donna Lee. Row 4: Janice Janikula, Judy Coe, Sheryl Carlson, Anna Mae McKnight, Peggy Roland, Barbara Ridgeway, Charlette Upton, Sue Pederson, Shirley Oss, Donna Nightingale, Lynn Franklin, Diane Anderson, Elizabeth Eley, Shirley Johnson, Gloria Jeffers, Teri Troyer, Lorraine Roeser, Joan Kaczmarek, Lynda Trimble, Carolyn Swanson, Sandy Lessor.

## Officers



Row 1: Moselle Dinsmore, 3rd period president; Deanna Beck 7th period president; Connie Grahnam 3rd period president; Diane Anderson, 7th period president. Row 2: Lynne Franklin, librarian 3rd period, Linda Trimble, secretary 7th period; Anne Mae McKnight, secretary-treasurer 7th period and Judy Hartman, librarian, 7th period.

# Boys' Glee



Row 1: Ken Briggs, Harlan Hansen, Rick Rankin, Rich Whitmire, Ed Akin, Jim Rakestraw, Mr. Conrad Walla. Row 2: Jim Wilson, John King, Denton Dowers, Rich Haberman, Gary Stanley. Row 3: Dale Stoveland, Dave Ferguson, Larry Ford, Mike Garrett, Ed Wooldridge, Steve Sheppard. Row 4: Rich Proshold, Dave Roche, Gary Pavlich, John Martindale, Gary Pentin, Rodney Lamb, Wayne Palmrose.

## Officers



Boys' Glee officers: Larry Ford, Dale Stoveland, and Richard Whitmire.

# FORESTRY



Sitting: Dan Deaner, Ed Nellist, Ray Tregaser, Dennis Clark, Robert Susavilla. Kneeling: John Pasquini, Joe Ansak, Neil Shuster, Allan Riess, Phil Dickson, Dale Stoveland. Standing: Gary Pentin, Bob Morehouse, Mike Scheffler, Philip Drake, Mr. Albert Hallett, adviser, Greg McKnight, Rich McMinn, Clifford Kendall.

## Officers



Mike Scheffler, secretary; John Pasquini, 2nd vice president; Dennis Clark, treasurer; Dan Deaner, 1st vice president; Dale Stoveland, president.

# future Homemakers of America



Row 1: Pat Dyer, Charlene Roubidoux, Pam Johnson, Linda Melkonian, Rebecca Moore, Nancy Bell, Karen Gunderson, Sharon Areson, Deanna Beck.  
 Row 2: Jackie Andrews, Pat Griffin, Merta Bowls, Elaine Johnson, Dale Smith, Judy Coe, Marlene Johnson, Sandra Hutzell, Virginia Trembley. Row 3:  
 Jean Grammer, Marilyn Nordstrom, Garnet Walker, Rebecca Lamoreaux, Lorna Mathews, Cathy Borgelin, Shirley Oss, Sandy Riddle.

## Officers



Row 1: Sharon Areson, FHA Sweetheart; Rebecca Moore, treasurer; Shirley Oss, FHA Sweetheart; Judy Coe, FHA Sweetheart. Row 2: Pat Dyer, FHA Sweetheart. Row 3: Marilyn Nordstrom, secretary; Deanna Beck, vice president. Row 4: Charlene Roubidoux, president.

# future farmers

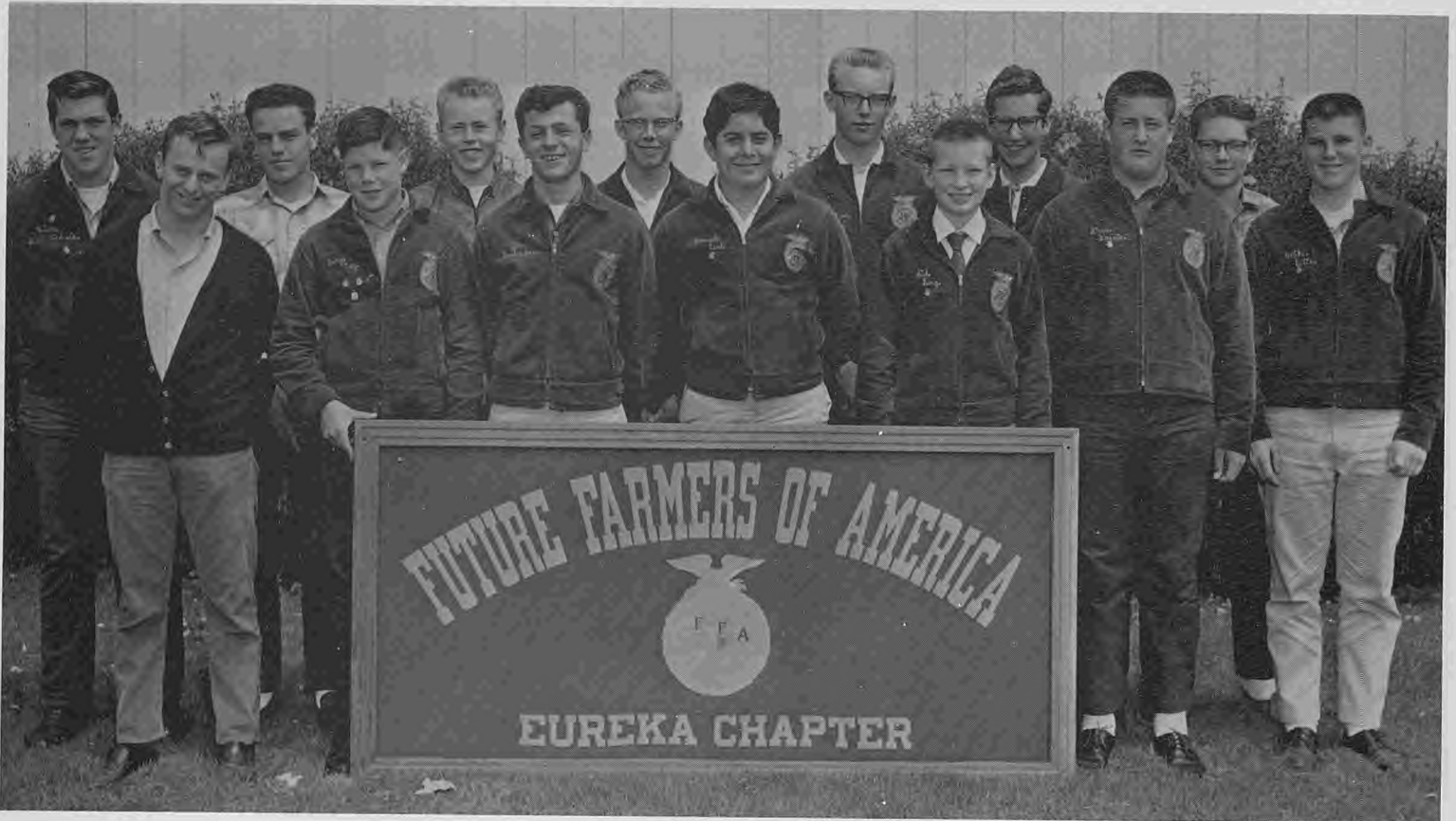

Row 1: Dan Fales, Gary Coy, Ermanno Arizzi, Manuel Leal, Sidney Berg, Steve Poscic, Mike Beltz. Row 2: Tim Davis, Jack McPhillips, Larry Ballmann, Aron Stapp, Jim Fredrickson, Bob Morgan, Bob Olsen

## Officers



Gary Coy, sentinel; Aron Stapp, treasurer; Larry Ballmann, president; Tim Davis, secretary; Sidney Berg, chaplain; Jack McPhillips, vice president.

# Dough SLINGERS



Seated: Emil Geigle, Yvette Kemp, John Hillyard, Emil Sarland. Back row: Mr. Robert Peters, adviser, Evelyn DeLaine, Grace Vallarie, James Townsend, Robert Svendsen, Benet Frame, June Willhoit, Hazel Hall.

## OFFICERS



James Townsend, vice president; June Willhoit, secretary; Benet Frame, treasurer; John Hillyard, president.

## Auto Shop



Row 1: Jerry Williams, Jim Cossairt, Dexter Luther. Row 2: Mr. Ralph Bumpus, adviser, Rusty Daly, Jim Rakestraw, Carl Johnson, Rich Steinburg, Rudy Zeck, Donny Carroll.

## Officers



Donny Carroll, president; Carl Johnson, vice president; and Jim Cossairt, secretary-treasurer.



# Machinists



Row 1: Mr. Ralph Buerer, Mike Omstead, Dennis Hurst, Kenny Seeber, Wes Speaks, Barney Barnhart, Fred Thurston, Roger Fike, Warren Woolbert. Row 2: Gerald Barns, James Wilson, Ed Brown, Tom Schlinkman, Dave Cannon, Ken Briggs.



Tom Schlinkman, president; Wes Speaks, vice president, Ed Brown, treasurer; Fred Thurston, sergeant-at-arms.

# RADIO HAMS



Front: John Mercer, Clive Stewart, WA6PTA; Jeffery Hanson, WA6UAE. Back: Ronald Hunsinger, Ray Trageser, Keen Anderson, Anthony Pelley, WA6KEZ; Eugene Aker.

## OFFICERS



# Chess Club



In Back: Mr. Robert Saucerman, Travis Smith, Richard Winnie, Mike Giacone, Phil Nicklas, Mrs. Marlene Tate. In Front: Larry Brand and Jay Freeman.



Mike Giacone and Richard Winnie play a heated game of chess.

HUMBOLDT COUNTY BOARD of TRADE · 2112 BROADWAY

# EUREKA

CHAMBER of COMMERCE · 2112 BROADWAY

 MONDAY 12:10 EUREKA INN	 TUESDAY 12:10 EUREKA INN HENDERSON CENTER CLUB WED. 12:10 PM WALT'S 2301 BROADWAY	 EUREKA INN Thurs. 12-10	 THURSDAY 7:00 PM WALT'S 5TH HOUSE	
 TUES. 8:00 PM 733 HARRIS AVE.	 MEETINGS 2 <sup>ND</sup> & 4 <sup>TH</sup> THURS.	 MEET NOON WEDNESDAY	 EUREKA INN THUR. 12-10 PM	 WALT'S WEDS. 7 P.M. ALSO TUES. 6:30 AM

HUMBOLDT Bay Kowalski  
OH. TOWN HOUSE  
THURS. 7:00 AM



# JUDGE FOR Miss Sequoia. . . . .



Sincerely:  
*Richard Beymer*



TELEGRAPH ADDRESS - LOS ANGELES

STUDIOS  
BEVERLY HILLS, CALIFORNIA  
April 19, 1963.

Miss Kathie Grigorieff  
Co-Editor, SEQUOIA  
Eureka High School  
Eureka, California

Dear Miss Grigorieff:

John Campbell showed me the pictures of the five finalists in the Eureka City Schools Miss Sequoia contest and has asked me to choose from among them one to be the winner. The judgment of Paris was an easy task compared to this!

So, I asked our casting director, Owen McLean, to give me a helping hand. With his judgment on record, we have decided to favor Miss Nothem. Her Mona Lisa smile won over her lovely competitors!

Sincerely,

*Richard Beymer*

Richard Beymer

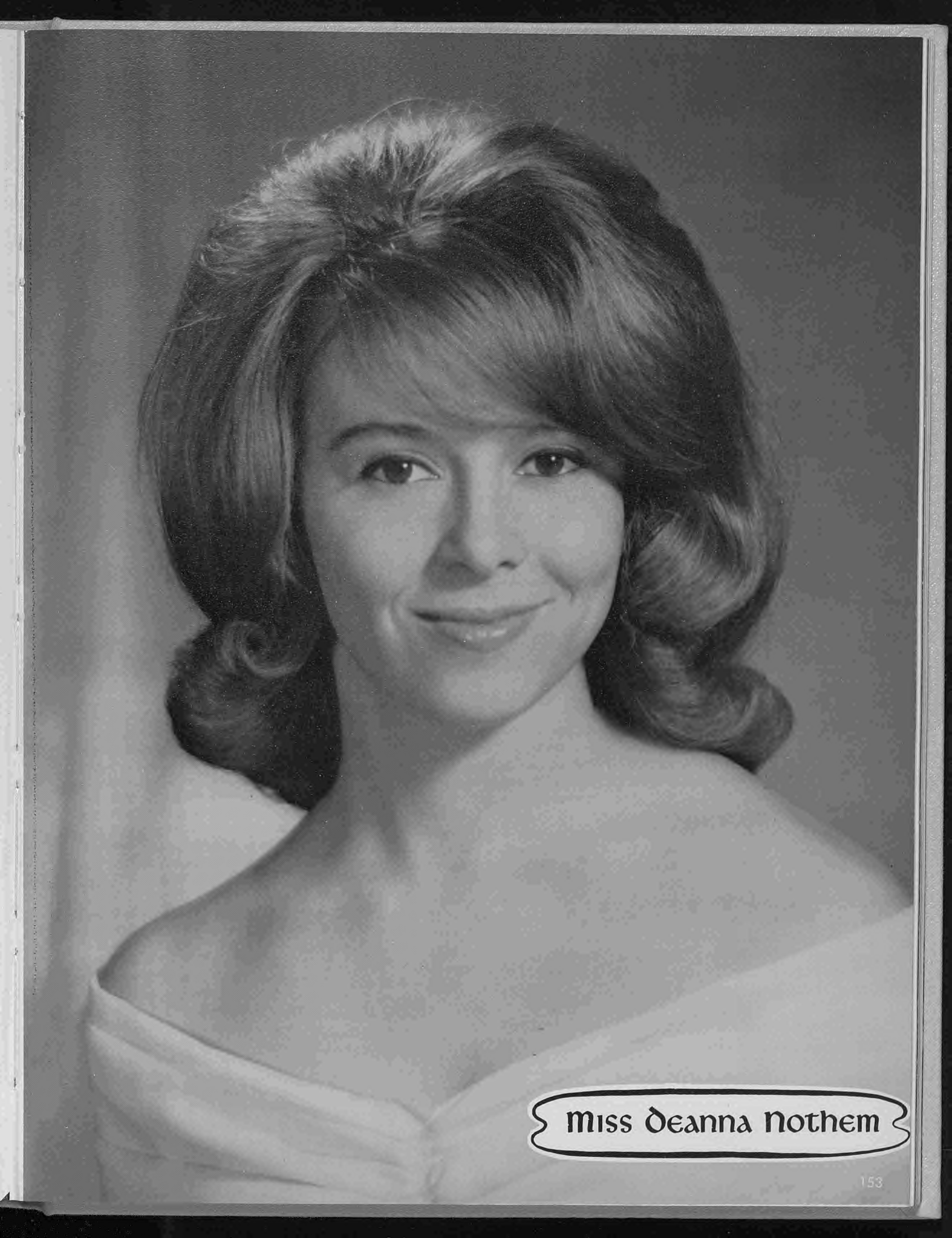

Miss Deanna Nothem

# JUDGE FOR MR. SEQUOIA. . . .



CABLE ADDRESS  
WANERWAN

TELEPHONE  
HOLLYWOOD 9-1231

**WARNER BROS.**

PICTURES, INC.  
WEST COAST STUDIOS  
BURBANK, CALIFORNIA

April 22, 1963

Miss Brenda Veland  
Co-Editor, SEQUOIA  
Eureka City Schools  
Eureka, California

Dear Miss Veland:

Natalie Wood has selected Dennis Nilson as winner of your Mr. Sequoia contest. I am returning herewith the photographs of all the contestants along with a glossy portrait of Natalie for inclusion in your yearbook.

Sincerely,

*Max Serouff*

Max Serouff  
Studio Publicity Director

MB:l  
encls.



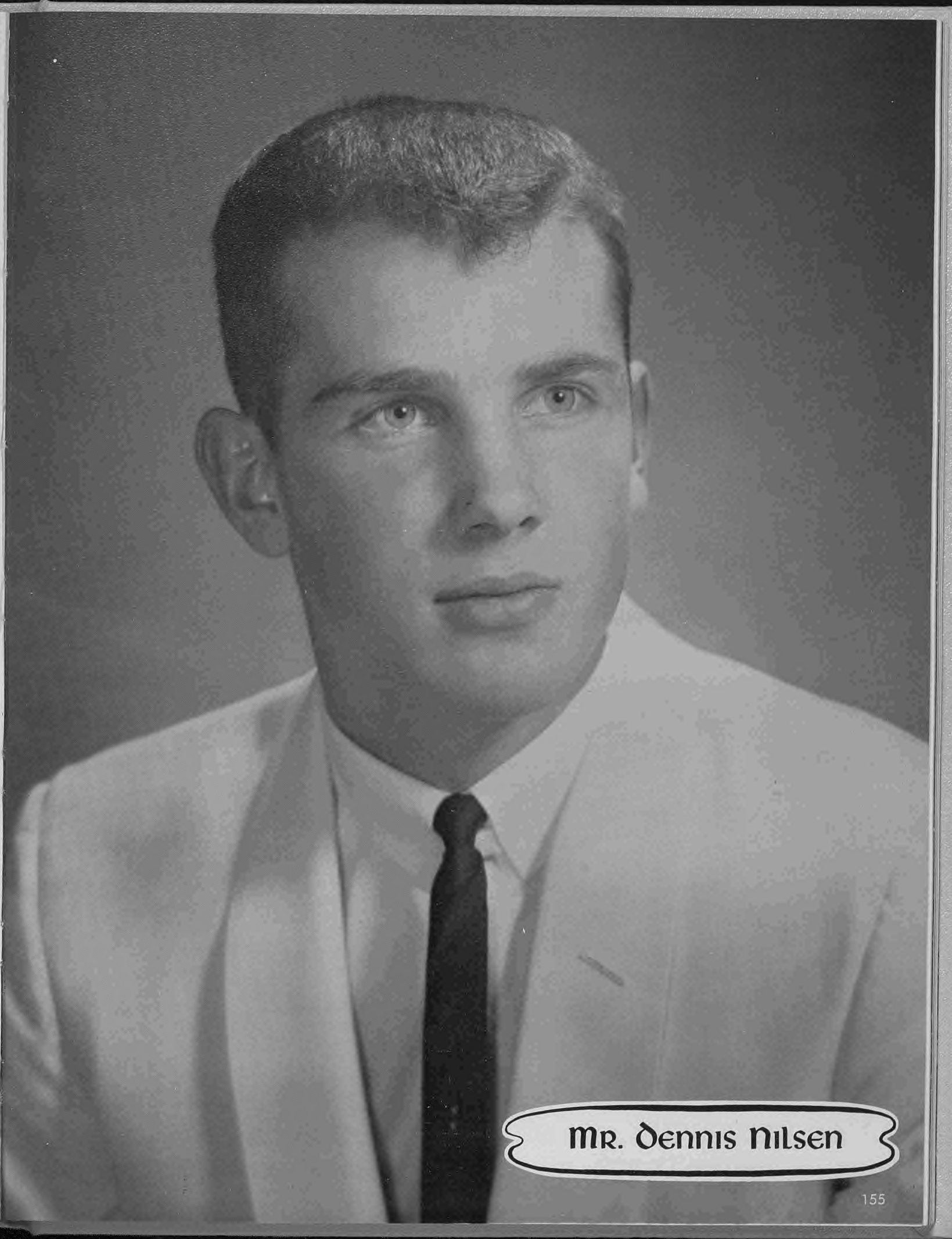

Mr. Dennis Nilsen



# Sequoia Princesses



Mary Freemantle

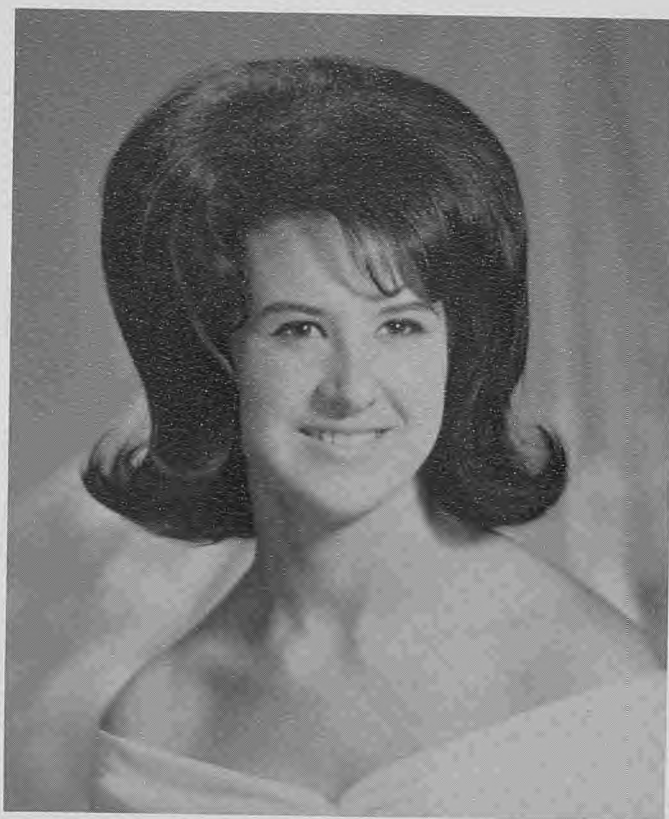

Alice Rader



Lynn Teach



Roxanne Wilcox

## Sequoia PRINCES

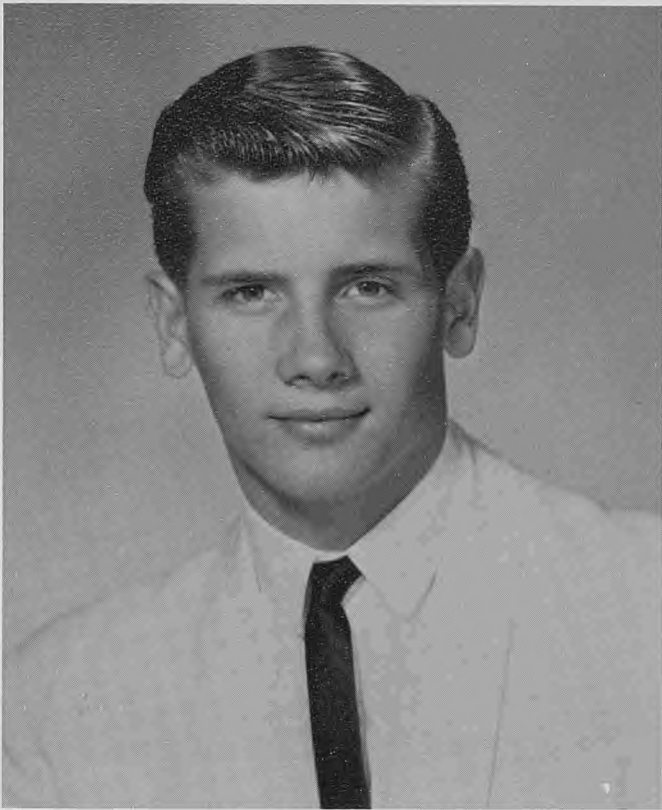

Steve Jordan

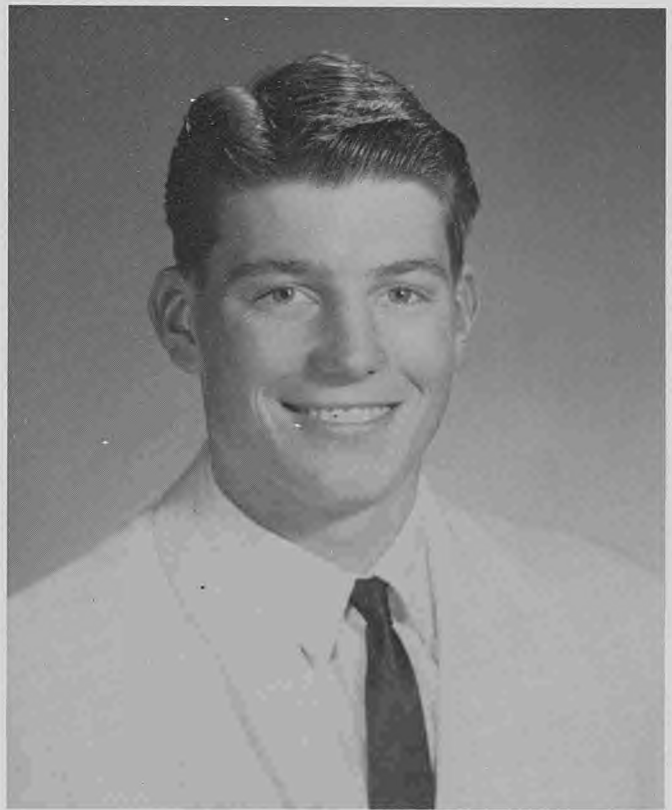

Tom Schlinkman

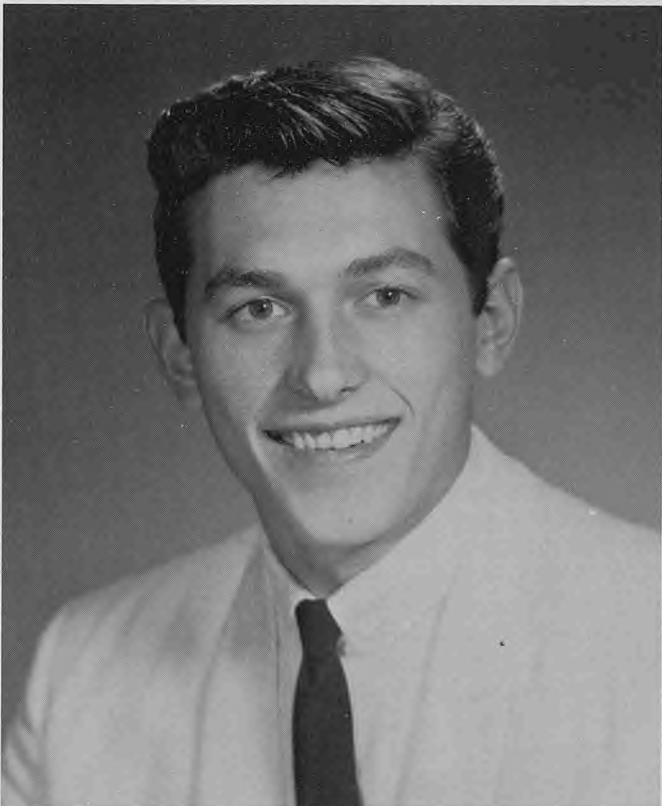

Les Throssel

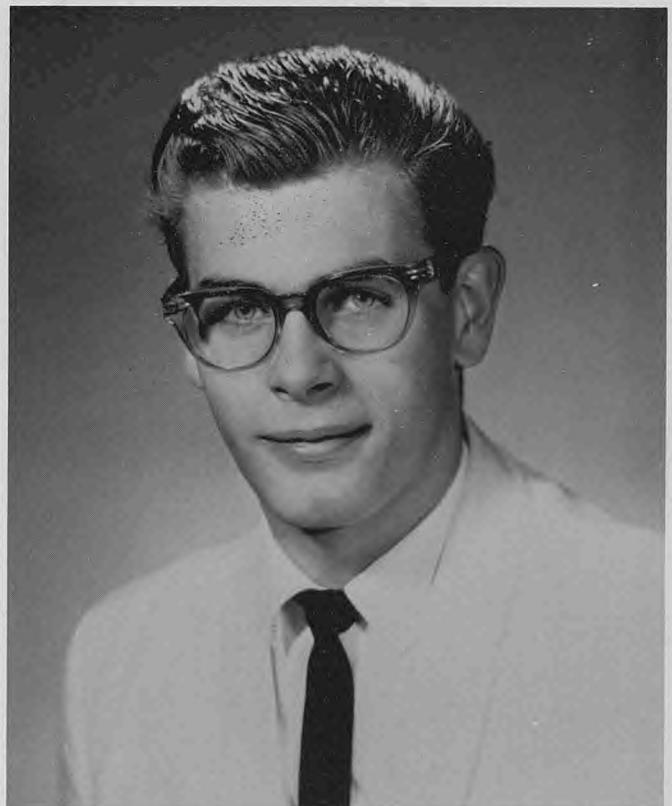

Joe Wrigley

# a homecoming to Remember



Princess Shirley Oss



Princess Jo Harvey



QUEEN JUDY SCOTT



Princess Mary Malde



Princess Pam Johnson



Homecoming Queen contestants are: Clathel Burke, Mary Malde, Moselle Dinsmore, Jo Harvey, Carla Cummings, Lynda Dumm, Kim Wrigley, Karol Nordstrom, Shirley Oss, Cherilyn Stewart, Pam Johnson, Roxanne Wilcox, Connie Graham, Linda Davlin, and Judy Scott.



Eureka High Homecoming Parade is a big success!

# SENIORS SQUEEZE BY JUNIORS



The Senior Rally Squad wasn't too surprised: "We always win!" said song-leaders Carla Cummings, Kae Waters, and Melinda Jones. Cheerleaders: Lora Polasek, Linda Smart, Glenna Holladay, Gena Morini and Barbara Burke.



Despite the mud, the Seniors boasted a victory of 14-13.

"We've got the pep and steam, but not the coach and team" seemed to be the sad song these juniors sang. Cheerleaders are: Pam Walsh, Linda Radcliffe, Diana Denney, Teddie Speier. Songleaders: Kathi Kelly, Nina Wilcox, Anna Mae McKnight, Susanne Winters, Arlene Sargent. Not shown, Candy Leet.



## SHIPWRECKED again!!



Martin Loring and Mary Smart happily row home from the Shipwreck Dance after being chosen the two Juniors "most desirable to be shipwrecked with."



In one of its less hectic moments, the committee unwinds before the Big Dance, sponsored by the Junior class. Sitting are Heather Burke, Jane Snyder, Caroline Iverson, and Bonnie Freemantle. The boys are Leslie Westfall and Joe Miles.

## OUR '63 SWEETHEARTS



The annual Sweethearts' Ball proved to be an "event to remember" this year. Our royal court: Queen Mary Smart, Princesses Deanna Beck, Sheryl Carlson, Cheryl Harvey and Kathi Richey.

# Faculty Homecoming



The mighty Faculty Team, wearing various expressions of Victory are: seated: The Masked Marvel, unmasked; the Water Boy; Hot-Rod Howard; Pot-Shot Potten; Dribbles Goodwin; Short-Shot Retz, Slop-Shot Snelgrove; Winning-Bucket Wright; "Cat" Walla, and Dunker Darling, who was too pooped to get completely in the picture.



Student Body Homecoming Queen Judy Scott was on hand for the coronation of Faculty Homecoming Queen, Mary Curry, who reigned radiantly over the event.





# MARDI GRAS a la fun!!



Those who went had a merveilleux time!



The McKinleyville Studio Band, who played for the dance, recently made a concert tour to various parts of Oregon, under the direction of Ed Fish.



An amusing and exciting variety of costumes was worn to Mardi Gras, and some of those who wore them were, kneeling: Julie Timmons and Barbara Johnston; standing: Caroline Iverson, Jennifer Davis, Madame Lilly Dahl, adviser in planning the event, Sally Pierce, Georgette Telford, and Doyle Tinkey.

# JUNIOR PROM



Phil Hartley, co-chairman of decorations, and his date Cheryl Cloney relax during the festivities, held annually at the Elk's Club.



The class of '64 was entertained by the Folkmen, a "quintabulous" quartet from Eureka High. From the left, Gordon Hayes, Craig Brewer, Bob Shields, and Les Throssel.

## Student Body Officers



The ASB officers for this past year have been: Allan Hubbard, sgt.-at-arms; Linda Hopson, treasurer; Mary Malde, secretary.

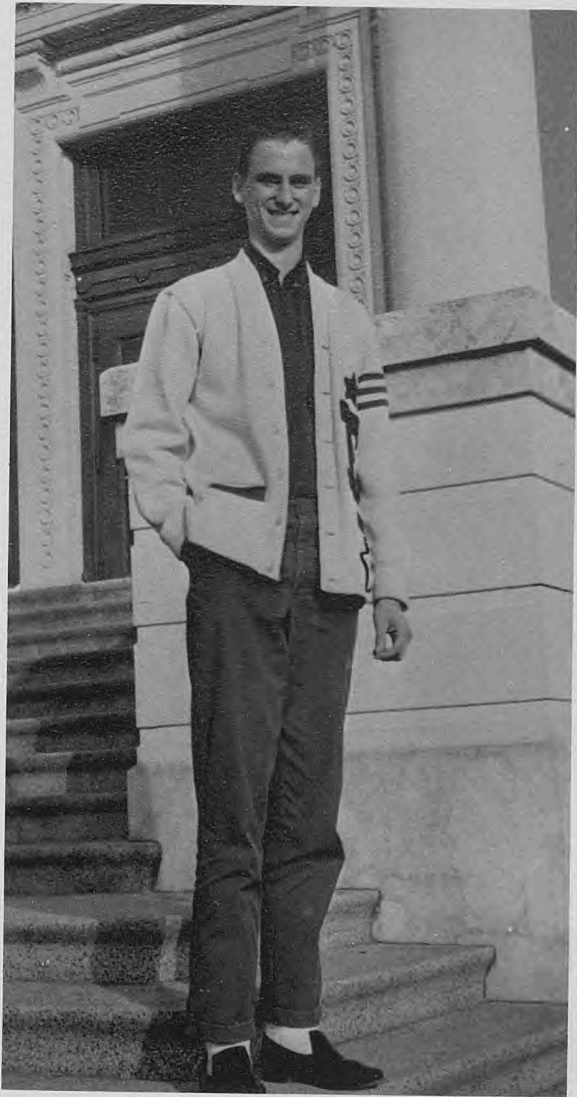

Mike Seely  
ASB President, First Semester



Derry Cook  
ASB President, Second Semester



Mr. Virgil Ziemer, Adviser

# Publicity Chairman

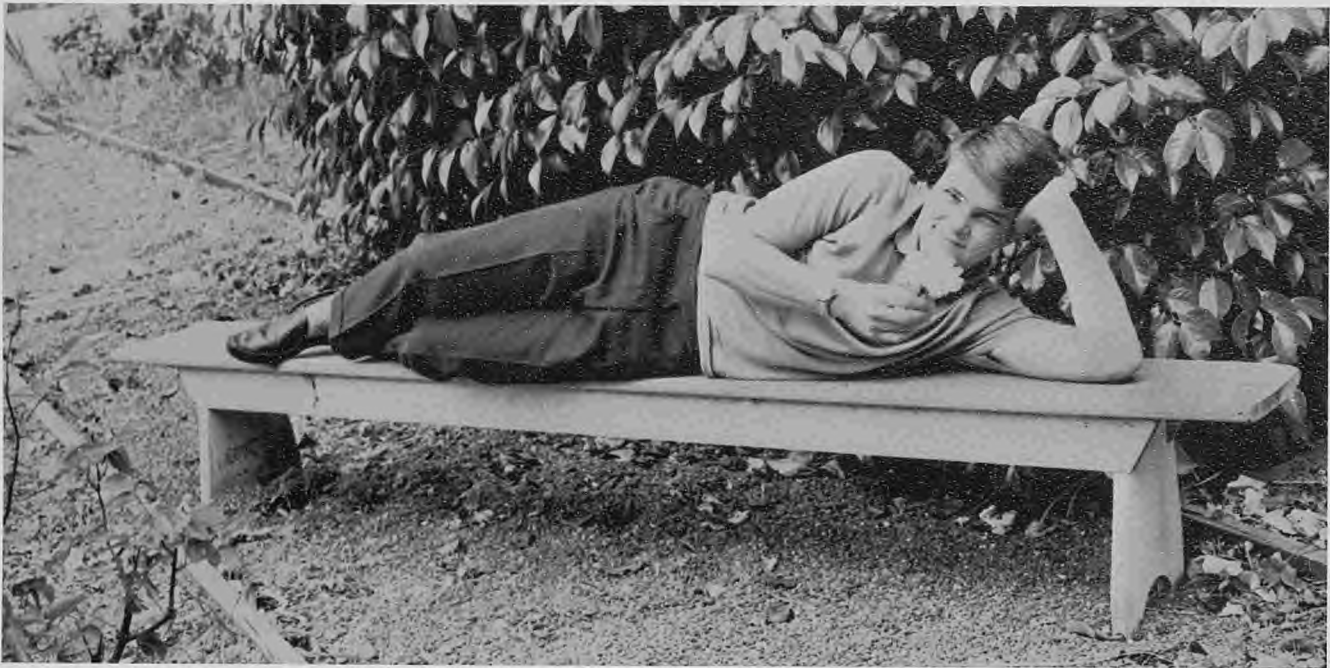

Dan Yeider

Rally

Commissioner



Kae Waters

# Chairmen of "The Board"



Kae Waters, Linda Stromberg, Steve Harris, and Janet Easterly were this year's Bulletin Board Committee.

**Traffic**

**Commissioner**



Dennis Nilsen



Football season: (L to R) Chuck Metcalf, Heather Burke, Tim Corbin, and Mary Smart.

## "hello folks"



Football season: Kathi vey, and Nancy Vance.



Basketball season: Kathi Ritchey, Sheryl Carlson, Jo Harvey, and

# "Give Our Boys a Cheer"



Ritchey, Sheryl Carlson, Jo Har-



Basketball season: Heather Burke, Tim Corbin, and Mary Smart.



Nancy Vance.





C.S.F. Life Members: Front row: Judy Senter, Pat Sutro, Clathel Burke, Linda Hopson, Carol Smullin, Mary Malde. Back row: Kae Waters, Linda Stromberg, Steve Harris, Pat Duncan, Elaine Buettner, Sarah Harding, Barbara Burke, Fred Hilger, Brenda Veland, Larry Gunderson, Eunice Sleppy, Mark Malde.

## Magna Cum Laude. . .



Speech award winners: Julie Timmons, Mary Malde, and Carol Smullin.

# Congratulations !



Seniors who received scholarships this year are, bottom row: Dale Stoveland, Raice Scholarship; Duane Kimbrow, EHS Faculty Club; Ron Mudie, EHS Art Club; Steve Harris, Martin Marietta Customers; Mark Malde, California State Scholarship Commission. Row 2: Kathleen Hunter, Fredrick and Charles Beauty College; Faye Mendenhall, George C. Jacobs P.E. League; Ruby Shaffer, Santa Rosa Beauty College; Sandy Pesis, CSF Award; Clathel Burke, Alfred Piltz, California State Scholarship Commission alternate, EHS French Club; Linda Hopson, Bank of America, Ida Mae Anthony Memorial; Mary Malde, California Lutheran College; Carol Smullin, Bank of America, DAR Good Citizens, Honors on entrance at Willamette University, Outstanding Girl of the Year; Karen Waters, Native Daughters of the Golden West, Row 3: Eugene Matera, George C. Jacobs, Sons of Italy, University of California Alumni Association; Ron Anderson, Georgia Pacific; Larry Gunderson, Eureka Rotary Club; Patricia Duncan, California State Scholarship Commission, Reed Scholarship; Janet Easterly, Eureka Emblem Club; Barbara Burke, Carlton College, California State Scholarship; Sarah Harding, California State Scholarship, EHS Orchestra; Roxanne Wilcox, Northwestern Nazarene College.

SPORTS



# Fast and Rough

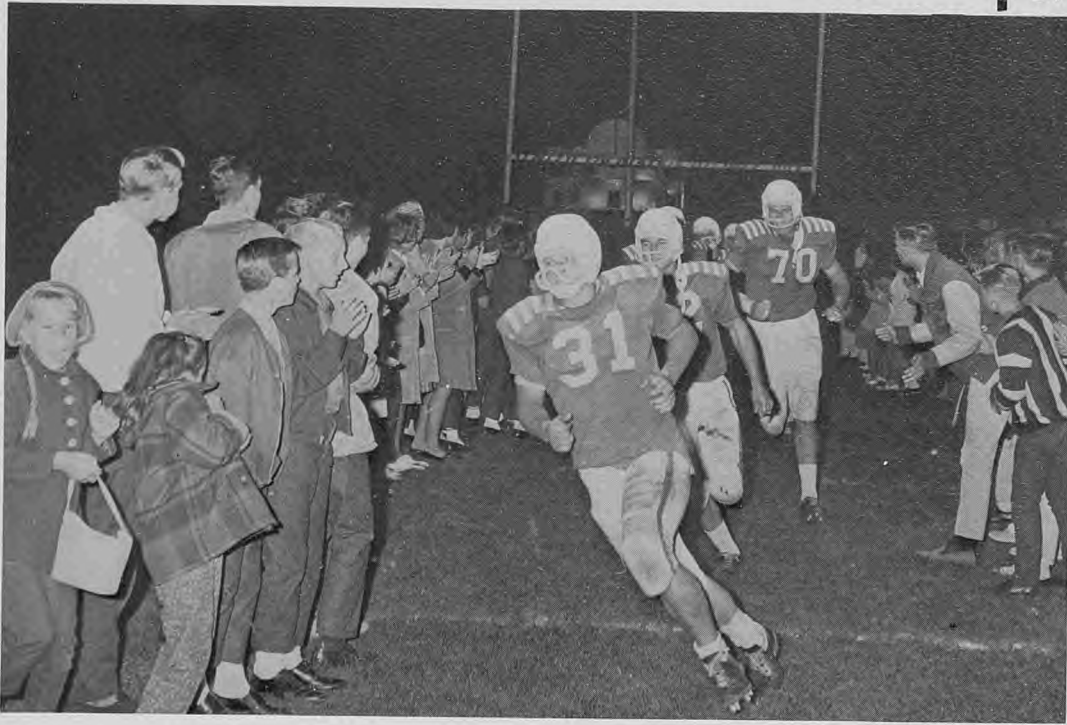

Loggers are cheered on by Eureka fans.



Rich Steinberg sweeps end for 30 yards.



Bill Hollenshade blasts through two tacklers.

# h That's football

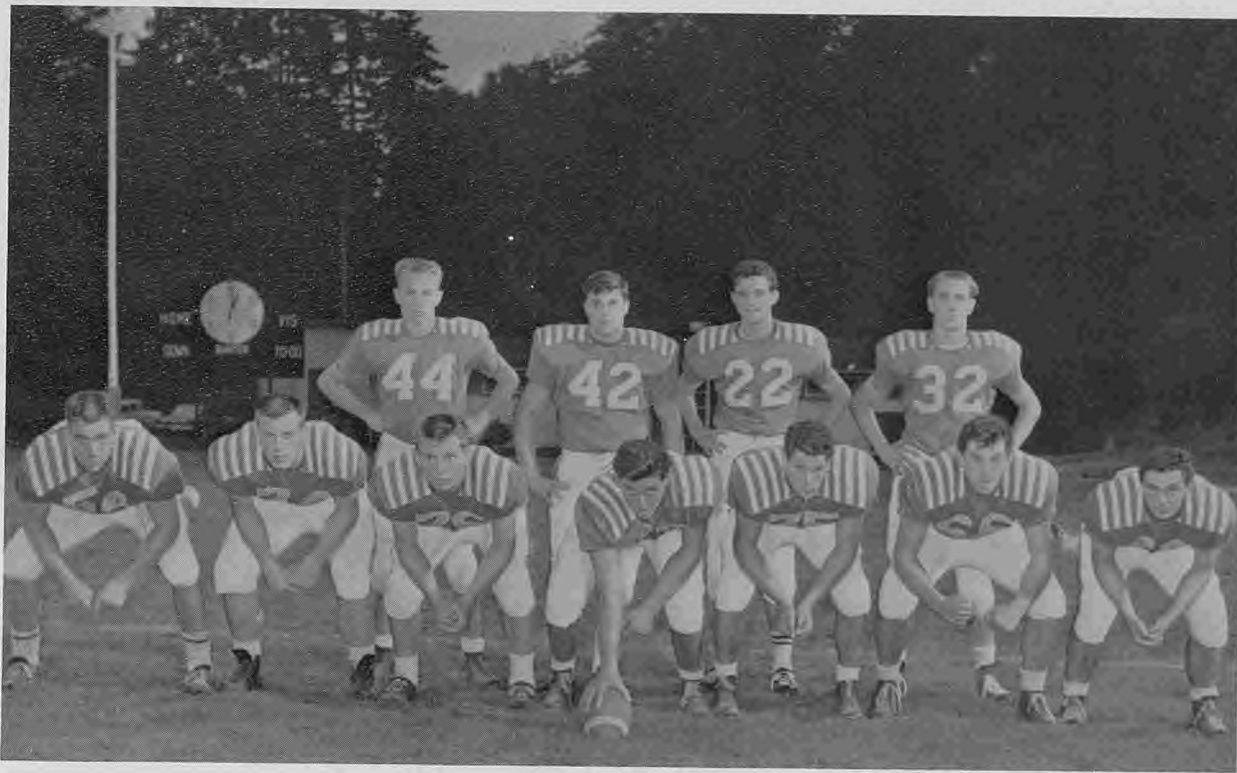

The first unit was: Front row: Richard Kehl, Steve Cousins, Bob Johnson, Joe McCormick, Frank Vulich, Les Throssel, Eddie Weekly. Backfield: John Burman, Jim Renfro, Mark Melendy, Bill Hollenshade.

## Most Inspirational



John Pasquini

## Most Valuable



Rich Steinberg

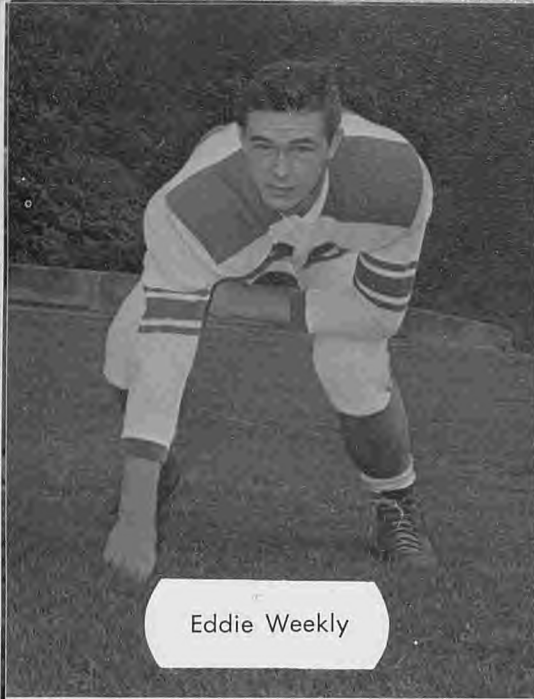

Eddie Weekly

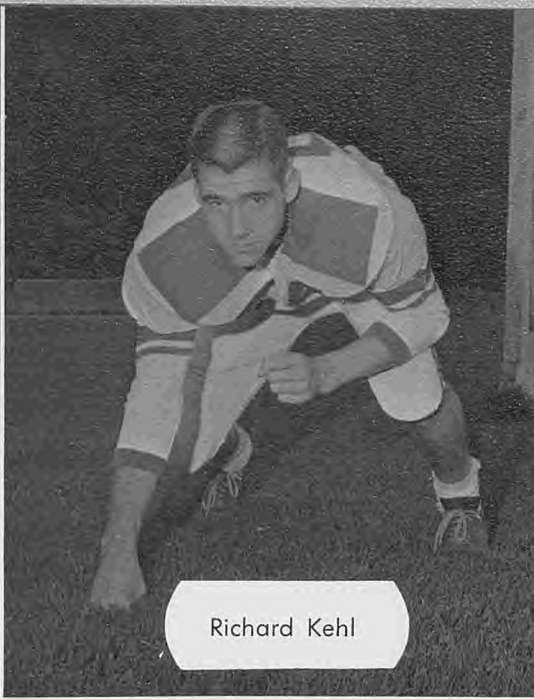

Richard Kehl

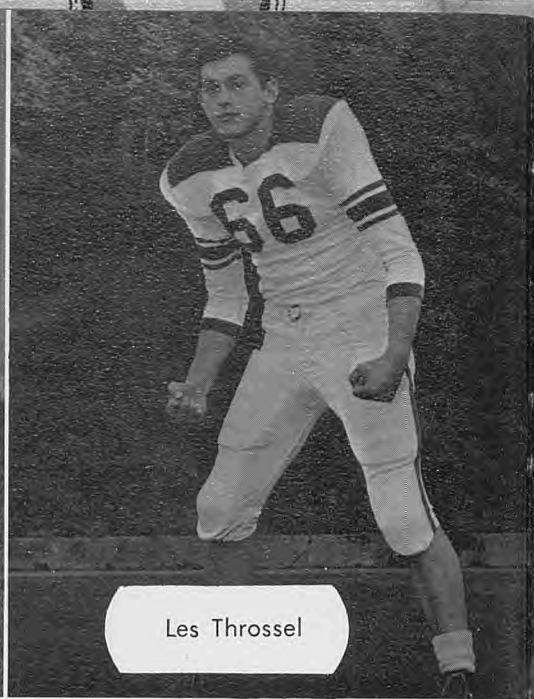

Les Throssel



Robert Johnson

1963

HUMBOLDT-DEL NORTE

Co-Champions

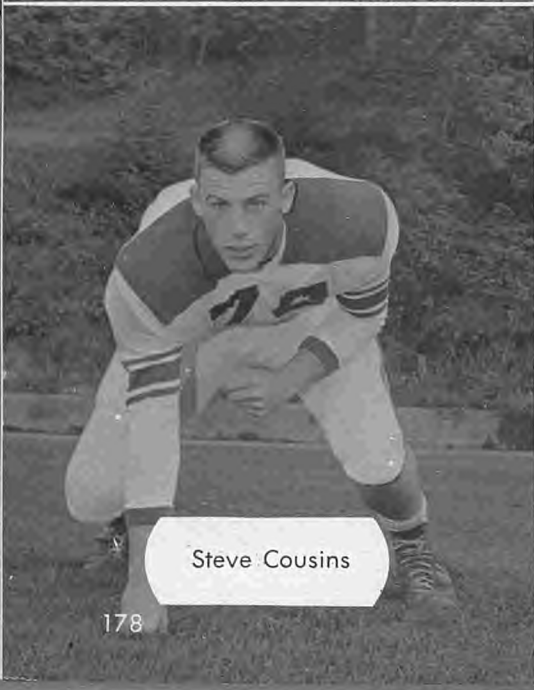

Steve Cousins

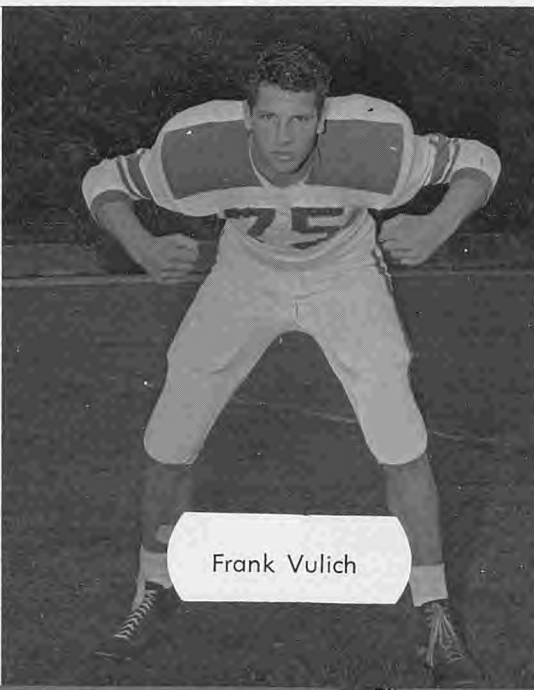

Frank Vulich

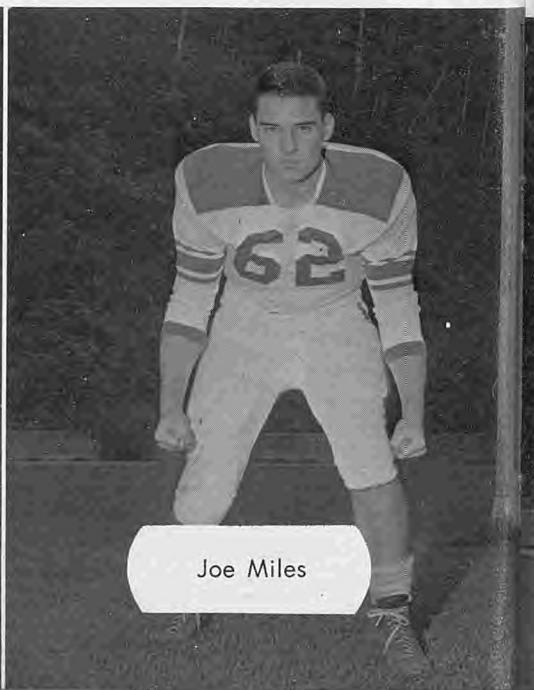

Joe Miles



Bob Williams

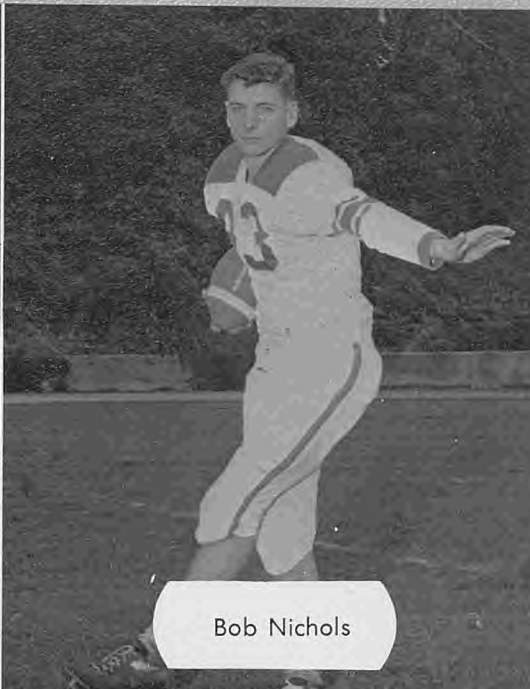

Bob Nichols



Bill Hollenshade

EUREKA

20.....	Fort Bragg	9
27.....	Fortuna	18
14.....	Del Norte	7
20.....	Arcata	0
19.....	Fortuna	0
6.....	Del Norte	7
6.....	Arcata	21
12.....	St. Bernards	12
35.....	McKinleyville	0



Mike Wolff

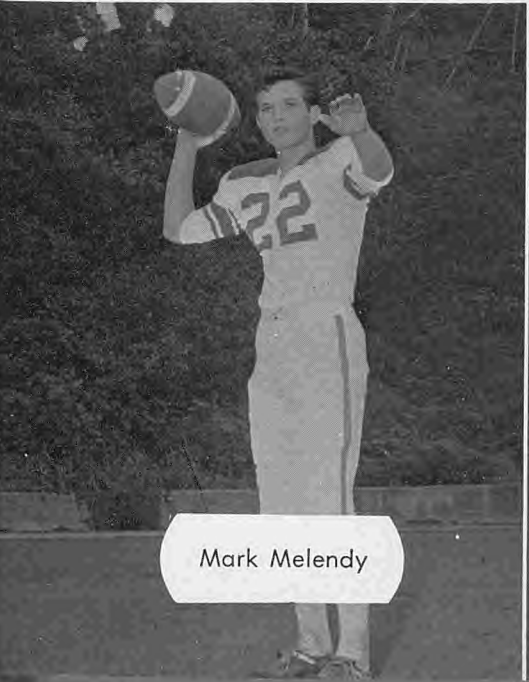

Mark Melendy

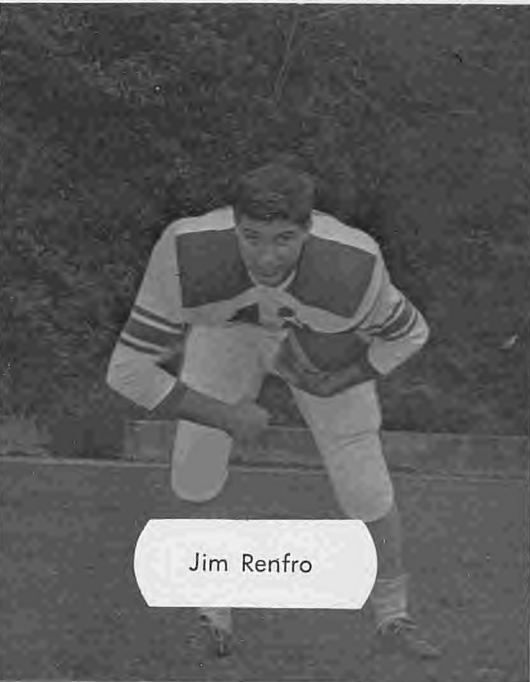

Jim Renfro

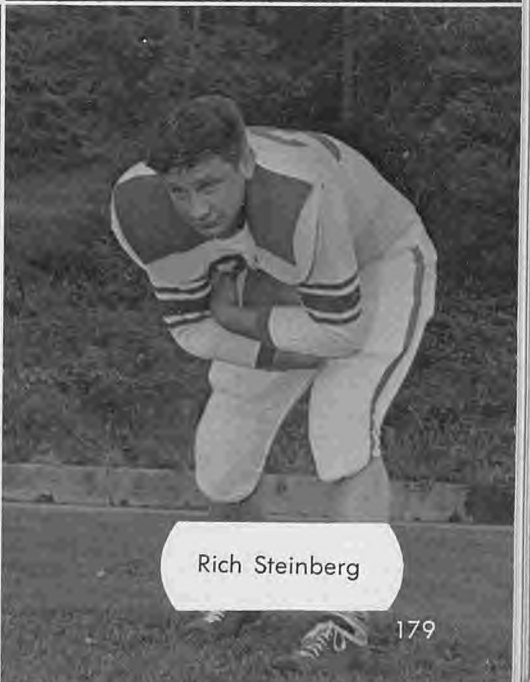

Rich Steinberg

# Eureka High Varsity

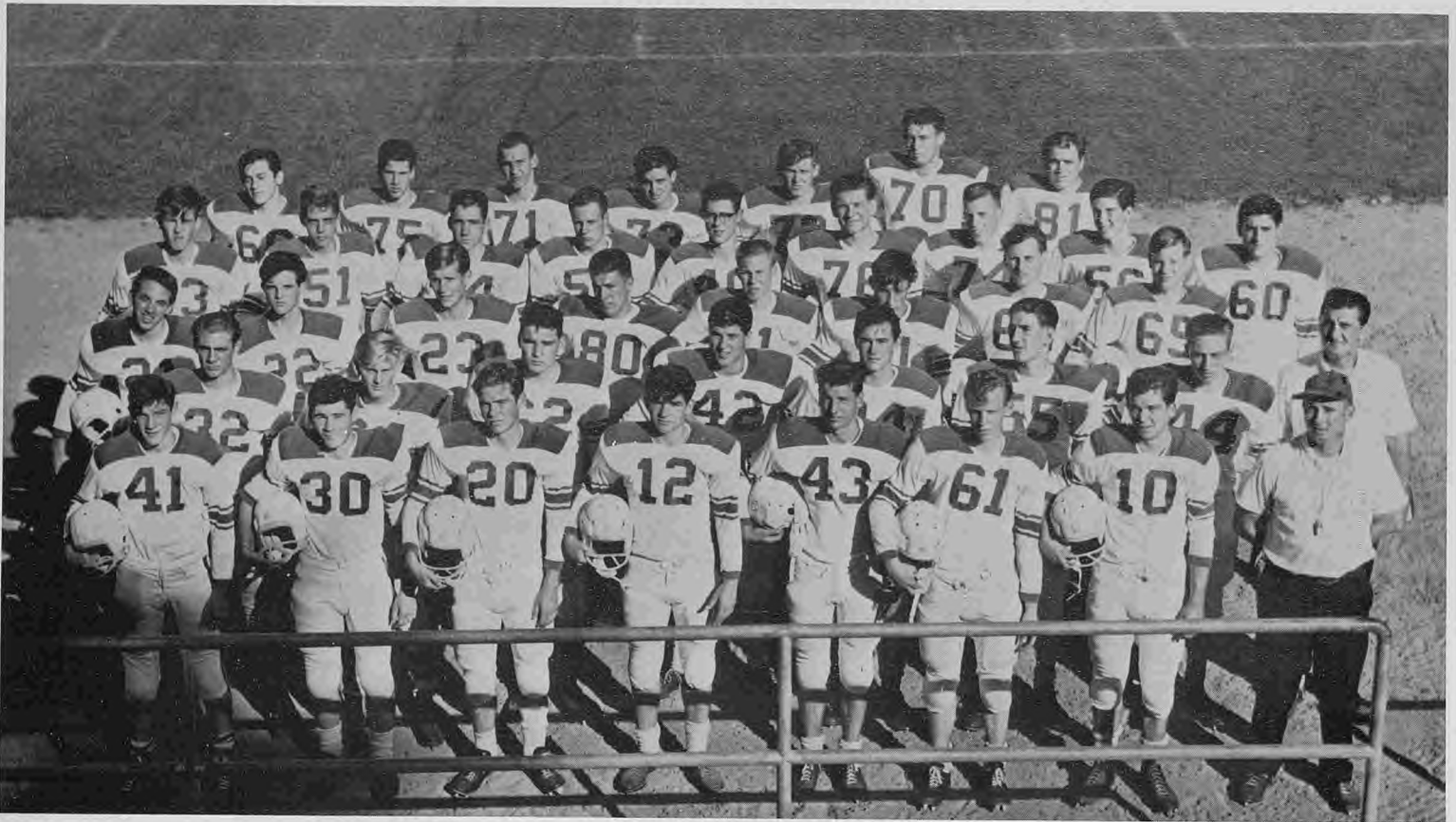

Front row: Carl Anderson, Ron Dias, Wesley Speaks, Rich Whitmire, Bob Nichols, Calvin McIntosh, Gary Standley, Coach Mark Melendy. Row 2: Bill Hollenshade, Bob Svendsen, Joe Miles, Jim Renfro, Ed Weekly, Mike Wolff, John Burman, Coach Keith Darling. Row 3: Lief Flak, Mark Melendy, Steve Jordan, Gary Hover, Gary Longholm, Rich Steinberg, John Pasquini, Ken Berry. Row 4: Dan Garrison, Wes Smith, Rich Kehl, Gordon Croxton, Terry Olson, Bob Johnson, Steve Cousins, Jim Seaman, Fred Hilger. Row 5: Les Throssel, Bob Kauffman, Joe McCormick, Harry Griffith, Ralph Rogers, Bob Williams.



Mark Melendy's key block sends Rich Steinberg on a long jaunt toward the goal line.



# all-County honors

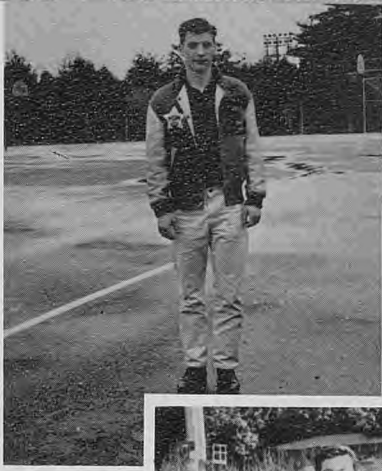

Bob Nichols



Ralph Rogers



Les Throssel



Rich Steinberg



Eddie Weekly



Bob Williams



Eureka- Arcata Game

# Varsity Coaching Staff



Coach Mark Melendy



Assistant-Coach Keith Darling



# J.V.'s-League Champions

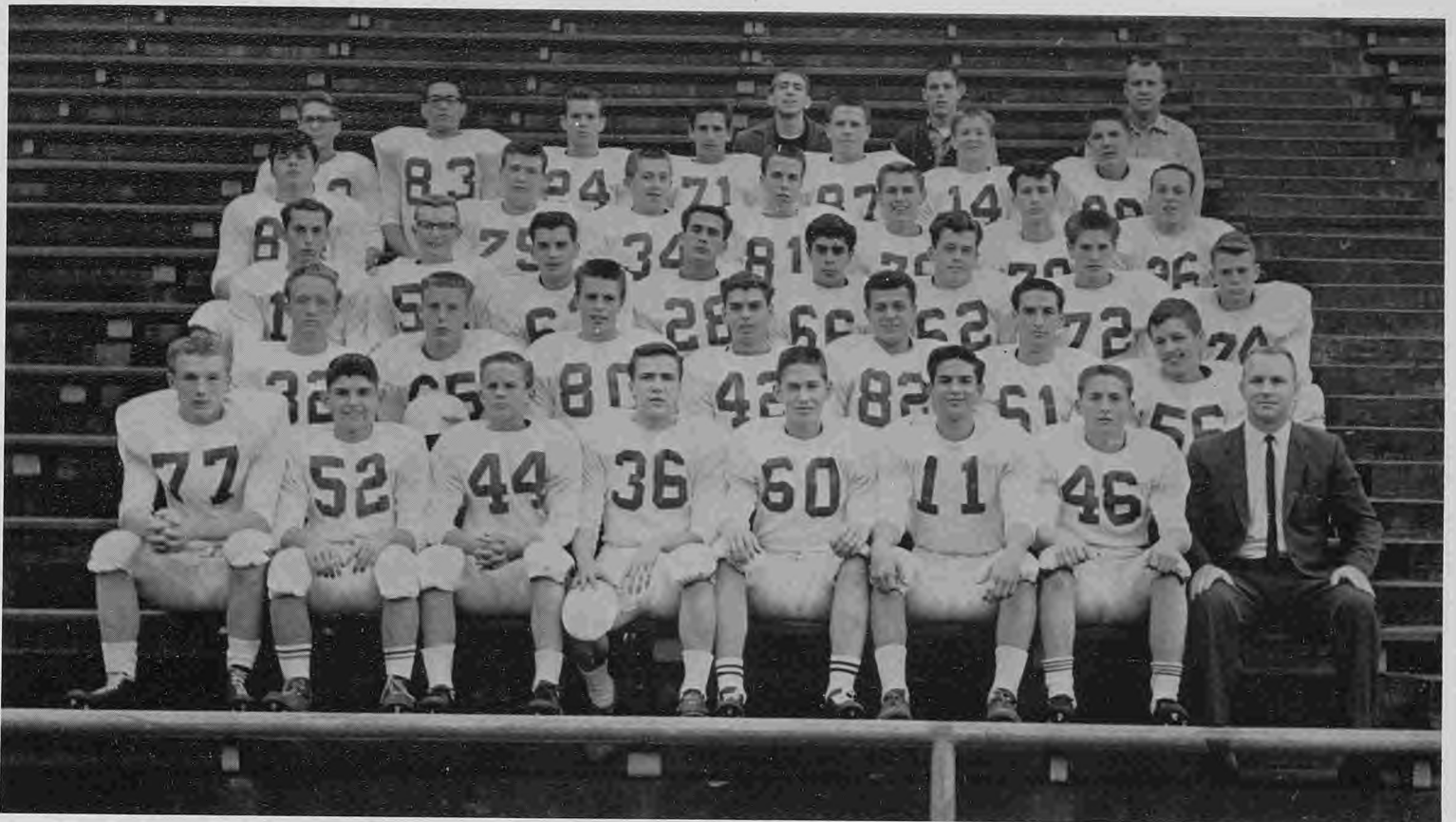

Front row: Gary Davis, Chuck Reese, Tom Dearing, Ross Hemsley, Paul Jackson, Bob Blanc, Tom Horel, Coach Bill Wilber. Row 2: Phil Yates, Jack Pierson, Steve Jacobs, Mike Johnson, Hermano Arizzi, Wally Mitchel, Ed Cox. Row 3: Joe Graziose, Martin Van Zandt, Tom Hayes, Jeff Wahlund, Dennis Costa, Greg Gephart, Larry Castle, Mark Thurmond. Row 4: Sam Nevers, Don Wormington, Tim Bridgeford, Leon Veland, Bruce Thulien, Mike Young, Larry Munson. Row 5: Bob Olsen, Garland Pickard, Roland Stevens, Mike Davis, Gregg Nelson, Rusty Eastman, Mike Dannel. Row 6: Don Whitfield, Bob Hodgson, Coach George Lee.

## J.V.'s

42  
12  
6  
19  
21  
12  
6



Coaches Bill Wilber and George Lee.

## Opponents

Fortuna—12  
Del Norte—6  
Arcata—12  
Fortuna—0  
Del Norte—0  
Arcata—0  
McKinleyville—0

# Basketball



Bill Ells takes a jump-shot against St. Bernards as Mike Seely, Ralph Rogers and Mark Carlson look on.



Bill Ells makes a lay-in despite efforts of three Arcata players.



Ralph Rogers attempts a shot from the corner as Mike Seely looks on.

# highlights

It's a hassle under the basket in the Fortuna game with Gary Longholm and Jim Guy in the thick of it.



Cadabona attempts a rebound recovery, with Longholm and Guy standing by during the Fortuna game.

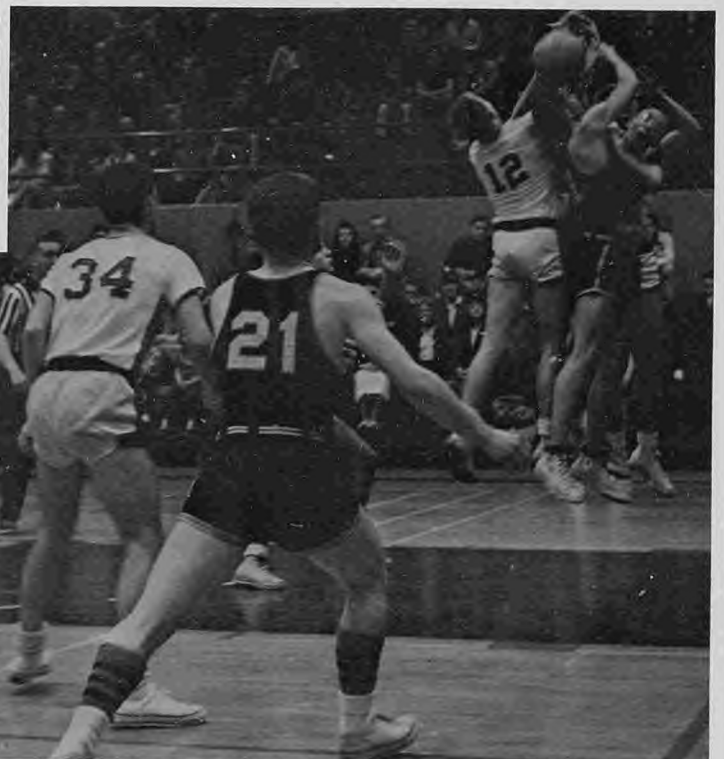

The entire lightweight team moves down court into action in a rebound struggle in the Arcata game.

# 1963 Logger heavyweights



First row: Lonnie Fitzpatrick, Doug Sloane, Wes Smith, Bill Ells, Bob Hodgson, Mike Daly, Ken McKinley, Russ Simpson, Manager. Row 2: Les Westfall, Mike Seely, Mark Carlson, Ralph Rogers, John Jurich, Max Bridges, Glen Arcklett.



186

Ralph Rogers



Les Westfall



Robert Hodgson

### HEAVYWEIGHT SCORES

Pre-Season Games:

Eureka 40.....	Weed	74
Eureka 49.....	Weed	66

League Games:

Eureka 45.....	McKinleyville	32
Eureka 45.....	Fortuna	47
Eureka 43.....	Arcata	31
Eureka 35.....	Del Norte	37
Eureka 50.....	McKinleyville	62
Eureka 25.....	Hoopa	58
Eureka 46.....	Ferndale	38
Eureka 52.....	St. Bernards	28
Eureka 50.....	Fortuna	52
Eureka 47.....	Del Norte	43
Eureka 35.....	Arcata	36
Eureka 55.....	Fort Bragg	76
Eureka 54.....	McKinleyville	54
Eureka 42.....	South Fork	42
Eureka 42.....	Fortuna	43



Mike Seely



Mike Daly

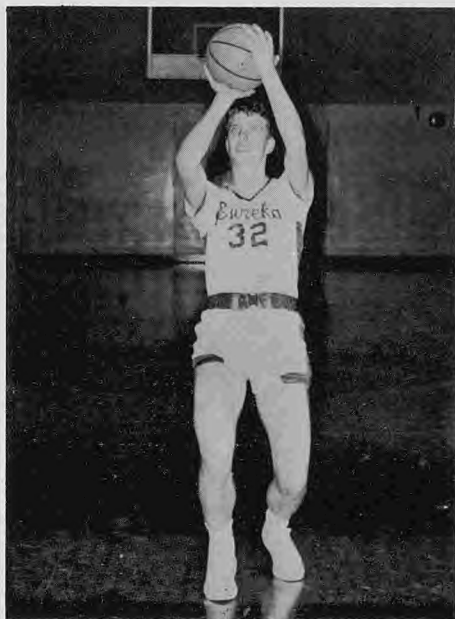

Bill Ellis



Wes Smith



Mark Carlson



Jim Cadabona



Russ Eastman



Paul Jackson



Jim Guy

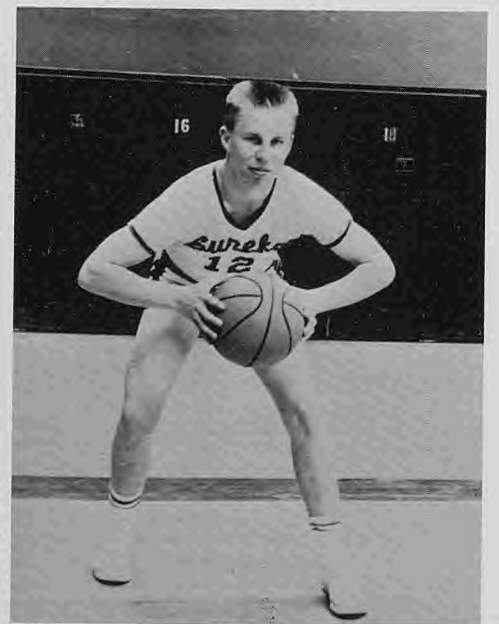

Gary Longholm

LIGHTWEIGHT SEASON

Pre-Season Games:

Eureka	31	.....	Weed	38
Eureka	35	.....	Weed	39

League Games:

Eureka	31	.....	McKinleyville	23
Eureka	30	.....	Fortuna	58
Eureka	23	.....	Arcata	37
Eureka	47	.....	Del Norte	56
Eureka	37	.....	McKinleyville	48
Eureka	42	.....	Hoopa	41
Eureka	41	.....	Ferndale	39
Eureka	40	.....	St. Bernards	46
Eureka	40	.....	Fortuna	53
Eureka	51	.....	Del Norte	56
Eureka	42	.....	Arcata	52
Eureka	55	.....	Fort Bragg	76
Eureka	32	.....	McKinleyville	45
Eureka	36	.....	South Fork	64
Eureka	35	.....	Fortuna	55



# 1963 LOGGER LIGHTWEIGHTS



First row: Les Eastman, Randy Chaffey, James Cadabona, Mike Andersen, Mike Johnsen, Dan Faulks. Row 2: Coach Julian Erickson, Gary Longholm, Steve Neil, Jim Guy, Don Massagli, Rick Nelson, Paul Jackson, Jim Renfro, Manager.



Don Massagli



Mike Anderson



Dan Faulks

# "a" team



Row 1: (relay team) Mike Garrett, Ben Lankila, Jim Renfro, Jeff Wessner, and John Burman. Row 2: Tim Bridgeford, Bob Svenson, Joe Miles, Leonard Lenhart, John Roberts, Steve Cousins, and Mike Rudie. Row 3: Rich Kehl, Ned Bowman, Ward Mengel, Ken Hartson, Jack Persson, Phil Drake, and John Robertson.



Mike Garrett pours on all speed in the 880 and breaks the tape for another first.



Joe Miles attempts to clear the high bar in the pole-vault division at the Pre-County meet at Humboldt State.

## "B" Team



Row 1: John McBeth, Jeff Wahlund, Carlo Giovanetti, Tom Horel, Dennis Costa, Roland Stevens, Carl Anderson, Bruce Thulien, and Chuck Reese. Row 2: Chuck Cagle, Bob Blanc, Jerry Jacobson, Steve Fridley, Don Massagli, Jim Clark, Mike Jones, Steve Chappelle, Don Merelle, and Steve Little.



A Eureka High trackster knows how important good warmup exercises are before he jumps the hurdles.



Junior, Carl Anderson, pours on his last bit of speed to place first in the "880" at the Pre-County meet at Humboldt State.

# C's Defeat All Opponents



Row 2: Dave Goodwin, Randy Cook, Kent Nygard, Mike Johnson, Gary Wing, Lloyd Dyer, and Donald Dean. Row 1: Dave Jarvis, Phil La Count, Steve Pesis, Pete Santino, and John Figg.

## at the awards Banquet



John Burman receives a round of applause and an award for his excellent performance this year.



Sophomore, Jeff Wahlund, is also honored for his outstanding ability in track.



"C" division's Mike Johnson receives his awards.

# Coaches Lead Victors



John McBeth breaks the tape and makes another first for Eureka.



The most important members of the team are the hard working coaches. They are: Head Coach Warren Smith; Assistant Coach Keith Weidkamp; Assistant Coach Howard Friel, and not pictured, Assistant Coach Pat Morrow.



Eureka track star John Burman, sets another record for Eureka High. Burman represented Eureka at the Northcoast Finals at Pittsburg, California in the "440" placing 5th in a time of 49.7 seconds, only one tenth away from the winning time of 49.6 seconds.

# e.h.s. Baseball Team



Row 1: Lee Pinter, Russ Eastman, Steve Eskra, Craig Perrone, Gary Longholm, Paul Jackson, Ron Dias, Paul Perrone. Row 2: Kenny Soules, Jim Slade, Mike Bozzoli, Homer Fosdick, Brian McGrew, Frank Vulich, Bill Ells, Bob Hodgson, Bob Kaufman, Bob Williams.

## 1963 SCORES

0	Fortuna .....	Eureka	4
1	Fortuna .....	Eureka	4
1	St. Bernards .....	Eureka	8
3	St. Bernards .....	Eureka	2
2	McKinleyville .....	Eureka	3
2	McKinleyville .....	Eureka	3
5	Arcata .....	Eureka	0
0	Arcata .....	Eureka	2
3	Del Norte .....	Eureka	4
4	Del Norte .....	Eureka	5

# Baseball In Action



Waiting for your turn at bat gets a little tedious sometimes.



Paul Perrone attempts to beat out the ball at second base in a St. Bernards game.



Bob Kauffman scores the first run for Eureka in a double-header with Arcata.

# Returning Lettermen



Frank Vulich, Brian McGrew, Bob Kauffman, Steve Eskra, Ron Dias, Paul Jackson, Gary Longholm, Bill Ellis, Bob Hodgson.



Coach  
Mr. Keith Darling



Most Inspirational Player  
Frank Vulich



# home Run !!



Something out in the field keeps these Eureka loggers enthusiastic (?) during one of their successful wins.



Everyone is all smiles, as Ron Dias comes in for a homerun at a St. Bernards game.

# Swimmers Up!!

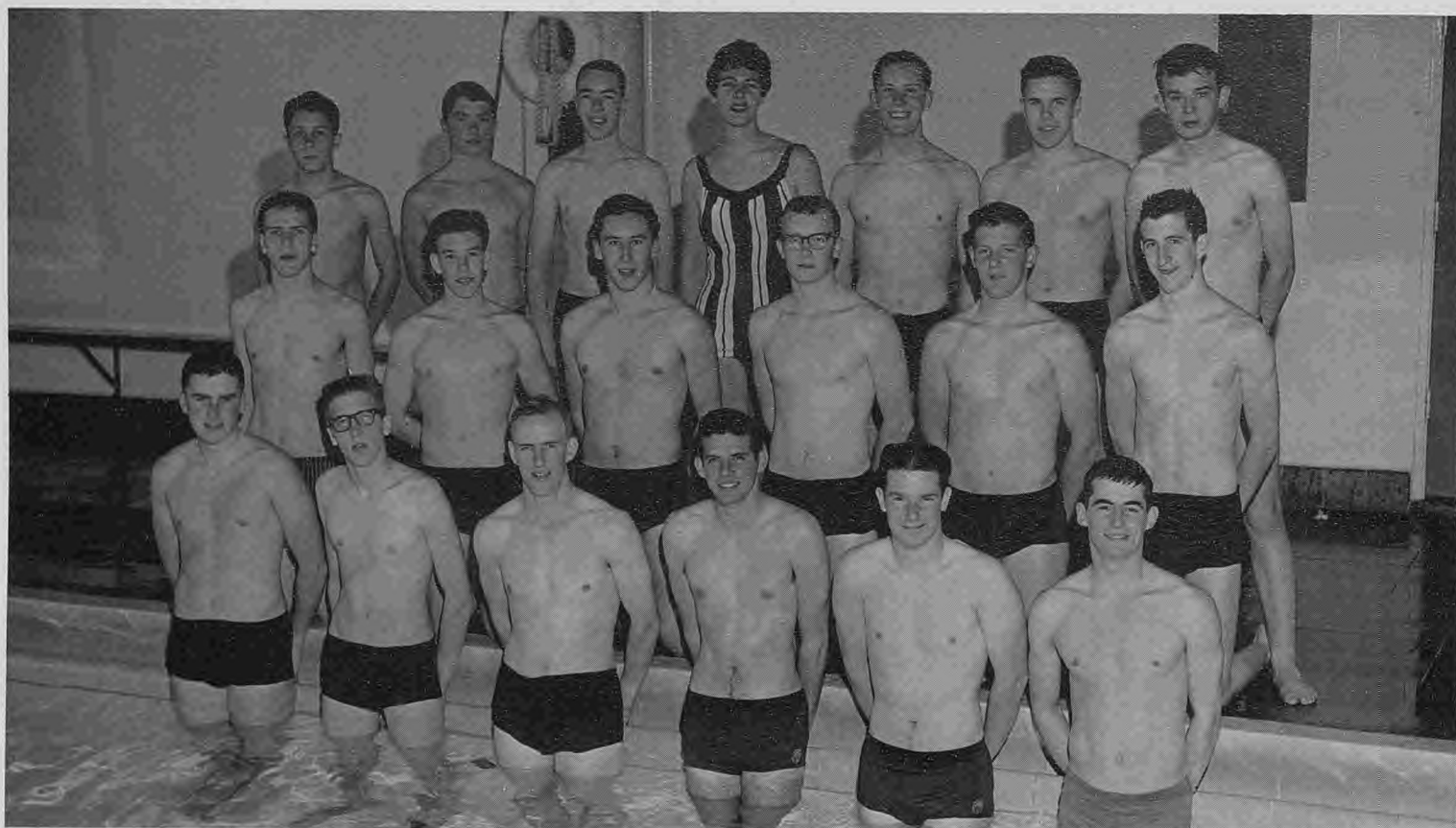

Row 1: Gordon Johnson, Mike Fromherz, Emil Sarlund, Bob New, Dennis Beattie, and Rick Talvola. Row 2: Ross Hemsley, Jim Ryan, Gregg Burbage, Martin VanZandt, Larry Lambert, and Mike Burns. Row 3: Mike Johnson, Dave Jarvis, Bob Sansone, Coach Mary Curry, Tim Trutna, Ray Trageser, and Fred Jurick.



After some tough competition EHS swimmers take a rest at the Shasta swim meet.



Miss Mary Curry presents the swim team at the awards banquet.

# Take your marks !!

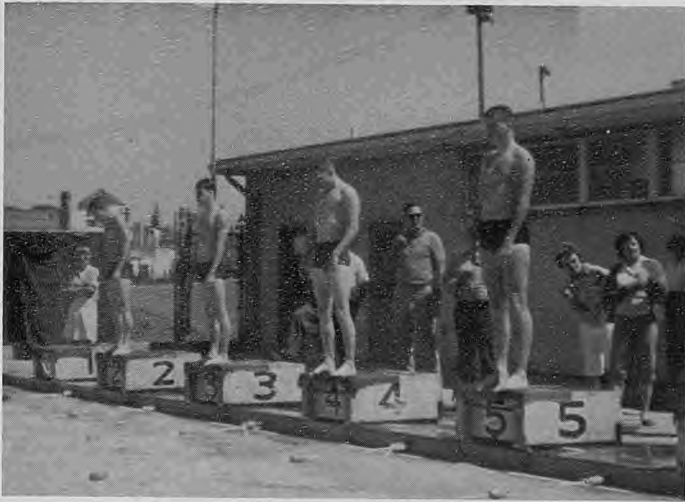

Swimmers, take your marks!



BANG! And the swimmers are off.

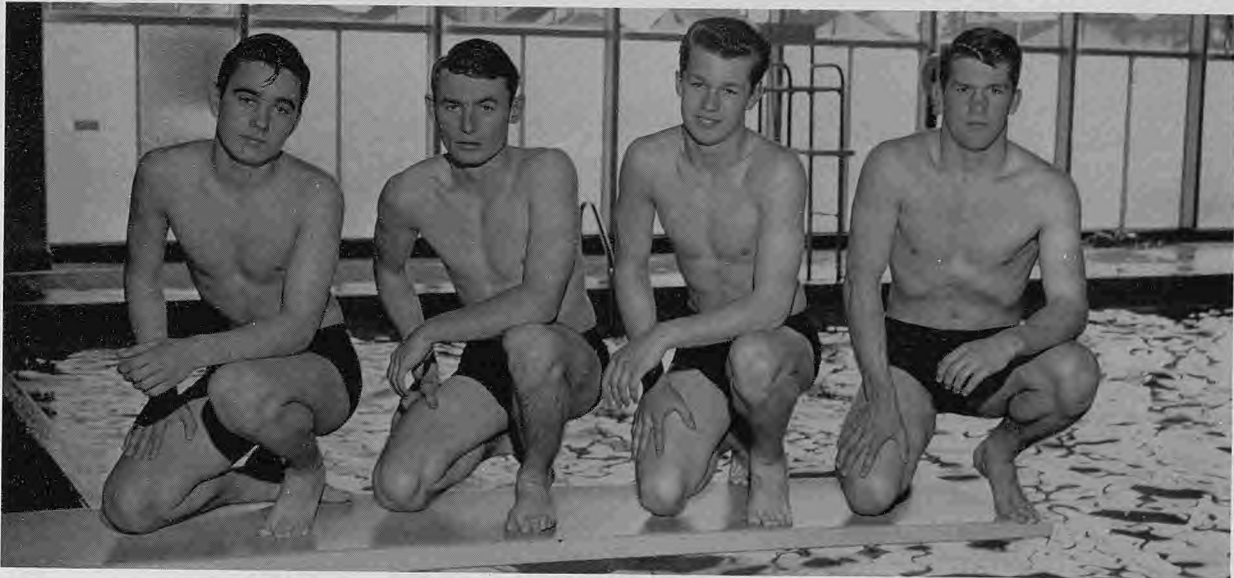

The diving team this year was composed of Jon Rizzi, John Adamson, Larry Look, and Terry Langley.



Emil Sarlund takes a quick breath while doing the strenuous butterfly at Santa Rosa meet.



Mike Johnson shows how important a good takeoff is, as he dives off the pool side.

# e.h.s. tennis team

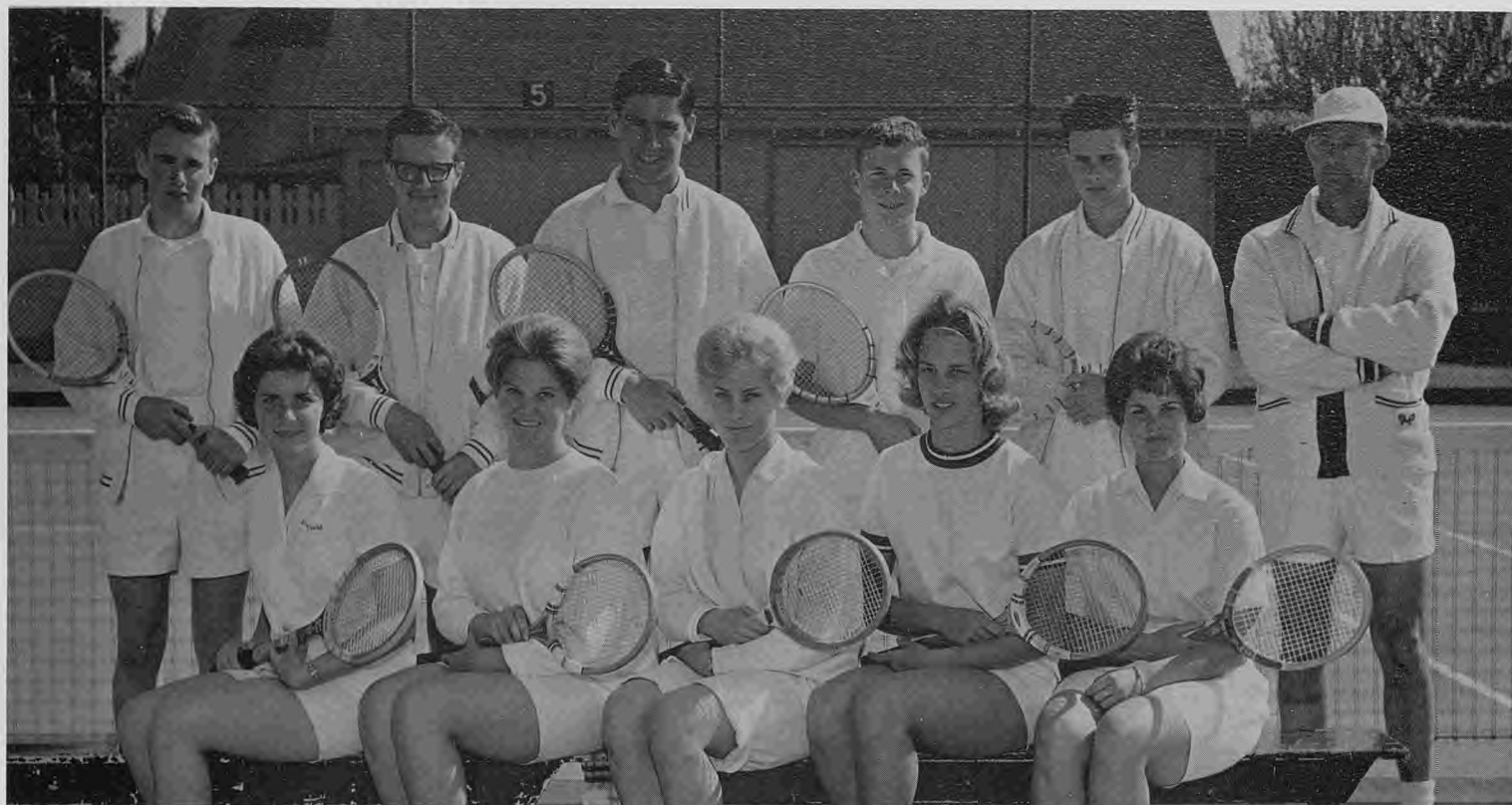

Sitting: Carol Sinquefield, Brenda Burman, Cherilynn Stewart, Elizabeth Bishop, Marsha Oakes. Standing: Larry Duncan, Monte Waite, Fred Hilger, Doug Quinn, Dennis Oakes, Coach Ellis Williamson.

## GAME SCORES

	WON	LOST
GIRLS .....	3	2
BOYS .....	4	4

The Eureka High Tennis Team proved to be very successful in the CIF League this year. The girls placed third and the boys placed second in the CIF League.

# 1963 Tennis Squad



Bottom row: Marcia Oakes, Sue Cox, Barbara Wilson, Carol Kamarad, Helen McCall. Middle row: Doug Quinn, Arlene McCornack, Monte Waite, Joan Kaczmarek, Sharon Hurst, Carol Sinquefield, Larry Duncan, Linda Mars. Top row: Denise Bryor, Brenda Burman, Dennis Oakes, Fred Hilger, Betty Bishop, Cherilyn Stewart, Pat Jewett, Coach Ellis Williamson.



Coach, Mr. Ellis Williamson

# Girls Athletic Association



Front row: Mrs. Jacqueline Brackett, Judy Giacolini, Diane Mulvaney, Ruby Shaffer, Faye Mendenhall, Diana Allen, Teddie Speier, Mary Smart, Sue Selvage. Middle row: Carla Cummings, Ellen Gardiner, Joanne Burman, Shannon Tuxon, Linda Elliot, Carlene Nelson, Mary Sue Anderson, Alice Ohman, Barbara Williams. Back row: Cindy Creviston, Georgette Telford, Linda Burns, Kim Wrigley, Eileen Bartscht, Barbara Bumpus, Diana Bishop, Sue Gustafson, Kristi Wrigley.



Front row: Teddie Speier, trea.; Faye Mendenhall, pres.; Diana Allen, water-ballet mgr. Back row: Kristi Wrigley, Inter-school Rep.; Kim Wrigley, GAA Council Rep.; Eileen Bartscht, Sec. Not pictured, Cheryl Stewart, vice pres.

# e.h.s. Water Ballet



Row 1: Miss Mary Curry, Diana Allen, Cathy Nellist, Mary Edson, Mary Freemantle, Shannon Tuxon, Joan Mavey, Clathel Burke. Row 2: Carla Cummings, Linda Burns, Diana Bishop, Ellen Henreys, Carol Ballard, Carlene Nelson, Cathy Tauser.



Row 1: Mary Freemantle, Shannon Tuxon. Row 2: Carla Cummings, Ellen Henreys. "Night Life."



Cathy Tauser, Carol Ballard, "High and the Mighty".

# Golf Team



Standing: Fred Hilger, Mark Carlson, Kip Peterson, Jim Guy, Bob Harvey, Allen Albonico and Coach Jay Willard. Kneeling: Darrell Albonico, Rick Adams, Don Carrico, Frank Hibbard, and Jim Newell.



Sophomore, Jim Newell shows good form in teeing off.



Don Carrico, junior, skillfully putts on the green.



Junior, Rick Adams attempts to drive the ball out of the sand trap.



# Eureka Judo Team



Sitting: Manuel Leal, Mike Ultzan, Bob Williams, Keen Anderson, Louis Barribalt. Standing: Mr. Ben Patterson, Bob Summers, Travis Smith, Neal Fridley, Warren Hurlbert, Steve Cooley. Not pictured, Dusty Bell, Hal Hessig.



Steve Cooley shows Judo skill by throwing Bob Summers.



Even instructor Ben Patterson can take a fall from green belt, Bob Summers.

# Gymnastics



Row 1: Linda Kavich, Bonnie Garrison, Wenda Windbigler, Betty Bishop, Sheri Miles, Barbara Burke, Launa Bucko. Row 2: Alton Scrogins, Jerry Taylor, Dan Yeider, Ron Smith, Joe Miles, Steve Sullivan, Ray Crowell, Dave Saxon, Chuck Reese. Row 3: Jerry Ekland, Jim Taylor, Gary McDuffie, Jeff Hanson, Ken Berry, Rich Kehl, Dan Schilling, Bob Summers, Tom Martin, and Coach Bill Wilber.



Ray Crowell successfully completes a "giant swing" on the high bar.



Senior, Rich Kehl, displays excellent form in the "back lever" on the still rings.



Linda Kavich shows how a "scale" is done on the balance beam.

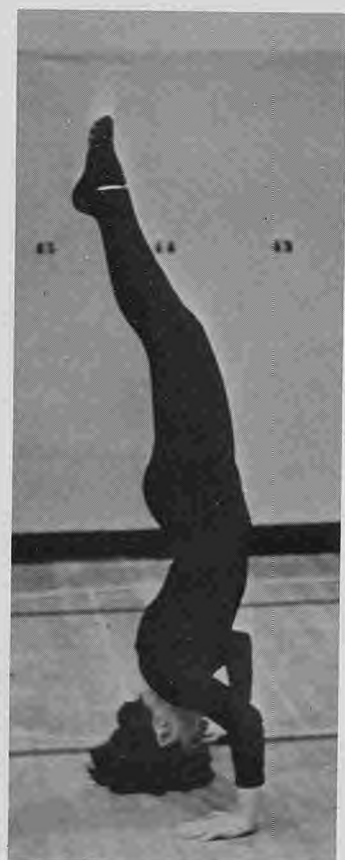

Senior, Barbara Burke, displays good form in a head stand.

# Outstanding Athletes

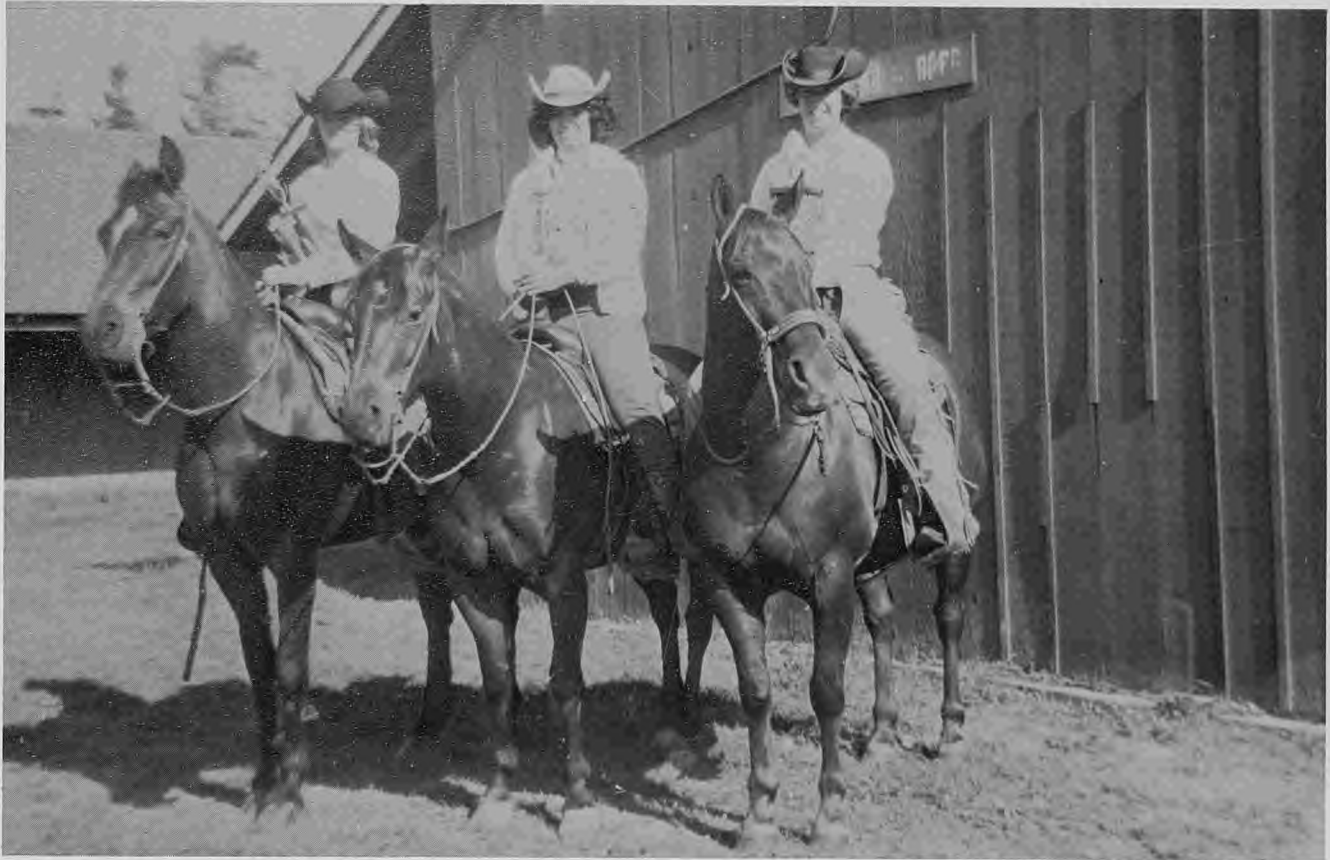

Cookie Becker, Elizabeth Eley, and Linda Tuxon, are just three of the students in EHS, who are experts in the field of horsemanship and winners of many trophies. Cookie and Elizabeth are past queens of the Pegasus Patrol.



Championship bowlers from EHS include Sue Gustafson, Tedd'e Speier, Judy Bernhardt, Terry Vaeth, and Adrian Watson. Don Massagli (not pictured) and Vaeth attended the Northern California Bowling Championship at Sunnyvale, California.



The Valiantes, sponsored by the Eureka Recreation Department, was the winning girls' basketball team. Row 2: Pam Walsh, Pam Shively, Jennifer Seely, and Lynda Trimble. Row 1: Sandy Walsh, Betty Chappelle, Barbara Wilson, and Denise Pryor.





**Arthur Johnson's** "Eureka's finest store for men" is located at 5th and F Streets. **Arthur Johnson's** is the shopping place of many EHS'ers including Dave Viale and his handy helper, Cathy Nash.

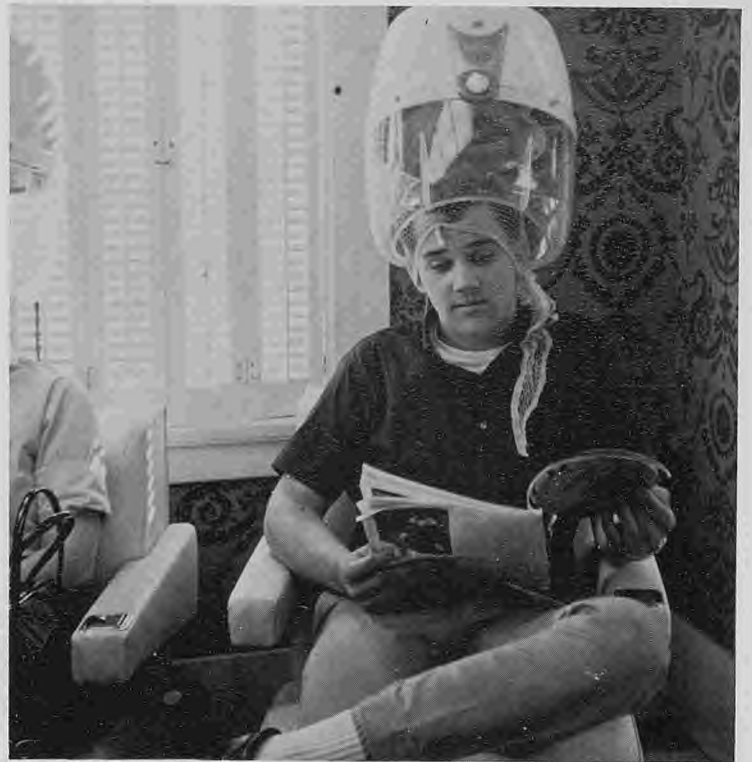

**Eddie's Beauty Salon** in Henderson Center offers specialized, individual attention to its customers, and Rod La Vance is one individual who needs a lot of attention.



Bob Spinas agrees that the bargains are great at **Cannams Stores**, and Lynn Franklin seems to think that she picked up a pretty good bargain. Remember, **Cannams** is in four friendly locations: Huntoon and Eye, Henderson Center, 5th & L, and Scotia.



Lynn Teach has finally found a car that she can be proud of, an Ambassador by Nash-Rambler, at **McCrea Motors**, 7th and F Streets.



"This is the life," smiles Tom Farr as Karen Welch feeds him a piece of tasty pie. Service like this can always be expected from the friendly staff of **Steve's Coney Island**.



Dwight Anderson is always on hand to make a pick-up, and all of the gang, including he and Lora Polasek, can be found any weekend picking up those strikes at **Harbor Lanes**.



"**Hornbrooks** is the best place to buy shoes for any occasion," smiles Linda Foster as John Martindale slips her dainty little foot into a pair of elegant tennis shoes.



"I can't shoot that bird," moans Denny Nilsen. "I hate to get my new gun from 333 G Street all dirty." For the best in hunting supplies, shop at **Hook and Bullet**.



"Mmm," says Shirley Oss as Mike Seely feeds her a delicious doughnut, only one of the fine pastries from **Jan's Cake Box** at 520 Henderson Street in Henderson Center.



"I always take my car to **Johnson's Flying 'A'** in Myrtle Town, because they have such good gas," smiles Student Body Vice-President Derry Cook as he fills his little auto.



Anyone would look pretty sitting behind a fine typewriter from **Eureka Office Supply**. Sue Minor and Gloria Jorgensen are no exceptions. They buy all of their school needs from **Eureka Office Supply**, 608 4th Street.



Linda Radcliffe and Karen Lyman are about to open a new account at **Humboldt Federal Savings and Loan Association**, 612 G Street. "You just can't resist their 4½ % interest," smiles Karen.



For the finest in women's clothing, shop at **Kent's Apparel Shop**, 604 F Street.



Kathy Warner and Betty Pearson don't look too reliable as mechanics, but you can always rely on **Bernie Andersons** for top cars and service.



Only Gordon Hayes could manage to operate a tractor from **Brizard Matthews** and at the same time hold a pretty girl like Claire Morris on his lap! You'll find quite a variety of equipment at 3990 Broadway.





Whether you're shopping for cards, cosmetics or "goodies," Meredith Jacobsen and Faye Mendenhall agree that you always find what you're looking for at **Henderson Center Drugs**.



"Have you noticed how clean my clothes have looked lately?" smiles Linda Dumm. "Naturally, what do you expect when you have them cleaned at **New Method Cleaners**," replies Doyle Tinkey.



Anyone for a camping trip? Gerry Wilkinson and Diane Eikenbery are all ready to go with their new equipment from **Montgomery Ward**.



"House cleaning is no problem anymore with all this modern equipment from **Robinson Supply**," sighs Irene Ritchey. **Robinson Supply** at 49 Second is the place to buy all your house-cleaning equipment.



It looks as though these four young models, Terry Madden, Barbara Head, Connie Coeur, and Jay Hogerheide, have been on a shopping spree at **Daly Brothers Department Store**, 405 F Street. "Top quality and service," is **Daly's** motto.



The perfect place for any gift for mother is **Bert's Stationery** according to Gordon Johnson and Fred Hilger. "We always buy our gifts for mommy at 423 F Street," they smile.



Yum! Yum! Sarah Harding knows that anything you buy at **Stop 'n Shop Market**, 39 Wabash, tastes good. Even that old potato that Sharon Hurst is holding can tempt her.



"Why don't we cut tomorrow and go to Europe?" asks Vicky Cox of Connie Graham when they found out at **Eureka Travel Agency** that it only takes a few hours by jet. **Eureka Travel Agency**, 608 4th Street, for all your travel information.



These suave sophisticates, Steve Eskra, Steve Olson, and Dick Jackson, prepare to dash into Spring with that high society look in men's wear from **Danielson's**.



"And I can take him home with me for only 88c!" beams Lana Cox after making her selection of toys at **Miles 88c Center**. No wonder Lana was happy, the **88c Center** has a large selection of many items, all under 88c.



Dan Harrison and Dale Stoveland found that they could have their loads leveled at Finnegan and Nason. Of course, they'll also tell you that **Finnegan and Nason** in Henderson Center has the best supply of auto parts in Eureka.



Sequoia's ace photographer, Richard Proshold, demonstrates his picture-taking ability to Don Massagli with a fine camera from **Proctor's Photo Lab** in Henderson Center.



"I can hardly wait till summer so I can wear my spiffy new swimming suit," laughs Steve Cousins. "Yuk yuk," giggles Pat Sutro, "It must be from **Bistrins** because it is so cute."



"Don't worry, I'm just going around the block!" says Moselle Dinsmore in the Chevy she chose from **Gustafson's Chevrolet**. "Let's see now, how do you start it?"



Looks like Lewis King and Jeanne Jylkka are trying to burn, er, hold the candle at both ends! No need, though, for **Dolson's Florist** has an abundant supply of flowers, knicknacks 'n niceties for giving or keeping.



"Look at my new baby pants," giggles Brian McGrew while shopping with his new guardian, Floyd Yandell in Country Club Market. "Remember", says Floyd, "for all kinds of little goodies, shop at **Country Club Market**, 5667 Highway 101."



"The luxurious life is the only way," grin Kathi Kelly and Nina Wilcox as they wade in the pool at the **Eureka Inn**. Not only can you enjoy the ritzy atmosphere but there is also a coffee shop and the famous Rib Room.



"I bet I can drink more than you can!" dares Deanna Nothem. "It's a bet," screams Cathy Viviani as they both grab for bottles of delicious, nutritious milk from Moo-to-You. Take Cathy and Deanna's word that **Moo-to-You** has the best milk and dairy products in town.



"Next week is my birthday," hints Tom Hash, but it will be no problem for Jane Buford to decide on a present with the fine selection of items at **S&K Jewelers**.



Chuck Metcalf and Mary Malde would do just about anything for the friendly staff at **Cliff's Men's Wear**. For the finest in men's clothing shop at **Cliff's** at 318 F St.



Judy Roby and Dianne Bartscht are really makin' a haul from **Meads Cards and Gifts** at 2907 F St. in Henderson Center. Everything in stationery and school needs can be found at Meads.



You can't always count on Allan Hubbard being a gentleman, but you can count on him showing Judy Scott a good time when he takes her to **Sambo's Restaurant**, at Broadway and 5th Streets.



"You'd better buy your school supplies at **Jones Variety Store!**" threatens Ellen Henryes. "I'll do better than that," returns Bruce Pontas, "I'll even buy your birthday present here."



A helpful clerk at **Hollanders** helps Sharon Hastings pick out her silverware pattern for Sharon's upcoming marriage. Whether in need of fine jewelry or china, be sure to check at **Hollanders**.



Jeff Wessner and Pat O'Shea are proving that everything is a steal at **Shafer's Hardware** in Henderson Center. Anything from coffee cups to shotguns can be found at Shafer's.



Bev Williams is having a terrible time trying to decide which material she will buy, but with the plentiful supply of woolen products at **California Woolen Mills**, 4300 Broadway, who wouldn't?



Tom Schlinkman gives Pam Johnson a demonstration of Stanton Market's courteous and personalized service. At **Stanton's**, 1651 Myrtle Avenue, you can depend on top quality groceries and meats.



Mi-Mamas' closed on Mondays? Poor Bob Shields and Les Throssel had their hearts set on some delicious pastry, and now find that they will have to wait until Tuesday! **Mi-Mamas** at 306 Harris has a fine assortment of yummy goodies.



JoAnne Hedding and Shirley Sale seem to be learning the art of television repair. But, if your television should go on the blink in the dead of night, we suggest you call **Matt's T.V. and Radio** repair in Cutten.

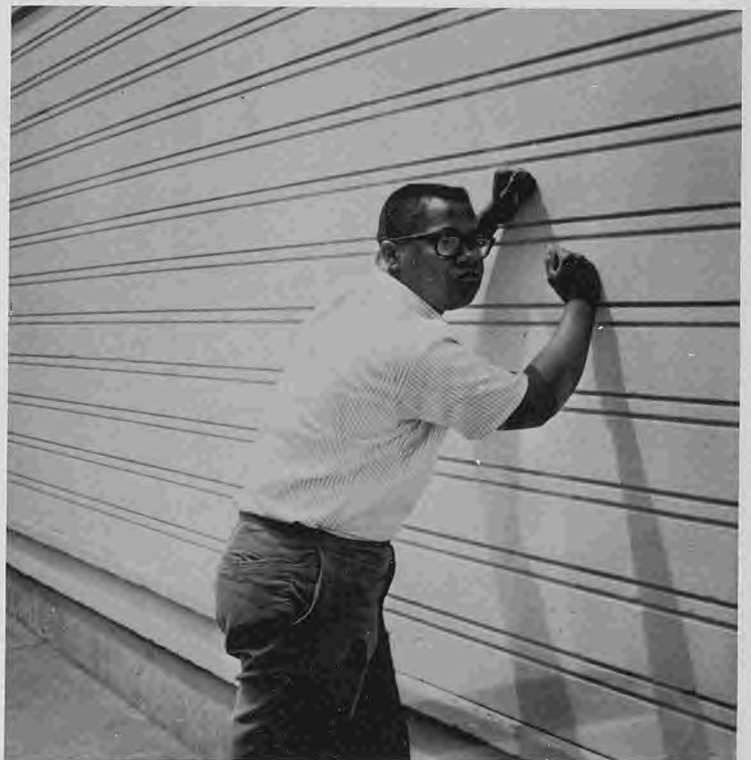

Frustrated with your surroundings as Walt Wilson seems to be? Why not call on **Realsmith Realtors**, 2911 E Street, for relocation or new business surroundings.





For the BEST pictures in town be sure to see Nadine of the famous **Jeromes** studio at 1136 I Street. Masters of expression.

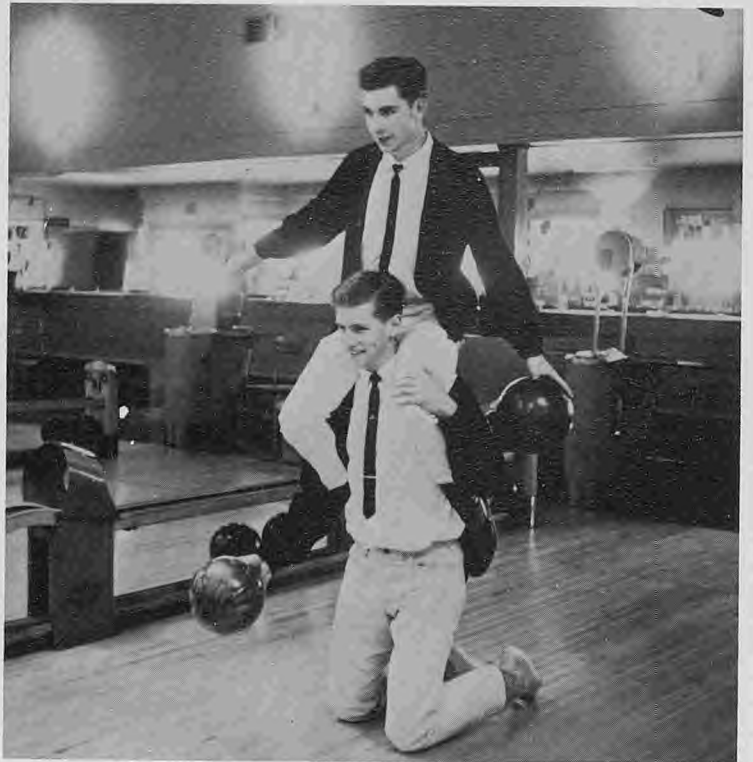

This isn't the form the pros at Eureka Bowl suggest, but this is the way Randy Chaffey and Steve Jordan bowl. For bowling instructions or pure enjoyment, go to **Eureka Bowl**, 712—4th Street.

## "STEELHEAD LOUIE"

### SPORTING GOODS

Fishing Tackle • Fly tying materials

Archery • Athletic Goods

Camping Equipment • Guns and Ammunition

Outdoor Clothing and Shoes

Golf Clubs and Carts

Louis Gephart

Eureka, Calif.

534 Fifth Street

Phone HI 3-4340



"Even we high society people shop at **Walsh's**" smirks Nancy Peterson. Anything you need in dinnerware or china can be found in the highest quality at **Walsh's**, 533 F Street.

## SHEARS SUPERMARKETS

### COMPLETE ONE STOP SHOPPING

Four Convenient Locations To Serve You

- Broadway and Clark, Eureka
- Henderson Center, Eureka
- South Main Street, Fortuna
- Sunnybrae Center, Arcata

S & H Green Stamps Too!

**Shears Supermarket** in four convenient locations is the best place to go for your grocery needs. Its friendly staff is always ready to serve you, and they give S & H Green Stamps too.



Steve Harris and Carla Cummings obey the sign as they make their purchases to help stamp out bare feet. Other accessories for dress or casual wear can also be found at **Gallenkamps**.



Hard men at work—that's the staff at **Belchers Land and Title Company**. Whenever in doubt about land leases or titles, be sure to consult the men at Belcher's with your problems.



Linda Kuntz, Betty Goodwin and friend, model outfits of Country Set from the White House. For apparel of any kind, shop at **White House** and you are sure to be satisfied with your purchase.



Cheryl Harvey and Sue Clarke know where to go for the finest formals in town, and that is **Carolyn's Shop** at 527 E Street. For all your formals or fancy affairs, remember Carolyn's.



Julene Swope is taking it easy while the speedy staff at New Troy Laundry take care of her cleaning. **New Troy Laundry** will be happy to take care of your cleaning problems too.



Judie Byers and Marty Struckus are getting ready for the kill, as they choose the finest crabs at **Broadway Seafoods**, 6th and Broadway, for their dinner. For the yummiest of all seafoods go to Broadway Seafoods.



They're laying their heads on the line that Lyman's Repair has the most capable staff for fixing banged-up cars. Whenever it's necessary to have your car repaired, think of **Lyman Repair**.



"We propose a toast to the Freeze," smile Sue Clarke, Dave Viale, Betty Goodwin, and Jay Hogerheide as they enjoy a famous Fresh Freeze coke on the roof (?). For lunch, dinner or just to meet the gang be sure to go to the **Fresh Freeze** on Harris and F Streets in Henderson Center.



Carole Dahl grins as Ron Sharp bashfully slips an engagement ring from **Tario Jewelers** on her finger. Even though the picture was all in fun, how could he help but get the hint after seeing that beautiful ring from **Tario Jewelers**, 407 Fourth Street.



What once was Walpoles is now **Portraits by Nickols**—but nothing has changed, but the name and address (it is now 422—6th Street). They still have the same famous staff and the talented photographers.



**Rasmussen's Men's Wear**, 2901 F Street, really has tops in sportswear and suits. Mark Carlson and Rich Kehl look with approval at some fine articles from one of the many racks.



Rosie Goldberg seems to be having a difficult time deciding which shoes to buy. Of course, she knows that **Maurice's**, 411 5th Street, carries some of the finest shoes in Eureka.



Linda Stromberg certainly seems to have confidence in the beauty operators at **James' Beauty Manor**, 1628 F Street. She always goes to their shop because she can choose from a variety of hair-styles.



"Captain" Robert Johnson and Kathi Ritchey seem to be on the right course to **Lazio's Restaurant**. They know that **Lazio's** always serves the finest in seafoods and delicacies.



Carol Smullin and Judy Hamilton have taken quite a fancy to the flowers and shrubs at **Sherwood Forest Nursery**, 2321 Harrison Ave. Remember, it's Sherwood's for all your nursery supplies.



Come on boys, it's just a little further to **Smarts Mobil Station**, Ken Soules and Artie Green are really in luck, they ran out of gas only a short distance from **Smart's**.



Clathel Burke winds up for her usual 300 game at **Broadway Lanes**, with Dan Yeider returning gutter balls. Don't worry, Dan, that's the safest place on the lane.



Kim Wrigley and Ron Anderson agree that the best place to buy their groceries, vegetables and meats is at **Bonomini's Grocery**, 3800 Little Fairfield.



Cindy Patterson sports a big grin as she strums a few notes on her new banjo from **Nygaard and Green's Music**, 331 F Street.



Tom Johnson and Bob New know that **Scott's Welding Works** offers a number of services to help them with any of their mechanical problems. Scott's can be found at 2nd and U Streets.



**McGaraghan's Apparel Shop**, 2834 F Street in Henderson Center, is ideal for all high school students. Carol Sinquefield and Janie Rider find that they can get top quality clothes for any season at McGaraghan's.



Ed Etherington seems to be already to set up house-keeping or maybe house-cleaning. He will be sure to find all the supplies he needs at **Pete's Super Market**, 3600 Broadway.



Pat Nelson seems to have found the way to Lanny Lawry's heart. Of course, you can always be sure of good-tasting pastries from **Modern Cake Shop**, 1666 Myrtle Avenue.



Alma Nelson, looking as pretty as ever, in a top quality portrait from **Anderson's Studios** in Henderson Center. Anderson's specializes in skill and photographic ability.



Jo Harvey and Janet Easterly look as though they are in love, but then who wouldn't be with all of the cosmetics and toiletries at **Buxton's Drugs**. Don't forget at Buxton's, 2830 F and in Myrtle Towne, you get S & H Green Stamps and free delivery.





Where is the best place to buy your plants and garden supplies? Just ask hard-working Seniors Sue Moore and Chuck Edson—**Sequoia Gardens**, 3225 W Street, is the answer every time.



"Sharon, please, I would rather do it myself!" scowls Roger Moar, as Sharon O'Neill prepares to gas up her car the hard way at **Swanson's Shell Station**, 1431 Myrtle Avenue.



"Of course you get the best bargains at **Sears and Roebuck**," insists Deanna Nothem. "Everyone knows that Sears has a complete selection of goods, from clothes to appliances."



"Just think," smiles Sharon Baker, "all of this good-looking food came from **Home Foods**," 1201-11th Street. "At Home Foods you get courteous service, too," says Dan Faulks.



As anyone can tell you, this is a terrible place to keep your money. Be safe and sure, save your "millions" at **Bank of America** and collect plenty of interest.



Susan Robinson and Cheri Stewart seem to have found baskets-full of interesting items at **Ritchie Wood's Drug Store**, 5th and G Streets. You get service with a smile at Ritchie Wood's.



Need school supplies for next year? Phil Hartley and Brenda Burman seem to be getting just about everything they need from **Lincoln's Stationery**, where quality comes first.



After a hard day's work, these industrious students, find that the pastries from **Sten's Bakery**, 712 5th Street, taste more delicious than ever. Sten's always has a ready supply of freshly baked pastries.



Brenda Veland and Kathie Grigorieff like Big Loaf Bread so well that they want to replenish their supply. With their Big Loaf Chef's hats on they look awfully anxious to sample some of that delicious bread. Why not join them? **Master's Bakery** at 4th and A is always ready to serve its customers.



"Of course **Western Chain Saw Company** is famous for its Homelite Chain Saws," smiles Steve Sheppard, "but as you can see they carry many other valuable supplies too."



Poor Lee Hibler just can't seem to be able to make up his mind. **Nod's Florist Shop**, 4th and D Streets, has such a wide variety of flower arrangements that Lee will probably end up buying them all.



Deanna Beck, Cheryl Harvey, and Kathie Ritchey all agree that **Henderson Center Beauty Salon** at 514 Russ Street gives the best "dos" in town. For all parties and special occasions remember this salon.



Fonda Hilger relaxes behind the wheel of a big Ford truck that she picked up for graduation. Whenever you see Fonda Rae toolin' around in her truck, be sure to think of **Harpers**, the finest place to buy a car or truck like Fonda's.

**The Sequoia Staff would like to express its appreciation to:**

Anderson Studio for portraits and organization pictures.

Jim Keltner for the cover design.

Eureka Newspapers Incorporated, Carol Sharp, and Peggy Andrews for "hard-to-get" extra pictures.

Jay Hogerheide, top ad salesman.

Mrs. Lois Campbell, for many, many hours of help and service.

# The Demolition



The first blows!



They used a big——ball!



Going . . .



Going . . . .



Going . . . .



Gone.

# Faculty Index

# Student Index

Agee, Raymond, 17  
 Anderson, Leslie B., 12  
 Armstrong, Dolores, 20  
 Ball, Westley, 14, 24, 163  
 Bauriedel, John, 16  
 Bedard, Frances, 13  
 Bettiga, Floyd, 14  
 Bowersox, John, 16  
 Brackett, Jacqueline, 16, 202  
 Braud, Albert, 7, 16  
 Brown, Madge, 18  
 Brown, Ruth, 13, 23  
 Buerer, Ralph, 24  
 Bumpus, Ralph, 24  
 Carter, Sarah, 19  
 Chegwiddden, Theo, 24  
 Collins, Marvin, 17, 24  
 Corwin, Charles, 21  
 Culbertson, Ruch, 14  
 Curry, Mary, 16, 163, 198  
 Dahl, Lily, 15, 164  
 Darling, Keith, 23, 163, 196  
 Dawson, Lawrence, 15  
 Donlon, Clarissa, 22  
 Drennan, Doris, 25  
 Eriksen, Julian, 13, 189  
 Fraser, Grace, 18, 124  
 Friel, Howard, 20, 193  
 Genter, Helen, 6, 17, 23  
 Gingrich, Harold, 16, 70  
 Goetz, William, 24  
 Goodwin, Emmett, 21, 121, 163  
 Hager, Shelby, 22  
 Hallett, Albert, 24, 142  
 Hannah, Thomas, 13  
 Hansen, Bernice, 13  
 Hessel, Evelyn, 21  
 Howard, Chester, 22, 163  
 Howells, David, 22  
 Huntley, Lois, 21  
 Jenson, William, 22  
 Johannsen, Maureen, 18  
 Johnson, Mary Ann, 19  
 King, Marjorie, 22  
 Kitna, James, 22  
 Lafferty, James, 23  
 Landeis, Henry, 20  
 Lerum, Edwin, 13, 21  
 Longholm, Leonard, 16  
 Lunn, Fred, 15  
 McGuire, Esther, 19, 22, 129  
 McKnight, Vernon, 19  
 Melendy, Mark, 16  
 Merklin, Gayle, 17  
 Miller, Loyd, 15  
 Moore, Frederick, 18  
 Patterson, Benjamin, 24, 205  
 Peters, Robert, 23, 145  
 Potten, Wilfred, 15, 19, 163  
 Reid, Charles, 16  
 Ranfro, Richard, 16  
 Retz, John, 16, 163  
 Richmond, Robert, 23  
 Saucerman, Robert, 23  
 Schleunes, Donald, 13, 23  
 Snelgrove, Harold, 18, 163  
 Soules, Ruth, 6, 17  
 Tate, Marlene, 20  
 Ten Broeck, Eleanore, 19  
 Vangelatos, Andrew, 23  
 Walla, Conrad, 7, 14, 163  
 Weichsfelder, Louis, 14, 136  
 Wilber, William, 21, 183  
 Wilcox, Martha, 16  
 Willard, Jay, 9, 16, 204  
 Williamson, Ellis, 13, 22, 200, 201  
 Wright, Robert, 20, 21, 99, 163  
 Ziemer, Virgil, 12, 167

Abrahamsen, Carolyn, 100  
 Adams, Kay, 78  
 Adams, Kay, 36  
 Adams, Richard, 36, 78, 94, 137, 204  
 Adamson, John Charles, 36, 199  
 Adkins, Lynda, 100  
 Adorni, Raymond L., 100  
 Adorni, Ronald Lee, 100  
 Aker, Eugene David, 100, 125, 148  
 Akin, Eddie, 36, 141  
 Albin, Walter, 100  
 Albonica, Allen, 36, 204  
 Albonica, Darrell, 100, 204  
 Albonica, Kathleen, 100  
 Albonica, Patricia, 78  
 Alexander, Donna Cheryl, 100  
 Alexander, Sharon, 100  
 Alexy, Dewey, 78  
 Alexy, Diana  
 Alger, Thomas, 78  
 Allen, Betty Jean, 78  
 Allen, Bobbie, 78  
 Allen, Donna Rae  
 Allen, Diana, 36, 202  
 Allen, Paul, 78, 133  
 Allen, Shirley, 100  
 Allen, Yvonne, 78  
 Alta, Gary, 78  
 Altan, Victor, 78  
 Amman, Earl, 78  
 Adreanon, Ronald, 100  
 Andersen, Gilbert, 36  
 Andersen, Lawrence, 36, 227  
 Andersen, Michael Paul, 78, 185, 189  
 Andersen, Richard, 100, 137  
 Anderson, Betty Jeanne  
 Anderson, Candace, 98, 100  
 Anderson, Carl, 78, 130, 180, 191  
 Anderson, Carole, 97, 100  
 Anderson, Diane, 36, 128  
 Anderson, Donna, 100, 137  
 Anderson, Dwight, 36, 71, 131, 211  
 Anderson, Gerald, 78  
 Anderson, Helen, 36  
 Anderson, Jack, 100, 137  
 Anderson, James, 100  
 Anderson, John, 78  
 Anderson, Karen, 100, 105, 134  
 Anderson, Keen, 100, 148, 205  
 Anderson, Lauri, 100  
 Anderson, Leith  
 Anderson, Mary Sue, 78, 202  
 Anderson, Matthew, 124  
 Anderson, Patricia, 36  
 Anderson, Ronald, 33, 36, 121, 227  
 Anderson, Sherman Walter  
 Anderson, Wanda, 100  
 Andrews, Margaret, 78, 123, 125, 127  
 Andrews, Jacqueline, 37, 143  
 Andrus, Marie, 100, 121  
 Ansak, Joseph, 37, 142  
 Areklett, Glenn, 100, 140, 186  
 Areklett, Linda Gail  
 Areson, Gerald, 100  
 Areson, Sharon, 37, 122, 124, 134, 143  
 Argeri, Pamela, 78  
 Arizzi, Ermano, 100, 144, 183  
 Arnold, Raymond  
 Arnold, Sandra, 100  
 Arnold, Susan Gayle, 37, 137  
 Arrison, Kathleen, 33, 37  
 Arruda, Kathleen, 100  
 Arruda, Linda, 100  
 Atkins, Chester, 100  
 Atwell, Roy, 37  
 Auldridge, Lois, 100  
 Ayers, Sylvia, 100, 139

Barber, Herbert, 100  
 Baribault, Louis, 100  
 Baribault, Michelle, 100, 205  
 Barkdull, David, 101  
 Barker, Linda, 101  
 Barlow, Alice, 37  
 Barnard, Steven, 37  
 Barnes, Franklin  
 Barnes, Gerald  
 Barnes, Linda, 101  
 Barnhart, Keith, 101  
 Barnhart, Charles  
 Barrett, Cheryl, 101  
 Barrett, Dennis, 78  
 Barry, Stephanie, 101  
 Barsotti, Nancy, 78, 121, 123, 128, 139  
 Bartlett, Eugene  
 Bartsch, Aileen, 202  
 Bartsch, Diane, 4, 5, 37, 211, 219  
 Battle, Wayne, 37  
 Bartow, Carol, 78  
 Bauman, Carolun, 37, 124  
 Baune, Lei Ellen, 101  
 Bauriedel, Kim, 78  
 Beason, Harry, 78  
 Beattie, Dennis, 37, 198  
 Beattie, Larry, 101  
 Beauchamp, Sherri, 38, 140  
 Beauchamp, William, 101  
 Beck, Deanna, 78, 122, 140, 143, 162  
 Beck, Mary, 38  
 Beck, Thomas, 78  
 Becker, Charlene, 101, 207  
 Becker, John, 101  
 Beckman, Barbara, 101  
 Beckman, Marcia, 101  
 Bedford, William, 136  
 Beebe, Stephen, 101  
 Beggs, Edward, 101  
 Bell, Barbara, 78  
 Bell, Mary Lana, 78  
 Bell, Nancy, 101, 143  
 Bell, Sharon, 38  
 Bell, Ronald, 101, 130  
 Bell, William, 101, 139  
 Beltz, Michael Fred, 101, 144  
 Beltz Darlene, 78  
 Beltz, Desmond, 38  
 Benda, Gary, 101, 126  
 Benda, Merle, 38  
 Bennett, Marlaine, 38, 140  
 Benzinger, Weldon, 4, 101, 121  
 Berg, James, 101  
 Berg, Sidney, 101, 144  
 Bernhardt, Judy, 79, 207  
 Berry, Janice, 79  
 Berry, Kenneth, 79, 180, 206  
 Besaw, Amanda, 79, 125  
 Bestul, Linda, 38  
 Bets, Carol, 101, 127  
 Biagi, Angela, 79  
 Biagi, Pamela, 101  
 Bietz, Henry, 101  
 Binschus, Albert, 101  
 Bice, Virginia  
 Bishop, William, 79  
 Bishop, Carol, 101  
 Bishop, Diana, 79, 128, 202  
 Bishop, Elizabeth, 101, 139, 200, 127, 201, 206  
 Blachly, Robert, 79  
 Black, Tim, 79  
 Blanc, Robert, 101, 183, 191  
 Blankenship, Blenda, 79  
 Blazina, Douglas, 79, 139  
 Blazina, Ronald  
 Blockson, Alvin, 33, 38  
 Blount, Judy, 38  
 Bock, Carol, 79  
 Bock, Sharon, 38  
 Boehl, Lee, 101  
 Bollman, Larry, 79, 144  
 Bollmann, Linda, 101  
 Bolton, Barry, 101  
 Bohink, Dona Lee, 101  
 Boartz, Dennis, 79  
 Boren, Gary, 101  
 Borgelin, Kathryn, 79, 143  
 Bouey, Renee, 101  
 Bowles, Myria, 101, 143  
 Bowman, Ned, 136, 190  
 Bowman, Robert Bruce, 101  
 Bowman, Robert S., 102, 125  
 Boyd, Linda, 102  
 Boyd, Ronald, 79  
 Boysen, Larry, 79  
 Bozzoli, Michael, 194  
 Bragdon, Merleen, 102  
 Brambani, Peter, 102

Brandon, Lawrence, 102  
 Brand, Larry, 149  
 Brandt, Carl, 38  
 Brann, Ray, 102  
 Brannon, Lynda, 79  
 Branson, Nancy, 79  
 Brantley, Adrian, 79  
 Bratten, Monte, 102  
 Brauning, Dann, 102  
 Brazil, Tom, 79  
 Breckner, Bruce, 38  
 Brewer, Craig, 74, 75, 77, 79, 92, 121, 131, 138, 165  
 Bridgeford, Tim, 102, 183, 190  
 Bridges, Max, 79, 186  
 Briggs, Gerald, 39  
 Briggs, John, 79  
 Briggs, Kenneth, 39, 141  
 Briggs, Vernon, 39  
 Britt, Pamela, 39  
 Broderick, Marilyn, 39  
 Brogdon, Nancy, 102, 121, 126  
 Brooks, Cherry, 102, 137  
 Brooks, Darlinda, 79  
 Brooks, Sandra, 102  
 Brown, Anna Maria, 79  
 Brown, Arthur, 79  
 Brown, Carol, 102  
 Brown, Cary, 102  
 Brown, Dale, 102  
 Brown, Delbert, 79  
 Brown, Donald, 76, 79, 124  
 Brown, Edward, 39  
 Brown, Judy, 79  
 Brown, Kenneth, 79  
 Brown, Ronald, 102  
 Bryan, Virginia, 102  
 Bryant, Arthur, 39  
 Bryant, Diana, 79  
 Bryant, William, 102  
 Buckland, Ronald, 79  
 Bucko, Henry, 79  
 Bucko, Luana, 79, 122, 206  
 Buerer, Larry, 80  
 Buettner, Elaine, 33, 39, 121, 124, 172  
 Buford, Jane, 32, 39, 60, 138, 219  
 Bugbee, Gyann, 33, 39, 121  
 Buihner, Eileen, 80  
 Bullack, John, 39  
 Bumpus, Barbara, 77, 80, 94, 139, 202  
 Burbage, Gregory, 102, 198  
 Burgess, Carol, 102  
 Burke, Barbara, 33, 39, 121, 127, 134, 137, 160, 172, 206  
 Burke, Clathel, 33, 40, 120, 121, 127, 159, 172, 227  
 Burke, Heather, 77, 80, 86, 92, 121, 127, 133, 161, 170, 171  
 Burke, Sandee, 80  
 Burkholder, Sheila, 40, 133, 136  
 Burley, Nancy, 102  
 Burman, Brenda, 80, 200, 201, 231  
 Burman, Dennis, 80  
 Burman, JoAnn, 102, 202  
 Burman, John, 102, 177, 180, 190, 193  
 Burns, Carol, 101  
 Burns, Janet, 102, 126  
 Burns, Linda, 80, 125, 127, 202  
 Burns, Michael, 80, 198  
 Bury, James, 40  
 Bush, Leroy, 80  
 Bussman, Mary Ellen, 102, 136  
 Bussman, Peter, 80  
 Butler, Carol Ann, 40, 138  
 Bulfram, Lorraine, 82  
 Byers, Judith, 33, 40, 121

Cadabona, Angela, 80  
 Cadabona, James, 185, 188, 189  
 Cagle, 102, 191  
 Caldwell, 102  
 Call, Karen, 102, 138  
 Calvert, Sharon, 80, 126  
 Cameron, Judith, 80, 136  
 Campbell, Susan, 40, 124  
 Campton, Lynne, 80, 121, 127  
 Cannon, David, 80  
 Carlson, Mark, 40, 130, 184, 186, 204, 226  
 Carlson, Gerald, 80  
 Carlson, Louise, 102, 121, 123, 127  
 Carlson, Sherri, \*80  
 Carlson, Sheryl, 76, 77, 80, 127, 133, 162, 170, 171  
 Carpenter, Cheryl, 102  
 Carpenter, Rufus, 40  
 Carpenter, Thomas, 102

# Classified Personnel

Allen, Norma, 25  
 Campbell, Lois, 6, 25  
 Demsher, Frank, 25  
 Edson, Jean, 25  
 Garrett, Carol, 25  
 Henderson, Dorothy, 25  
 Johnson, Audrey, 25  
 O'Riley, George, 25  
 Miller, Ed, 25  
 Rickabaugh, Leo, 25  
 Stevens, Irma, 25  
 Tayler, Cecil, 25

Babb, Kathryn, 78  
 Bailey, Carole, 100  
 Bailey, Dianne, 78  
 Bailey, Herman, 78  
 Baker, Charles  
 Baker, David, 78  
 Baker, Karen, 100, 134  
 Baker, Sharon, 100, 230  
 Bakke, Steven, 100  
 Ballard, Carol, 78, 128  
 Ballew, Kenneth, 78  
 Bandy, James Roger  
 Bangeund, Peter, 100

- Carr, John, 103  
 Carranza, Diana, 40  
 Carranza, Linda, 103, 126  
 Carrica, Donald, 80, 204  
 Carroll, Donny, 40, 146  
 Carter, Benny, 103  
 Carter, Beverly, 40  
 Carter, Rodney, 103  
 Carter, Sandy William, 80  
 Castle, Howard, 40  
 Castle, Lawrence, 103, 108, 131, 183  
 Cataldi, Barbara, 103  
 Caulley, David, 33, 41  
 Cave, Gladys, 41  
 Cave, Steven, 103  
 Chadwick, Gloria, 80  
 Chaffey, Randolph, 41, 189  
 Chapman, Frank, 103  
 Chappelle, Betty, 76, 80, 134, 140, 207  
 Chappelle, Carolyn, 80, 129, 134  
 Chappelle, Dotty, 103  
 Clair, Claudia, 80  
 Clark, Dennis, 82, 142  
 Clark, Jeffery, 81  
 Clark, John, 103  
 Clark, Robert Lawrence, 81  
 Clark, Robert William  
 Clark, Shirlee, Ann  
 Clarke, Sue, 81, 129  
 Claus, Sandra, 81, 125, 127  
 Cline, Carolyn, 103  
 Cline, Dennis, 103  
 Clower, Dorothy, 103  
 Clower, Vernon, 41  
 Clower, Ruth, 41  
 Cluver, Edward  
 Coats, Linda, 103  
 Coberly, Paulette, 81, 128  
 Coburn, Monte, 81  
 Coder, George, 81, 138  
 Coe, Judith, 81, 143  
 Coeur, Connie, 81, 215  
 Calby, Judith  
 Cole, Dianna, 81  
 Cole, Donn, 81  
 Colegrove, Esther, 41  
 Coleman, John, 81  
 Compton, Carleene, 81, 140  
 Cook, Beverly, 103  
 Cook, Derry, 33, 41, 73, 121, 130, 167, 212  
 Cook, Michael  
 Cooksey, Nancy, 81  
 Cookson, David, 103  
 Cookson, Kathryn, 103  
 Cooley, Steven, 103, 205  
 Coon, Deanne, 103, 140  
 Coon, James, 103  
 Coon, JoAnne, 103  
 Cooper, Christina, 81, 126  
 Copeland, Jerry, 41  
 Copeland, Sandra, 103, 140  
 Coppin, Steven, 81  
 Corbett, John, 103, 131  
 Corbin, Timothy, 81, 133, 138, 170, 171  
 Corsetti, Romolo  
 Cossairt, Elaine, 103  
 Cossairt, James, 146  
 Cossey, Ron, 103  
 Costa, Dennis, 103, 110, 183, 191  
 Cousins, Steven, 35, 41, 124, 128, 130, 177, 178, 180, 190, 217  
 Cox, Edward, 103, 108, 183  
 Cox, Kitty, 77, 81, 138  
 Cox, Lana, 30, 32, 41, 120, 124, 134, 216  
 Cox, Susan, 103, 140, 201  
 Cox, Timothy, 81  
 Cox, Vicki, 41, 134, 216  
 Coy, Gary, 103, 144  
 Coyle, Bruce William, 81, 137  
 Crapo, Judith, 103  
 Creviston, Cynthia, 134, 202  
 Cringle, Sandra, 81, 104  
 Criswell, Stonely  
 Crivello, Sherry  
 Crnich, Gerald, 81  
 Crnich, William, 103  
 Crockett, Randy, 81  
 Crook, Barbara, 104  
 Crook, Nancy, 104, 137  
 Crossan, Michael, 81  
 Crowell, Ray, 81, 206  
 Croxton, Gordon, 180  
 Crozier, Dennis, 81  
 Crum, James, 104  
 Culver, Cahnning, 81  
 Cummings, Carla, 4, 41, 122, 138, 159, 160, 202, 223  
 Cummings, Patricia, 42, 124  
 Cunningham, Michael, 42  
 Curtis, Sally, 104  
 Curtis, Toni, 104  
 Cushman, Vicki, 104, 134  
 Cyr, Nita, 42  
 Dahl, Beverly Jeanne, 96, 99, 104, 134, 140  
 Dahl, Carole Lee, 81, 134, 140  
 Dailey, William, 104  
 Daly, Michael, 32, 42, 131, 186  
 Daly, Russell, 42, 146  
 Danell, Michael, 104, 183  
 Daniel, Ruth, 104  
 Daniel, Teresa, 81  
 Daniels, Louis, 104  
 Danks, Dorothy, 82, 127  
 Dasmann, Sandra, 82, 128  
 Davenport, Janis, 82  
 Davenport, William, 104  
 Davidson, Curtis, 42  
 Davis, Arthur, 104  
 Davis, Diana, 82  
 Davis, Daniel Robert, 104  
 Davis, Dennis Keith, 104  
 Davis, Dennis Patrick, 113  
 Davis, Dwight, 82  
 Davis, Gary, 104, 183  
 Davis, Jennifer, 104, 121, 127, 164  
 Davis, Merry, 42, 124, 136  
 Davis, Michael Scott, 104, 126, 137, 139, 183  
 Davis, Timothy, 104, 144  
 Davlin, Linda, 42, 159  
 Deacon, Penny, 82  
 Deaner, Daniel, 104, 142  
 Deaner, Jamie, 42, 124  
 Dearing, Thomas, 104, 183  
 Denny, Diana, 82, 134, 160  
 Delain, Evelyn, 42, 145  
 Del Grande, Ernest  
 DeRosier, Connie, 82, 136  
 Desrosiers, Dawn, 82, 138  
 Dias, Ronald, 75, 77, 82, 86, 94, 130, 131, 180, 194, 196, 197  
 DeBene, Vicky, 104  
 Dick, Doralee, 82, 138  
 Dickey, Mary, 104  
 Dickson, Philip, 42, 142  
 Dillon, Daniel, 43  
 Dillon, Janice, 104  
 Diltz, Reed, 82  
 Dinsmore, Moselle, 4, 5, 32, 43, 140, 159, 217  
 Dixon, Linda, 104  
 Dixon, Thomas, 104  
 Doak, Betty Jo, 43  
 Dodd, Linda, 104, 134  
 Dalezal, Robert, 104, 126  
 Dalfini, Steven, 82, 83, 93  
 Dauglass, Lloyd, 82  
 Dowers, Denton, 82, 141  
 Doyle, Larry, 82  
 Drake, Phillip, 104, 142, 190  
 Draper, Gloria, 43, 122  
 Drechsler, Harold, 82, 137  
 Dubuc, Donna, 104, 126  
 Duckett, Sandra, 104, 140  
 Dudley, Linda, 82  
 Dueber, Jerome, 82  
 Dumm, Lynda, 32, 43, 120, 124, 128, 133, 134, 159, 214  
 DuMond, 82  
 Dunbar, Glenice, 104  
 Duncan, Duane, 104  
 Duncan, Larry, 82, 200, 201  
 Duncan, Patricia, 33, 43, 121, 172  
 Dunlap, Lester, 105  
 Dunlap, Raymond, 105  
 Dunn, Douglas, 43  
 Dunn, Wrenette, 105  
 Durbin, Fairy Lou, 105  
 Durnell, Gayle, 105  
 Durocher, Eileen, 82  
 Dwine, Levan, 105  
 Dyer, Amber, 43  
 Dyer, Linda, 82  
 Dyer, Patricia, 43, 122, 124, 134, 143  
 Eades, Nony, 105, 137  
 Easterly, Janet, 32, 33, 35, 43, 133, 169, 229  
 Eastman, Greg, 82  
 Eastman, Leslie (Rusty), 105, 183, 188, 189, 194  
 Eaton, Cheryl, 105  
 Eaton, Dennis  
 Edline, Chester  
 Edson, Charles, 43, 230  
 Edson, Joel, 43  
 Edson, Mary Lou, 82, 94  
 Egan, Patricia, 105  
 Eggert, Patricia Jean  
 Ehret, Dianne, 82, 127, 132  
 Ehret, Janet, 105, 121, 127  
 Eikenbery, Diane, 44, 120, 121, 127, 138, 139, 214  
 Eklund, Darrell, 105  
 Eklund, Jerry—83, 131, 206  
 Eley, Elizabeth—105, 207  
 Eley, Mary, 83, 134, 140  
 Ellingwood, George, 105  
 Elliott, Ardis Gay  
 Elliott, Laura  
 Elliott, Linda, 83, 127, 139, 202  
 Ellis, William, 76, 77, 83, 94, 130, 184, 186, 194, 196  
 English, Ora, 105  
 Ericson, Karen, 105, 137  
 Eskra, Steven, 194, 196, 216  
 Etherington, Edwin, 33, 44, 229  
 Eyer, Marilyn, 83, 134  
 Evans, Mary Ann, 105  
 Fales, Daniel, 83, 144  
 Fales, Penny, 83  
 Falk, Eugene, 44  
 Falk, Patricia, 83  
 Falkenberg, Christine, 83  
 Falor, Frances  
 Fannucchi, Naomi, 83  
 Farr, Thomas, 44, 211  
 Faulks, Archie, 105  
 Faulks, Daniel, 44, 189, 230  
 Faulks, Mary Ellen, 105  
 Fauser, David, 105  
 Ferguson, David, 44, 141  
 Ferguson, George, 105  
 Ferring, Russell, 105  
 Fike, Roger, 44  
 Finley, Susan, 83  
 Finnegan, Robert, 105  
 Fish, Carol  
 Fischer, Albert, 105  
 Fitzpatrick, Lonnie, 99, 105, 186  
 Flak, Lief, 83, 130, 180  
 Fleming, Nancy, 83  
 Ford, Diana, 105  
 Ford, Donald  
 Ford, James, 83  
 Ford, Jannat, 4, 5, 44  
 Ford, Larry, 141  
 Ford, Mary, 105, 136  
 Forker, Darby, 105  
 Forsell, Linda, 105  
 Forseth, Gary, 83  
 Forth, Ricky, 83  
 Fosdick, Homer, 44, 194  
 Fosnaugh, Janet, 44  
 Fossum, Mary, 105  
 Foster, Linda Lee, 104, 213  
 Foster, Patricia, 105  
 Fox, James, 83  
 Frame, Benet, 106, 145  
 Francoeur, John, 106  
 Franklin, Lynn, 44, 132, 210  
 Franks, Linda, 44  
 Frazier, Nancee, 83  
 Fredrickson, James, 106, 144  
 Fredrickson, Sharon, 106  
 Freeman, Earl, 106  
 Freeman, Jay, 106, 149  
 Freeman, Larry, 83  
 Freemantle, 83, 127, 161  
 Freemantle, Mary, 32, 45, 134, 156  
 Fridley, Claudia, 83, 121, 127  
 Fromherz, Michael, 106, 198  
 Fryers, Keith  
 Fuller, Connie, 106  
 Fullmer, Bonnie, 106, 140  
 Fulton, Gary  
 Fulwider, Donene, 106  
 Furtado, David, 45  
 Fusi, Kathleen, 83  
 Gabbert, Dennis, 106, 138  
 Gabriel, Diana, 83  
 Gage, Shirley, 106  
 Galbreath, Susan, 106, 126  
 Gallagher, Dennis, 106  
 Gano, Nancy, 106  
 Garcelon, Juleen, 45  
 Gardner, David, 106  
 Gardner, Ellen, 83, 228, 202  
 Garrett, Marion, 32, 45, 124, 138  
 Garrett, Michael, 45, 141, 190  
 Garrison, Bonnie, 106, 121, 127, 206  
 Garrison, Daniel, 83, 180  
 Gartzke, Curtis, 45  
 Gassaway, Rosanne  
 Gastman, Sharon, 106  
 Gehman, Mark, 45  
 Geigle, Emil, 83, 145  
 Gephart, Gregg, 106, 126, 183  
 Gessele, Patricia, 106  
 Giacolini, Judith, 106, 202  
 Giacone, Michael, 45, 129, 137, 149  
 Gibbs, Marilee, 84  
 Gilbert, Mitchell, 106  
 Gilchrist, Elizabeth, 106, 137  
 Gillespie, Eileen, 45, 122  
 Gillespie, Richard, 106, 136  
 Gilmore, William, 84, 138  
 Gingrich, Emery, 84  
 Godfrey, Dale, 106  
 Godfrey, Donald, 106  
 Goldberg, Rose Ann, 97, 106, 226  
 Gollich, Gloria, 106  
 Gonce, Lucinda, 106  
 Goodman, Leilani, 106  
 Goodwin, Betty, 4, 5, 45, 223  
 Gordon, Sandra, 106  
 Gossard, Marilyn, 106  
 Gouthier, James, 84  
 Graham, Beverly, 106  
 Graham, Connie, 32, 45, 140, 159, 216  
 Graham, Pamela, 84  
 Graham, Robert, 45  
 Graham, Ronald, 106  
 Graham, Will, 131  
 Grammar, Carl Nils  
 Grammar, Jean, 84, 143  
 Grammer, LaVern, 46  
 Grate, Rickie, 106  
 Graziop, Joseph, 106, 183  
 Green, Arthur, 46, 227  
 Gress, Timothy, 84  
 Griffin, Pat, 143  
 Griffin, Standford, 84  
 Griffith, David, 106  
 Griffith, Harry, 84, 180  
 Griffith, Patricia, 84  
 Grigorieff, Kathleen, 3, 4, 5, 46, 121, 232  
 Grimsley, Virginia, 106  
 Grotting, Steve, 84  
 Grouf, Larry, 84  
 Grundman, Michael, 84  
 Gunderson, Karen, 84, 143  
 Gunderson, Larry, 33, 46, 121, 172  
 Gustafson, Charles, 84  
 Gustafson, Susan, 77, 84, 138, 139, 202, 207  
 Guy, Bill, 107  
 Guy, James, 107, 185, 188, 189, 204  
 Haberman, Alton, 46, 130  
 Haberman, Richard, 107, 141  
 Hall, Carolyn, 107  
 Hall, Garry, 46  
 Hall, Hazel, 84, 140, 145  
 Hall, Ronelle, 84  
 Halvorson, Shirley, 46, 122, 134  
 Hamilton, Judy, 33, 46, 120, 227  
 Hammons, Beverly, 84  
 Hancock, Henrietta, 84, 140  
 Honey, Eileen, 84  
 Hanley, Richard, 84  
 Hannan, Carlene  
 Hannan, Margaret, 84  
 Hansen, Harlan, 141  
 Hansen, Larry, 84  
 Hansen, Linda, 127  
 Hansen, Nancy, 84, 128  
 Hanson, Jeffery, 84, 148, 206  
 Harding, JoAnn, 84, 134, 138  
 Harding, Sarah, 33, 46, 120, 121, 127, 138, 139, 172, 215  
 Harlan, Melinda  
 Harmon, Henry, 84  
 Harmon, Jerry, 84  
 Harr, Edward, 46  
 Harper, Harvey, 107  
 Harr, Robert, 107  
 Harrell, Wylie, 107  
 Harrington, James, 84  
 Harris, Anita, 107  
 Harris, Gary, 107  
 Harris, Margaret, 107  
 Harris, Richard



- Harris, Ronald, 46  
Harris, Steven, 33, 46, 121, 169, 172, 223  
Harrison, Danny, 84, 216  
Harrison, Douglas, 107, 110  
Harrison, Jim, 107  
Hartley, Phillip, 77, 80, 84, 130, 131, 133, 165, 231  
Hartman, Judith, 47, 140  
Hartman, Mary, 84, 121, 127, 138  
Hartson, Kenneth, 84, 190  
Harvey, Cheryl, 84, 134, 140, 162  
Harvey, Jo Helene, 32, 47, 133, 140, 158, 159, 170, 171, 229  
Harvey, Robert, 84, 204  
Harvey, Sharon, 47, 84  
Hascall, Sandra  
Hash, Thomas, 32, 47, 60, 133, 137, 219  
Haslett, Joel, 107  
Haslett, Melode, 84  
Hastings, Sharon, 84, 140, 220  
Hatherill, Charles, 107  
Hauger, Byron, 84  
Hauger, Dale, 107  
Hauger, Joseph, 107  
Hauger, Michael, 85  
Hawkins, Cathy, 95  
Hawkins, John  
Hawkins, Jay, 85  
Hawkins, Melvin, 85  
Hayes, Gordon, 47, 165, 213  
Hayes, Thomas, 107, 108, 183  
Head, Barbara, 85, 121, 126, 215  
Heckard, Bonnie, 85  
Hedding, Harold, 107  
Hedding, JoAnne, 47, 122  
Heintz, Valerie, 107  
Heiser, Robert  
Holland, Marie, 85  
Hemsley, Roos, 107, 130, 183, 198  
Henderson, Ardica, 47  
Henderson, Frances  
Henderson, James, 47  
Henderson, Pamela, 85, 134  
Henkle, Tamara, 107  
Henley, Thomas, 85  
Henricksen, Helena, 107  
Henry, Coreen, 107  
Henry, Judith, 85, 137  
Henry, Ellen, 4, 47, 121, 220  
Hermans, 107  
Herrick, Michael, 85  
Herriott, James  
Herriott, Marion, 47, 134, 140  
Herron, Gloria, 85, 128  
Hess, Charles, 85  
Hessig, Hal, 85  
Hewett, Boyd  
Hibbard, Frank, 107, 204  
Hibbard, Greg, 107  
Hibbert, Thomas  
Hibler, Lee, 30, 32, 47, 131, 232  
Hickey, Joy, 85, 137  
Higgins, Katherine, 85  
Higgins, Larry  
Hilger, Fona, 47  
Hilger, Frederick, 33, 48, 121, 130, 172, 180, 200, 201, 204, 215  
Hillyard, John, 85, 145  
Hill, Barry, 107  
Hill, Peter, 107  
Hilton, Nancy, 85, 140  
Hilton, Patricia, 107, 139  
Hinckley, Janyce, 105, 107  
Hinthorne, Connie, 107  
Hinton, Joan, 107  
Hiscox, Linda, 85  
Hitchcock, Nancy, 107  
Kitchko, Keith, 107  
Hodge, Carmen, 107  
Hodgson, Robert, 97, 99, 107, 130, 183, 194, 196  
Hoerle, Nancy, 105  
Hoffman, Helen, 85  
Hagerheide, Brett, 85  
Hagerheide, Jay, 4, 5, 85, 129, 215  
Holladay, Glenna, 48, 140, 160  
Hollenshade, William, 85, 176, 177, 179, 180  
Holm, Lanna, 48, 124  
Holm, Ronald, 108  
Holman, Gene, 48  
Holt, Diane, 48  
Holt, Charlene, 48, 121  
Hooper, Guy, 108  
Hoopes, Donna, 108  
Hope, Jane, 85, 134, 139  
Hopson, Linda, 33, 48, 120, 121, 122, 166, 172  
Horel, Thomas, 108, 130, 183, 191  
Horn, Dorothy, 108  
Horn, Jacque, 108, 136  
Hornqvist, Elaine, 105, 108, 136  
Horton, Catherin, 108  
Horton, Raymond, 85  
Horton, Susan, 108  
House, Laura, 108  
Hover, Gary, 85, 130, 180  
Howard, Elaine  
Howard, Robert  
Howard, Ruby, 85  
Howell, Michael, 108  
Hubbard, Allan, 48, 131, 166, 219  
Hubbard, Janet, 108  
Hubbard, Jonell, 108, 140  
Huffman, Eileen, 48  
Huggler, Barbara, 86  
Hulbert, Warren, 86, 205  
Hunter, Kathleen, 48  
Hunter, Samuel, 86, 136  
Hunter, Phyllis, 48, 134  
Hunsinger, Gaylord, 108  
Hunsinger, Ronald, 86, 148  
Hutzell, Sandra, 86, 143  
Hurst, Dorothy Sharon, 49, 120, 121, 122, 128, 201, 215  
Hurst, Dennis Paul, 48  
Imus, Laurie, 86  
Ingalls, Rosemary, 108  
Inman, Stanley, 49  
Iorg, Melba, 108  
Irvine, Frank, 86  
Iverson, Caroline, 75, 77, 86, 121, 139, 161, 164  
Izatt, Richard, 86  
Jackson, JoAnn, 108  
Jackson, Paul, 99, 108, 183, 188, 189, 194, 196  
Jackson, Richard, 49, 216  
Jackson, Robert, 86  
Jacobs, Steven, 108, 183  
Jacobsen, Judith, 108  
Jacobson, Christine, 49  
Jacobson, Meredith, 49, 133, 214  
Jacques, Janice, 49  
Jameson, Pamela, 108  
Jans, Timothy, 49  
Janikula, Janice, 108, 140  
Janssen, William, 108  
Jarvi, Robert, 86  
Jarvis, David, 108, 192, 198  
Jett, Kathleen, 108  
Jewett, Patricia, 108, 127, 138, 201  
Johansen, Daniel  
Johnson, Brenda, 108  
Johnson, Carl, 146  
Johnson, Claudia, 49  
Johnson, Dennis, 49  
Johnson, Elaine, 143  
Johnson, Gordon, 33, 49, 130, 198, 215  
Johnson, Karen  
Johnson, Kenneth, 86  
Johnson, Lynnette, 86  
Johnson, Margaret, 108  
Johnson, Marlene, 108, 143  
Johnson, Marsha, 108, 126  
Johnson, Linda, 49  
Johnson, Michael Gregory, 97, 99, 108, 130, 183, 192  
Johnson, Michael Roy, 107, 130, 198, 199  
Johnson, Michael Gary, 49, 130, 189  
Johnson, Pamela, 50, 143, 158, 159, 233  
Johnson, Robert Andrew, 50  
Johnson, Robert Dana, 86  
Johnson, Robert Helge, 50, 130, 177, 178, 180, 226  
Johnson, Rose, 108  
Johnson, Sandra, 108  
Johnson, Shirley, 86  
Johnson, Susan, 86  
Johnson, Thomas, 50, 228  
Johnson, Wayne, 86  
Johnston, Barbara, 86, 121, 164  
Johnson, Sally, 109  
Jalleff, Terry, 109  
Jones, Barbara, 109  
Jones, Donna, 33  
Jones, Craig, 109  
Jones, Melinda, 50, 160  
Jones, Michael, 109, 191  
Jones, Sheryl, 86, 129  
Jordan, Carol, 109  
Jordan, Steven, 4, 50, 157, 180  
Jorgenson, Gloria, 50, 212  
Joseph, Joyce, 86  
Jurich, John, 109, 186  
Jurick, Fred, 109, 126, 198  
Jurin, John, 109, 137  
Jylkka, Jeanne, 50, 134, 217  
Jylkka, John, 109, 126  
Kaczmarek, Helen, 86, 138  
Kaczmarek, Joan, 109, 201  
Kaisi, Thomas, 109  
Kallio, Alvena, 86  
Kamarad, Carol, 109, 127, 201  
Karstetter, Christina  
Kasper, Dav, 86  
Kasper, Linda, 86  
Katri, John  
Kauffman, Robert, 109, 131, 180, 194, 195, 196  
Kaufman, Rodney, 109  
Kavich, Linda, 109, 121, 206  
Kearse, Michael, 109  
Keele, Kathleen, 109  
Keehn, Dennis, 86  
Kehl, Richard, 50, 130, 177, 178, 180, 190, 206, 226  
Kelly, Kathleen, 4, 5, 86, 127, 137, 160, 218  
Kelly, Patricia, 86  
Kaltner, James, 50  
Kemp, Mavis, 109  
Kemp, Yvette, 145  
Kendall, Clifford, 50, 142  
Kent, Yvonne, 86  
Kerr, Mary, 109  
Killebrew, Charles, 109  
Kimbrell, Kathleen, 87  
Kimbrow, Duane, 32, 51, 123, 124, 126  
Kincaid, Michael, 87, 137  
King, John, 32, 51, 124, 131, 141  
King, Lewis, 51, 217  
King, Richard, 51  
Kinney, Betty Jo, 87  
Kinshella, Lynn, 51  
Kirkema, Sherrill, 87, 95  
Kirkpatrick, Linda, 109  
Kirkpatrick, Patricia, 87  
Kiser, Earl, 109  
Klingbeil, Richard, 87  
Knife, Janet, 87  
Knight, Charles, 87  
Koley, Dennis, 51  
Koley, Sharon, 109  
Kortemaki, Heda, 109  
Kosack, Kathryn, 87  
Kraemer, Lauretta, 109  
Kramer, Linda, 51  
Kreps, Diane, 109  
Krosch, Joseph, 109  
Kuntz, Linda, 51, 223  
Kupps, David, 109  
LaCourt, Philip, 109, 192  
Ladell, Gary  
LaFontaine, Larry, 109  
LaFranchi, Denis  
Lahti, Vicky, 109  
Lamb, Rodney, 141  
Lambert, Larry, 109, 198  
Lamoreaux, Carol, 51  
Lamoreaux, Rebecca, 87, 143  
Lampi, Shirley, 109  
Lancaster, Carlyce, 87  
Landers, Elvin  
Landry, Bernard  
Landry, Linda, 87  
Langley, Terry, 77, 87, 199  
Langs, John, 110, 126  
Lankila, Ben, 190  
Largent, Ronald, 110  
LaVance, Rodney, 41, 210, 129  
LaWall, Janet, 110  
Lawler, Robert, 87  
Lawry, Lance, 32, 34, 51, 130, 228  
Lawson, Charlotte, 52, 124  
Leal, Manuel, 110, 144, 205  
LeDeaux, James  
Lee, Donna, 110, 140  
Lee, Glenda, 87  
Lee, Reggie, 110  
Lee, Robert, 110  
Lee, Tamara, 110  
Lee, Terrisa, 110  
Lee, Terry, 110  
Lee, Gayle, 110  
Leet, Candice, 110, 140, 160  
Legree, Linda, 110  
Lemons, Darlene, 110  
Lemons, Glen, 110  
Lenhart, Leonard, 87, 130, 190  
Leppek, Daniel, 87  
Lerma, Judith, 110  
Leskinen, Judith, 110  
Lessor, Sandra, 110  
LeVaugh, Michael, 110  
Lewis, Joanne, 110  
Lewis, Marjorie, 87  
Lewis, Pamela, 110  
Ley, Evelyn, 52, 140  
Lindholm, Dale, 110  
Lindstrom, Gail, 99, 110  
Linton, Loretta, 52  
Liska, Toni, 110  
Little, Betty, 87  
Little, Steven, 87, 128, 129, 130, 191  
Livolst, David  
Llerena, Anthony, 138  
Lobdell, Judith, 87  
Lockett, Daniel  
Lockett, Donald  
Lodell, Gary, 88  
Loebner, Mark, 87  
Long, James, 110  
Long, Kathryn, 52  
Long, Patricia, 110  
Long, Richard, 52  
Langhom, Gary, 98, 110, 180, 185, 188, 189, 194, 196  
Look, Larry, 110, 199  
Lorenson, Janice, 110  
Loring, Marlin, 87, 131, 161  
Losey, David, 87  
Lovelace, Mike, 110  
Lovell, Donna, 110, 137  
Lovfold, Glennys, 87  
Lowden, Diane, 87  
Loyland, Linda, 52, 120  
Lucas, Steven, 87  
Ludtke, Joy, 52  
Luther, Dexter, 146  
Luzzi, Linda, 87  
Lyman, John, 87  
Lyman, Karen, 4, 5, 88, 213  
Maas, Judy, 88  
Macari, James, 111  
Madden, Marilyn, 88  
Madden, Terry, 88, 215  
Majors, Bobbie, 98, 111  
Maki, Kaijo, 88  
Malde, Mark, 33, 53, 121, 124, 138, 172  
Malde, Mary, 33, 34, 53, 120, 121, 124, 138, 158, 159, 166, 172, 219  
Maloney, Darcy, 111  
Marcelli, Gemma, 111  
Marchetti, Giovanni, 111  
Marcum, Darrell, 53  
Marcus, Elaine, 111  
Marikami, Mateo, 124  
Marks, Alfred, 111  
Marks, Sandra, 33, 53  
Mars, Linda, 111, 201  
Marsh, Timothy, 111, 136  
Marshall, Cheri, 111  
Marshall, Jerry, 111  
Marshall, Juanamaria, 53, 122  
Marshall, Paulette, 111  
Martensen, Lynn, 111  
Martin, June, 111, 139  
Martin, Wayne, 111, 206  
Martindale, John, 53, 141, 213  
Mason, Lee, 111  
Massagli, Collette, 88, 140  
Massagli, Donald, 96, 97, 111, 130, 189, 191, 217  
Massagli, RenDean, 53  
Mast, Antoinette  
Matera, Eugene, 33, 34, 53, 121, 124  
Mathews, Lorna, 111, 143  
Matson, Terry, 111  
Matteoli, Richard, 88  
Mavey, Joan, 88  
Mavey, Linda, 111  
Mayberry, Gary, 111  
Mayo, Nelda, 111  
Mead, Dolores, 112  
Mealey, Susan, 53  
Melendy, Mark, 88, 177, 179, 180  
Melkonian, Linda, 53, 143  
Mendenhall, Faye, 54, 120, 128, 202, 214  
Mengel, Ward, 112, 190  
Mercer, John, 88, 148  
Metcalfe, Charles, 32, 121, 170, 219

- Metcalf, Marilyn, 88  
 Miles, Joal, 75, 77, 88, 161, 178, 180, 190, 206  
 Miles, Ken, 54  
 Miles, Sherril, 112, 206  
 Miller, Cindy, 88  
 Miller, Sue, 112  
 Mills, Bill, 88, 137  
 Milton, Russell, 88, 92  
 Minnick, Robert, 54, 131  
 Minor, Sue, 4, 5, 77, 88, 212  
 Mizer, Patricia, 88  
 Mizer, Mike, 112  
 Mitchell, Wallace, 112, 183  
 Mitchell, Mary Lou, 88, 127, 138  
 Maar, Roger, 54, 230  
 Moir, Sherrill, 112  
 Moore, Karen, 88  
 Moore, Linda, 54, 122  
 Moore, Rebecca, 54, 143  
 Moore, Roberta, 33, 54, 121, 230  
 Moore, Ronald, 54  
 Moore, Stephen, 54  
 Moore, Susan, 120  
 Moore, Thomas, 88  
 Moore, Walter, 54  
 Moorehead, Dennis, 142  
 Morehouse, Robert, 88  
 Morehouse, Ruth, 88, 128, 139  
 Moreland, Jan  
 Morgan, Barbara, 88  
 Morgan, Frank, 88  
 Morgan, Otis  
 Morgan, Robert, 88, 138, 144  
 Morgan, Tom, 88  
 Mori, Peiro, 88  
 Mori, Sergio, 88  
 Morini, Gene, 54, 134, 138, 160  
 Morris, Adrienne, 112  
 Morris, Claire, 88, 121, 127, 213  
 Morris, David, 112  
 Morris, Dennis, 112  
 Morris, Don, 76, 88  
 Morris, Earledean, 88  
 Morris, Karen, 89, 140  
 Morris, Robert Merrell  
 Morrow, Lorene, 112, 127, 139  
 Morse, Linda, 89, 128  
 Mortensen, Lynn  
 Moulton, Barbara, 112  
 Moulton, Chris, 54  
 Moulton, Michael, 113  
 Mudie, Ronald, 55, 132  
 Mudie, Susan, 89, 132  
 Mullins, Tim, 89  
 Mulvaney, Diane, 89, 121, 202  
 Munson, Larry, 112, 183  
 Murray, Carol, 82, 89, 129  
 Musgrove, Johnny, 112  
 Myers, Frances, 62  
 Myers, James, 55  
 Myers, Jennifer, 112
- McAdams, Sharnell, 89  
 McAlister, Judy, 111  
 McAllister, Charles  
 McAllister, Dale, 89  
 McAllister, LaDonna, 52  
 McBeth, John, 89, 191, 193  
 McCall, Helen, 111, 137, 201  
 McCartney, Barbara, 89  
 McClaskey, Ricky, 111  
 McCloskey, Terence  
 McClung, Bill  
 McConaughy, Tim, 111  
 McCormick, Joe, 77, 89, 125, 128, 177, 180  
 McCornack, Arlene, 111, 138, 201  
 McCutcheon, Mary, 111  
 McDonald, Linda Lee, 111  
 McDonald, Linda Roe, 111, 126, 136  
 McDuffie, Gary, 52, 206  
 McEchron, James, 89  
 McGee, Michael, 111  
 McGillvary, Bruce, 89  
 McGrew, Brian, 89, 194, 196, 218  
 McGuire, Deon, 112  
 McIntosh, Calvin, 52, 180  
 McIntosh, Sharon, 52, 136  
 McIntosh, Gregory, 112  
 McIntyre, Grece, 112, 126  
 McKee, Richard, 112  
 McKenzie, Lloyd, 89  
 McKenzie, Michael Robert, 52  
 McKeown, Timmy, 89  
 McKinley, Kenneth, 99, 112, 186  
 McKnight, Anna Mae, 89, 134, 160  
 McKnight, Gregory, 112, 142  
 McKnight, Julia, 112, 128
- McLaughlin, James, 112  
 McLearn, Dennis, 89  
 McMahan, Sue, 112  
 McMillan, Judith, 112, 140  
 McMinn, Richard, 89, 142  
 McMurphy, Delores, 53  
 McMurphy, Jack, 89, 137  
 McMurfrey, Harold, 89  
 McNeal, Wilverina, 112  
 McPhillips, Bonnie, 89  
 McPhillips, Jack, 89, 144  
 McReynolds, Pamela, 53, 122  
 McVay, David  
 McVay, Phyllis, 112  
 McVicar, Susan, 112, 126
- Nash, Cathy, 4, 5, 89, 210  
 Nasin, Michael, 89, 127  
 Neale, Cathia, 112  
 Neill, Stephen, 89, 189  
 Nellist, Edward, 89, 142  
 Nellist, Kathryn, 89, 128  
 Nellist, Margaret, 112  
 Nelsen, Thomas  
 Nelson, Alma, 7, 55, 229  
 Nelson, Ann Marie, 55, 134  
 Nelson, Bonnie, 12  
 Nelson, Carlene, 89, 202  
 Nelson, Dwight, 112  
 Nelson, Elizabeth, 112, 121, 125  
 Nelson, Fernon, 89, 95  
 Nelson, Gregg Eric, 112, 136, 183  
 Nelson, Gregg Joe, 112  
 Nelson, Patricia, 55, 124, 229  
 Nelson, Richard, 112, 121, 189  
 Nelson, Rodney, 89  
 Nelson, Sharon, 112  
 Neustrom, Lee, 112  
 Nevers, Samuel, 112, 183  
 New, Ralph, 113  
 New, Robert, 55, 198, 228  
 Newby, Elmer, 89  
 Newell, James, 113, 136, 204  
 Newell, Richard, 113  
 Newman, Jack, 55, 90  
 Newport, Arleta  
 Nichols, Bob, 55, 176, 179, 180, 181  
 Nickell, Charles, 55  
 Nickell, Julia, 113  
 Nicklas, Paul, 113  
 Nicklas, Phil, 90, 149  
 Nielsen, Frances, 90  
 Nielson, Jay Del, 55  
 Nilsen, Dennis, 33, 55, 120, 121, 155, 169, 212  
 Nix, Nathaniel, 113  
 Noonan, Jack, 90  
 Nordstrom, Karol, 56, 159  
 Nordstrom, Marilyn, 90, 143  
 Norman, Charles  
 Northrup, Tom, 90, 137  
 Nothem, Deanna, 4, 5, 56, 153, 218  
 Novelo, Jackie, 113
- Oakes, Denis, 200, 201  
 Oakes, Marcia Lynn, 113, 200, 201  
 Oakley, Arlene, 113, 127  
 Obera, Arleen, 113  
 Oberdorf, Don, 56  
 O'Campo, Gloria, 113  
 Ocheltree, Lyle, 90  
 O'Connell, Elizabeth, 140  
 O'Connell, Margaret, 140  
 O'Connell, John, 56  
 Ohlson, Clifford, 113  
 Ohman, Alyce, 90, 140, 202  
 Olds, David Brian, 90  
 Olds, David Lawrence, 56, 136  
 Olive, Aitha, 90  
 Olsen, Garrett, 83, 90  
 Olsen, Michele, 99, 113, 121  
 Olsen, Bobby, 144, 183  
 Olsen, Stephen, 113  
 Olsen, Steve Deon, 56  
 Olsen, Terry, 90, 180  
 Olson, Sonja, 56, 140  
 Olson, Steve, 113  
 Olstead, Michael, 56  
 O'Neill, Sharon, 4, 5, 90, 124, 134, 230  
 O'Riley, Thomas, 113  
 Osborne, David, 90  
 O'Shea, Patrick, 56, 132, 220  
 Oss, Shirley, 32, 56, 122, 133, 134, 143, 158, 159, 212  
 Ottinger, Lee, 113
- Pearce, Linda, 113  
 Palmrose, Wayne, 141  
 Panna, Donna, 56  
 Papoff, Christopher, 90  
 Parke, Sonja, 90  
 Parton, Clarence, 56  
 Partrick, Darlette, 90  
 Pasquini, John, 57, 142, 177, 180  
 Pasquini, Judy  
 Pastori, Yvonne, 90  
 Patterson, Cynthia, 33, 57, 121, 139, 228  
 Patton, Karen, 90, 139  
 Patton, Linda, 90  
 Patton, Shirley, 90  
 Pavlich, Gary, 141  
 Pearce, Kenneth  
 Pearl, Candace, 140  
 Pearson, Betty Lou, 57, 213  
 Pectol, Karen, 57, 136  
 Pedersen, Mary Susan, 113, 139  
 Pelascini, Lois, 57  
 Pelley, Anthony, 113, 148  
 Pelley, Brian, 90, 137  
 Pelley, Patrick, 113  
 Pender, David, 57  
 Pentin, Gary, 90, 141, 142  
 Perrone, Craig, 113, 194  
 Perrone, Paul, 113, 194, 195  
 Persson, Jack, 98, 99, 126, 190  
 Persson, Karen, 90, 139  
 Pesis, Sandra, 33, 57, 120, 121, 127  
 Peters, Barbara, 90  
 Peters, Judy, 90, 139  
 Peters, Nancy, 132  
 Petersen, David Francis, 113  
 Petersen, John, 113  
 Peterson, Karla  
 Peterson, Kip, 90, 204  
 Peterson, Nancy, 33, 60  
 Petersen, Robert, 90  
 Pezzoli, John, 90  
 Pezzoli, Mike, 113  
 Phares, Nancie Sue, 90  
 Phelp, Arthur, 90  
 Phelps, Mark, 90  
 Philbrook, Linda, 113  
 Phillips, Gary, 33, 57  
 Philip, Judith, 57  
 Pickard, Garland, 113, 183  
 Pierce, Gail, 57  
 Pierce, Larry, 57  
 Pierce, Mary Ann, 90  
 Pierce, Sally, 113, 127, 164  
 Pinchard, Gary, 113  
 Pinter, Lee, 194  
 Pointer, Karen, 90  
 Pointer, Raymond  
 Polasek, Lara, 4, 35, 57, 71, 124, 133, 140, 160, 211  
 Pontes, Bruce, 58, 220  
 Pool, Linda, 113  
 Pope, Lois, 113  
 Porter, John, 113, 137  
 Posic, Ray, 139  
 Posic, Steve, 90, 144  
 Patter, Sandra, 113  
 Povenmire, Ken, 90  
 Powell, Lonnie, 113  
 Pratt, Janet  
 Preston, Betsy, 113  
 Prestwood, Douglas, 90  
 Prince, Arnold, 90  
 Printy, Wendy, 58  
 Profrack, Linda, 90  
 Proshold, Richard, 4, 58, 141, 217  
 Pryor, Denise, 113, 121, 201, 207  
 Ptaschek, Charles  
 Purcell, Pamela  
 Putman, Diane, 114
- Quinn, Douglas, 90, 200, 201
- Radcliffe, Linda, 82, 91, 129, 160, 213  
 Rader, Alice, 58, 122, 156  
 Radford, Ramona, 91  
 Ragsdale, Carolyn, 114, 140  
 Rainwater, Anna Jean, 91  
 Rakastraw, Delbert, 58, 141, 146  
 Ramey, Brenda, 114  
 Ramey, James, 114  
 Ramsled, Karen, 114  
 Rankin, Richard, 58, 141  
 Ranstrom, Julia, 114  
 Redman, Rebecca, 98, 99, 114  
 Reed, Don, 114  
 Reed, Michael, 58
- Reeder, Marilyn, 114  
 Reese, Charles, 114, 183, 191, 206  
 Reeves, John, 91  
 Reid, James, 114  
 Rainholtsen, Dale, 114  
 Remick, Michelle, 114, 140  
 Renfro, Rebecca, 114, 138  
 Renfro, James, 58, 71, 130, 132, 177, 179, 180, 189, 190  
 Rex, Dale, 114  
 Reynolds, Janet, 114  
 Rice, Jimmy, 91  
 Rice, Bill, 114  
 Richardson, Paul, 114  
 Richey, Vickie, 114  
 Richie, Larry, 114  
 Riddle, Sandra, 122, 143  
 Rider, Jane, 58, 121, 228  
 Ridgeway, Barbara, 114  
 Riedell, Carol, 91  
 Rieger, James, 114  
 Riess, Allan, 58, 142  
 Rigdon, Thomas, 91  
 Riley, Carol, 91  
 Riley, Fred, 114  
 Riley, Terry  
 Ritchey, Irene, 35, 58, 214  
 Ritchey, Kathi, 76, 91, 162, 170, 171, 226  
 Rizzi, Jan, 91, 199  
 Robbins, Joe, 114  
 Roberts, John, 59, 114, 137, 190  
 Roberts, Pamela, 114, 136  
 Roberts, Rolland, 59  
 Robertson, Cheryl, 114  
 Robertson, John, 114, 190  
 Robinson, John, 139  
 Robinson, Susan, 59, 123, 127, 231  
 Robinson, Willa Mae  
 Roby, Judy, 59, 124, 211, 219  
 Rocha, Alfred, 91  
 Roche, Dave, 141  
 Rosser, Lorraine, 114  
 Rogers, Patty, 114  
 Rogers, Ralph, 91, 130, 180, 181, 184, 186  
 Rohse, Terry, 91  
 Roland, Peggy, 114  
 Rosa, Christine, 114  
 Rosenberg, Steve, 59  
 Ross, Sharlene, 59, 140  
 Rost, Mark, 114  
 Rotermund, Drew, 91  
 Roubidoux, Charlene, 59, 122, 143  
 Rowe, Katherine, 114  
 Rozun, Edith, 33, 59  
 Runner, Susan, 59  
 Rush, Donald, 59  
 Rutledge, Leo, 59  
 Ruud, Michael, 114, 139  
 Ryan, Daniel, 114  
 Ryan, Donna, 114, 127  
 Ryan, James, 114, 198  
 Ryan, Nara, 91
- Sabes, Myron, 33, 121  
 Sale, Shirley, 4, 59, 124  
 Samuelson, Linda, 114  
 Sanders, Richard, 114  
 Sanders, Sandra, 99, 114  
 Sanderson, Gloria, 60, 140  
 Sandine, Charlotte, 109, 114  
 Sansone, Robert, 114, 198  
 Santino, Mary, 91, 93, 127, 134  
 Santsche, Mae, 60, 140  
 Sargent, Arlene, 91, 134, 160  
 Sargent, Eugene, 114  
 Sargent, Janice, 91  
 Sargent, Marsha, 91  
 Sarlund, Emil, 60, 130, 145, 198, 199  
 Sauls, Janice, 60, 122  
 Sauls, Judith, 105, 114  
 Saxon, David, 91, 206  
 Scantena, Allen  
 Schaar, Fred, 114  
 Scheffler, John, 91  
 Scheffler, Michael, 60, 142  
 Schilling, Dan, 91, 206  
 Schlinkman, Tom, 60, 157, 233  
 Schmale, Linda, 109, 114  
 Schmitz, Richard, 60  
 Schneider, Samuel, 91  
 Schonwald, Ann, 99, 114  
 Schuetzle, Judith, 60  
 Schulze, Jim, 91, 138  
 Schuler, Sheila, 114  
 Schurb, Sharon Ann, 60, 120  
 Schuyler, Judy, 128

- Schwab, Sidney, 91  
 Scott, Anne, 60, 136  
 Scott, Elizabeth, 114, 126  
 Scott, Judy, 4, 5, 32, 60, 132, 158, 159, 163, 219  
 Scott, Kim, 108, 114  
 Screws, Ervin  
 Scrogins, Altan, 61, 206  
 Seaman, James, 91, 180  
 Sears, Donald, 91, 121, 138  
 Sears, John, 114  
 Seeber, Kenny  
 Seely, Jennifer, 114, 207  
 Seely, Kevin, 91, 93  
 Seely, Michael, 61, 167, 184, 186, 212  
 Seiber, Garry, 91  
 Seidt, Jere, 61  
 Selvage, Susan, 114, 202  
 Senn, Suzanne, 91, 140  
 Senter, Judith, 33, 61, 121, 127, 138, 172  
 Shaffer, Ruby, 61, 140, 202  
 Shaffer, Ruth, 61  
 Sharp, Carol, 61, 126  
 Sharp, Ron, 61  
 Shay, Gregory, 114  
 Shay, Michael, 91  
 Shearman, Susan Deborah, 114, 126  
 Shearman, Jonathan, 114, 136  
 Shearwood, Marilyn, 61, 139  
 Sheets, Glynda, 91  
 Shephard, Robert, 91  
 Sheppard, Sheryl, 114  
 Sheppard, Steve, 61, 141, 232  
 Sherrick, Chris  
 Sherwood, Kathleen, 61, 124  
 Sherwood, Sherry, 114  
 Sherwood, Suzanne, 61  
 Shields, Bob, 62, 91, 138, 165, 233  
 Shipley, Claudia, 91  
 Shively, Pamela, 91, 136, 207  
 Short, Donald, 91  
 Shroat, Cheri, 91  
 Shuster, Neil, 91  
 Silva, David, 114  
 Simas, Frank, 92, 137  
 Simmonda, Dayla, 92  
 Simmons, Janet, 62, 137  
 Simon, Joyce, 92  
 Simpson, Marlene, 62  
 Simpson, Russ, 92, 186  
 Sinquefield, Carol, 62, 120, 134, 200, 201, 228  
 Slade, Arthur, 62, 194  
 Slade, Terry, 114  
 Slate, Stanley, 92  
 Sleppey, Eunice, 33, 62, 121, 137, 172  
 Sloane, Douglas, 92, 186  
 Smart, Linda, 4, 5, 62, 160  
 Smart, Mary, 74, 76, 92, 133, 161, 162, 170, 171, 202  
 Smith, Virginia, 114, 143  
 Smith, Duane, 62  
 Smith, Eugene, 92  
 Smith, James, 92  
 Smith, Jan, 114  
 Smith, Johnny, 92  
 Smith, Judy, 114  
 Smith, Kipp, 92, 137  
 Smith, Martin, 62  
 Smith, Pamela, 92  
 Smith, Shelley, 62  
 Smith, Richard, 130  
 Smith, Rick, 114  
 Smith, Ronnie, 92, 206  
 Smith, Travis, 114, 149, 205  
 Smith, Wesley, 76, 92, 180, 186  
 Smullin, Carol, 32, 33, 34, 62, 73, 120, 123, 127, 172, 227  
 Snell, William, 12  
 Snyder, Jane, 77, 92, 121, 161  
 Soules, Kenneth, 63, 194, 227  
 Sousa, Kathleen, 114  
 Spadoni, Gino, 63  
 Sporn, David, 92  
 Speakes, J. Wesley, 63, 180  
 Spear, Jackie, 114  
 Speer, Robert, 63, 124  
 Speier, Teddie, 75, 92, 134, 138, 160, 202, 207  
 Spellenberg, Sandra, 63  
 Spender, Anita, 92  
 Spinus, Robert, 33, 34, 63, 131, 136, 210  
 Spitzer, Robert, 114, 139  
 Spjut, Richard  
 Spoo, James  
 Spralling, Betty, 114  
 Sprague, Laura, 92, 126, 132, 134  
 Squires, Floyd, 92  
 Stacey, Carol, 63  
 Stacey, Kathleen, 92  
 Staggs, Lloyd, 92  
 Staggs, Michael, 114  
 Stanbrough, Marilyn, 92  
 Standley, Gary, 92, 141, 180  
 Standley, John, 92  
 Stapp, Aron, 63, 144  
 Stark, Susan, 63  
 Starkey, Cynthia, 114  
 Starkey, Max, 92  
 Stauffacher, Gertrude  
 Stauffacher, Larry, 114  
 Steele, Pamela, 114  
 Steeves, Robert, 114  
 Steger, David, 114  
 Steinberg, Richard, 130, 146, 176, 177, 179, 180, 181  
 Stephenson, John, 93, 138  
 Stephenson, Terry  
 Stevens, Roland, 114, 126, 183, 191  
 Steward, Newton, 93, 148  
 Stewart, Charilyn, 63, 121, 123, 127, 159, 200, 201, 231  
 Stewart, Terry, 93  
 Stewart, Bill, 114  
 Still, George, 93  
 Stockly, Dale, 93, 128  
 Stoveland, Dale, 32, 63, 141, 142, 216  
 Strahan, Beverly, 93  
 Strahan, Linda, 114  
 Strahan, Norman, 114  
 Strickland, Hardy, 114  
 Stromberg, Linda, 63, 121, 169, 172, 226  
 Strobe, Lane, 93  
 Struckus, Martha Ann, 64, 124, 129  
 Stuckey, Robert, 114  
 Stuckey, Susan, 114  
 Stueckle, Jim, 114  
 Sturgis, Dianna, 93  
 Sudari, Jack, 93  
 Sullivan, Steven, 114, 206  
 Summers, Robert Arthur, 114  
 Summers, Robert Carl, 64, 205, 206  
 Susavilla, Robert, 114, 142  
 Sutro, Patricia, 64, 121, 122, 124, 128, 172, 217  
 Svendsen, Robert, 93, 145, 180, 190  
 Swanson, Carol, 114, 127  
 Swanson, Carolyn, 99, 114, 140  
 Swanson, Mary, 93  
 Switzer, Linda, 114  
 Swope, Julene, 64, 132  
 Sylvest, Norman  
 Talvola, Richard, 64, 124, 128, 130, 198  
 Tausch, Kathy, 93  
 Taylor, Bill, 93  
 Taylor, Elaine, 114  
 Taylor, Jerry, 93, 206  
 Taylor, Linda, 93  
 Taylor, Richard, 114  
 Teach, Lynn, 4, 5, 33, 64, 121, 134, 156, 211  
 Telford, Georgette, 82, 93, 123, 125, 127, 129, 140, 164, 202  
 Terrell, Myrna, 93  
 Thayer, Penny, 93, 127  
 Thissell, Charles  
 Thissell, Donna, 93  
 Thomas, Mike, 114  
 Thomas, Sherry, 114  
 Thompson, Norman, 114  
 Thompson, Paul, 64  
 Thrash, Timothy, 114  
 Throssel, Les, 64, 130, 138, 157, 165, 177, 178, 180, 181, 233  
 Thrun, Janice, 114  
 Thullen, Bruce, 114, 183, 191  
 Thurman, Grady, 93  
 Thurmond, Mark, 98, 126, 183  
 Thurston, Fred, 64  
 Tierney, Colleen, 116  
 Timmerman, John  
 Timmons, Julie, 93, 121, 127, 164, 172  
 Tinkey, Beverly, 116  
 Tinkey, Doyle, 32, 64, 164, 214  
 Toberer, Albert, 64  
 Tomlinson, Lee Ann, 116  
 Townsend, Dorothy, 116  
 Townsend, James, 93, 145  
 Trageser, Raymond, 93, 142, 148, 198  
 Tremblay, Virginia, 93, 143  
 Trepanier, Donald, 64  
 Trimble, Lynda, 93, 207  
 Trine, Candace, 64  
 Troxel, Jerome, 116  
 Troyer, Teri, 116  
 Truina, Tim, 93, 128, 138, 198  
 Tschida, Corrine, 116  
 Turk, Cathy, 116  
 Turner, Lucille, 82, 94, 129  
 Tuttle, William  
 Tuxon, Linda, 94, 207  
 Tixon, Shannon, 65, 140, 202  
 Tyler, Robert, 94  
 Ueltzen, Michael, 205  
 Upton, Charlene, 65  
 Upton, Penny, 116  
 Urban, Anne, 94, 127, 139  
 Ussery, Connie, 65  
 Veeth, Terry, 116, 126, 207  
 Vallare, Clarence  
 Vallare, Grace, 116, 145  
 Vallam, Lizz, 94, 127, 129  
 Vance, Nancy, 94, 132, 133, 171  
 Vance, William, 94  
 Van Vleck, Helen, 94  
 Van Zandt, Martin, 116, 121, 131, 136, 183, 198  
 Veland, Brenda, 3, 4, 5, 33, 34, 65, 121, 124, 134, 172, 232  
 Veland, Leon, 33, 116, 183  
 Via, Sharon, 94  
 Viale, David, 65, 71, 129, 131, 210  
 Vinal, Robert, 94, 116  
 Visser, David, 94  
 Viviani, Catherine, 65, 218  
 Vizenor, Beverly, 65  
 Vrooman, Michael, 94  
 Vulich, Frank, 94, 130, 177, 178, 194, 196  
 Waggoner, Bruce, 116  
 Wagner, Dianna, 94  
 Wahlund, Dan, 94, 128  
 Wahlund, Jeff, 110, 116, 130, 183, 191  
 Waite, Monte, 200, 201  
 Walden, Fred, 94  
 Walford, Bill, 94  
 Walker, Elmer, 94  
 Walker, Garnett, 116, 143  
 Walker, Jerald, 116  
 Walker, Linda, 98, 116  
 Walker, Ronald  
 Wallace, Bennie, 94  
 Wallace, Wayne, 116  
 Walsh, Pamela, 94, 160, 207  
 Walsh, Sandra, 98, 116, 133, 207  
 Walter, Robert, 116  
 Walters, Frances, 116  
 Walters, Helen  
 Walters, Lennie, 94  
 Walund, Steve  
 Ward, Janet, 94  
 Ward, Michael, 65, 128, 129  
 Ward, Ray, 124  
 Warlick, Roger  
 Warlick, Steven, 116, 128, 137  
 Warmington, Don, 116, 183  
 Warner, Kathryn, 4, 5, 65, 121, 127, 213, 230  
 Waters, Kae, 33, 66, 121, 133, 160, 168, 169, 172  
 Waterston, Carol, 94  
 Watkins, Gordon, 94  
 Watkins, Mary, 66, 122, 128  
 Watson, Adrienne, 66, 139, 207  
 Watson, Chris  
 Watson, Bruce, 94  
 Weaver, Jack, 116  
 Weekly, Eddy, 95, 177, 178, 180, 181  
 Weeks, Mildred, 116  
 Welch, Karen, 116, 211  
 Wells, Shirley, 116  
 Wessner, Jeff, 60, 66, 130, 131, 132, 190, 220  
 West, Gary, 95  
 West, Vicki Sue, 116  
 Westfall, Les, 77, 95, 161, 186  
 Wharff, Valerie, 116  
 Wharton, Richard, 95  
 Wharton, Shirley, 116  
 Whisnant, Betty, 116, 126  
 White, Bill  
 White, Joe  
 White, Marcia, 66  
 White, Ray, 116  
 White, Thomas, 66  
 Whitlock, Steven, 117  
 Whitfield, Bonnie, 116, 140, 183  
 Whitfield, Don—116  
 Whitmire, Richard, 35, 66, 141, 180  
 Whittet, Hal, 95  
 Wiemers, Corliss, 116  
 Wilcott, Charles, 117  
 Wilcox, John, 117  
 Wilcox, Nina, 95, 134, 160, 218  
 Wilcox, Roxanne, 66, 120, 124, 138, 139, 156  
 Wiley, Russell  
 Wilkens, Koneta, 33, 66  
 Wilkins, Richard Wayne, 117  
 Wilkinson, Geraldine, 66, 121, 138, 214  
 Wilkinson, Patricia, 117  
 Willhoite, June, 117, 145  
 Williams, Barbara, 95, 202  
 Williams, Beverly, 95, 220  
 Williams, Carol, 95  
 Williams, Karen, 99, 105, 117, 126  
 Williams, Lana  
 Williams, Jerry, 66, 146  
 Williams, Lynn Robert, 117  
 Williams, Richard, 66, 126  
 Williams, Robert, 136, 179, 180, 181, 194  
 Williamson, Dolores, 95  
 Wills, Marian, 95  
 Wills, Ronnie, 128  
 Wilson, Ann Jean  
 Wilson, Arthur Allen, 117  
 Wilson, Barbara Jean, 95, 117, 201, 207  
 Wilson, Barbara Sue, 95  
 Wilson, Beverly, 117  
 Wilson, Daniel, 117  
 Wilson, David, 117  
 Wilson, James Louis, 95, 141  
 Wilson, James Michael  
 Wilson, Linda, 95  
 Wilson, Lorraine Frances, 117  
 Wilson, Patricia Ann, 67  
 Wilson, Rew, 117  
 Wilson, Richard, 95  
 Wilson, Walter, 35, 67  
 Winchester, Sue, 117, 121  
 Windbigler, Wenda, 95, 206  
 Winnie, Richard, 112, 117, 121, 126, 129, 149  
 Winters, Suzanne, 95, 127, 133, 134, 160  
 Wise, Yolanda, 117  
 Wiseman, Thomas, Edward, 117  
 Wolfe, Baron, 117, 137, 139  
 Wolff, Mike, 179, 180  
 Wolfinbarger, John, 95, 139  
 Wolfinbarger, Judy, 117  
 Wonderly, Janis, 117  
 Woodall, James Dwight, 117  
 Woodcock, William, 117, 121, 126  
 Wooden, Robert Lee, 117  
 Woodhurst, Janyce, 117  
 Woods, Gerald, 117  
 Woods, Tom, 117  
 Woolbert, John D., 117  
 Woolbert, Warren, 67  
 Woodridge, Edward, 67, 141  
 Wooten, Thomas, 67  
 Worthington, Loretta, 67, 138  
 Wright, Linda, 117  
 Wrigley, Jeanette, 117  
 Wrigley, Joseph, 67, 157  
 Wrigley, Kim, 67, 120, 121, 123, 132, 134, 159, 202, 227  
 Wrigley, Kristi, 92, 95, 121, 128, 202  
 Wyland, Alvia  
 Wyland, Earl, 117  
 Wyman, Nadine  
 Yandell, Floyd, 95, 218  
 Yarbrough, Alan, 117  
 Yates, Philip, 117, 183  
 Yeider, Dan, 67, 168, 206, 227  
 Yeider, Tim, 95  
 Yost, Don, 33, 67  
 Yost, Kathryn, 95, 123, 128  
 Young, Margaret, 117, 139  
 Young, Mike, 117, 183  
 Young, Richard Dana, 117  
 Zeck, John Richard, 130  
 Zeck, Rudolph, 67, 146  
 Zenda, Carolyn, 95  
 Zerlang, Barbara, 67  
 Zook, Patricia, 117

0

3,