

sequoia

61



402  
ES,  
11

Mary Malde

ALLEN COUNTY PUBLIC LIBRARY  
  
3 1833 06848 1669

GC  
979.402  
EU7ES,  
1961

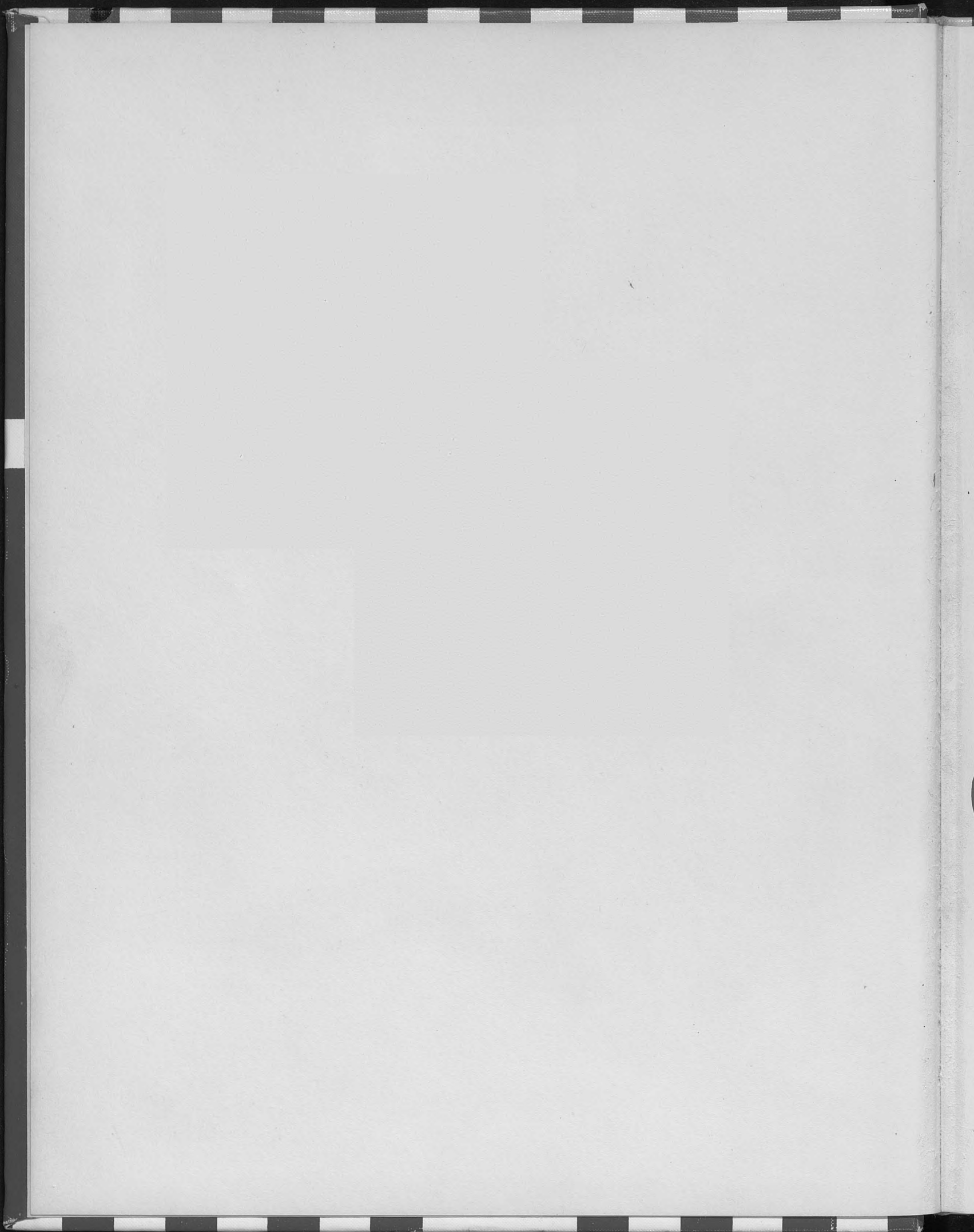

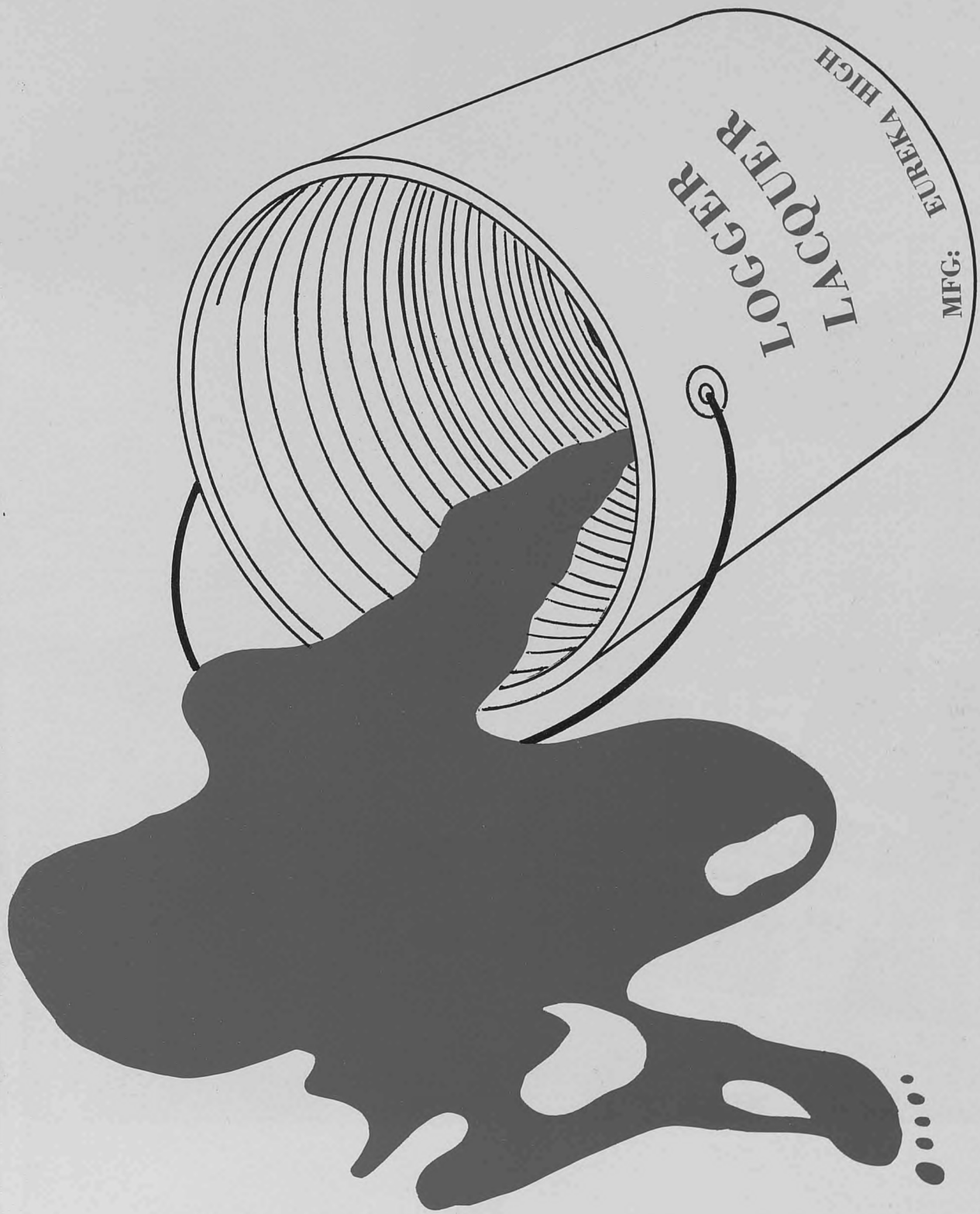



S  
E  
Q  
U  
O  
I  
A

'60-'61

## EDITORS' MESSAGE



Hi!

We of the Sequoia Staff have tried to make this yearbook the best ever.

Our staff has worked "above and beyond the call of duty" even to the extent of taking their own pictures, for this year we had no official photographer.

We hope you like the summer delivery. This represents a full year of school activities instead of the usual one-half year. We of the Staff love it—but remember, it is a trial.

A special thanks to our adviser, Mrs. Esther McGuire, our staff, and you, the students, for co-operating with us.

Sequoially,

*Cathy Daly*  
*Sharon Fyfe*

*Co-Editors of Sequoia*



**CONTENTS . . .**

**EDITORS' MESSAGE**

**DÉDICATION**

**ADMINISTRATION**

**FACULTY**

**STUDENT LEADERS**

**CLASSES**

**ACTIVITIES**

**SEQUOIA SWEETHEART**

**ORGANIZATIONS**

**SPORTS**

**ADVERTISEMENTS**

**INDEX**



The  
Sequoia Staff  
Presents . . .

**“BACKTRACKING  
THROUGH  
THE  
YEAR”**



The Sequoia is  
compiled annually  
at Eureka High  
School, Eureka, California



# DEDICATION



"They are the inspiring symbol of the young and the young at heart."

*Top row: George Ogden, Mrs. G. Ogden, Chuck Davidson, Lloyd Harding, Mrs. L. Harding, Bob Murray. Third row: Stan Ball, Mrs. S. Ball, Bill Redman, Bud Hopper, James Sample, Mrs. J. Sample. Second row: Stan Lock, Mrs. S. Lock, Mrs. A. G. Christensen, A. G. Christensen, Mrs. D. C. Hopper, Mrs. G. Swanson. First row: Rodney Ludtke, Joe Curless, Volmer Beckman, Mrs. V. Beckman, Mrs. G. L. Oswald, Mrs. R. Murray.*

This year the Eureka High Sequoia Staff salutes the Boosters.

In their second year of existence the Boosters have done more to heighten school spirit and self assurance in our teams than any other organization. They have unfailingly been present at all games to encourage good sportsmanship and to show that the parents are behind the students, too.

In dedicating this book to the Boosters, we not only want to reassure them of our gratitude for their patronage of school spirit but also to ask them to continue their organization as long as there is a Eureka High School.

# SEQUOIA STAFF

Editors: SHARON FYFE  
CATHY DALY

Business Manager: DICK AHO  
Assistant: KENNA STEVENS  
Advertising: SANDRA ABRAHAMSEN

Section Editors:

Faculty: JEANNIE LARSON

Junior Class: LEE BARBER  
CHERYL BECKER

Sophomore Class: SHARON ALBERT  
CAROL LATE

Activities: JOANN SMITH  
CAMILLE RANKIN

Organizations: GAIL LOZENSKY  
SALLY WEAVER

Sports: PAUL GRIGORIEFF  
MIKE McCREA  
JEANNIE LARSON

Adviser: MRS. ESTHER McGUIRE

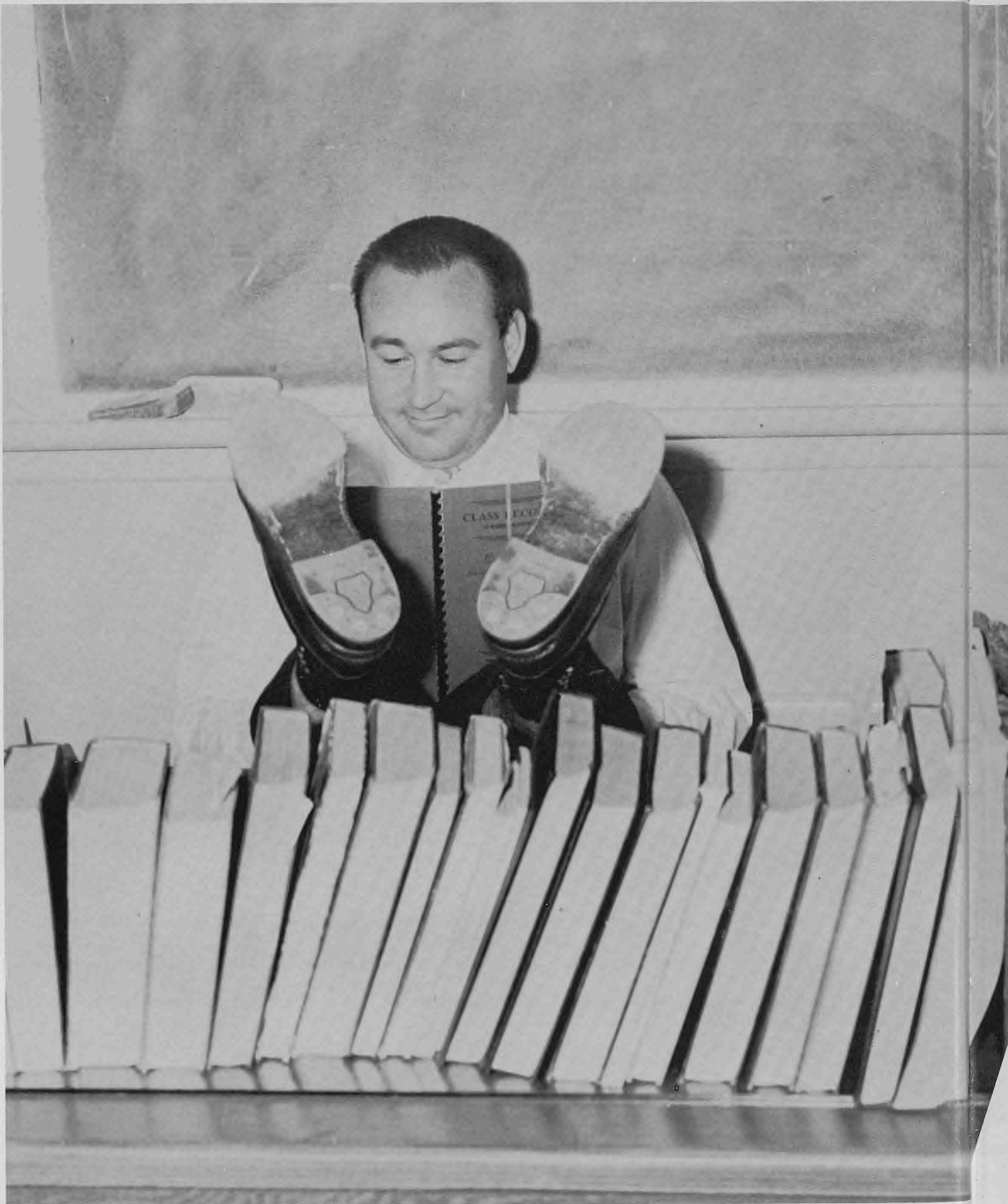

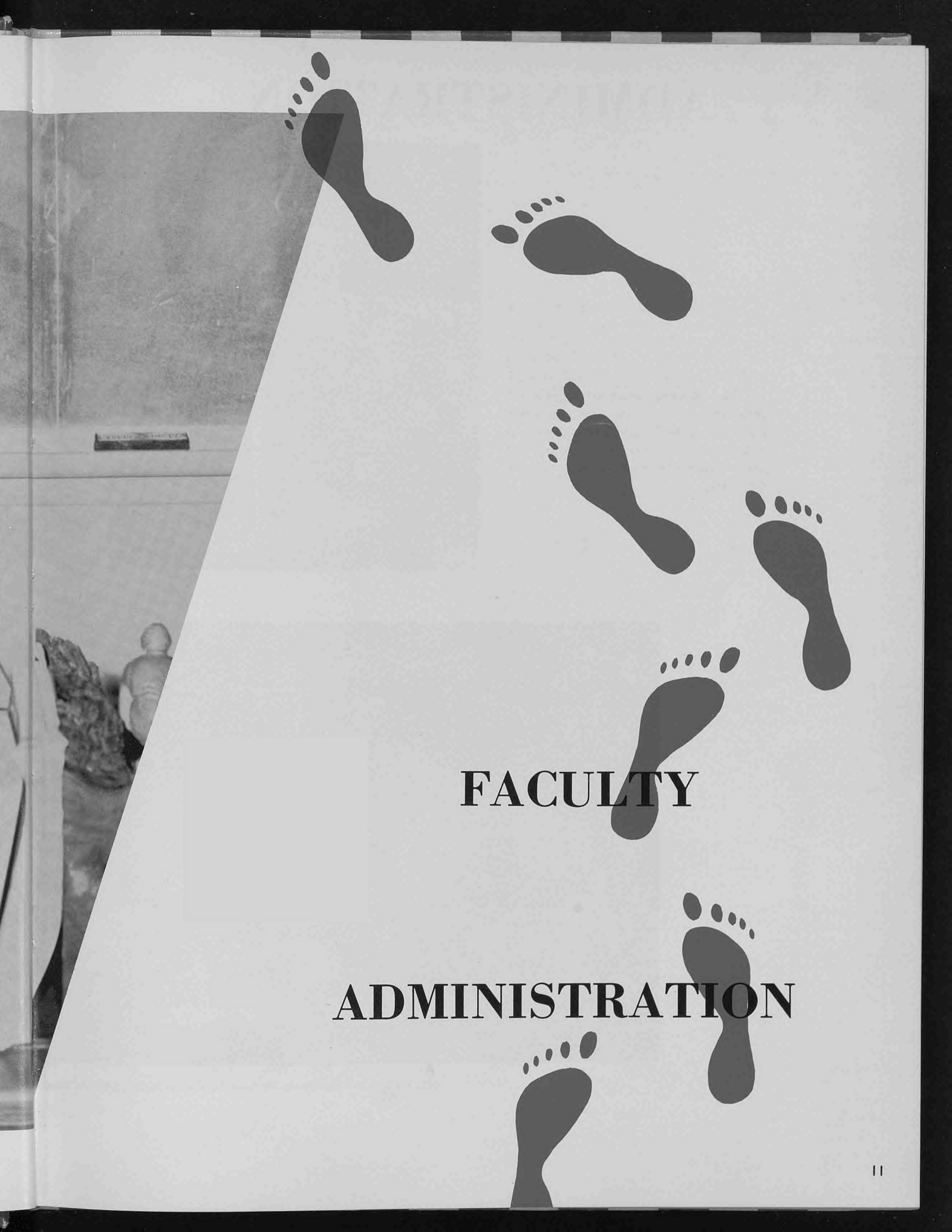

**FACULTY**

**ADMINISTRATION**

# ADMINISTRATION

Dr. Paul Bowers, principal of EHS, has been serving us for the past five years. During this time he has done many things to improve our school. We appreciate and hope to have him with us many years in the future.



Mr. Charles Hartman, Dr. Chester Ingils, Mrs. John Argo, Mr. [unclear]



Vice-principal, Leslie B. Anderson, is an essential member of our administration. His willingness to help with vocational problems has made him well known to the students. He also served as Student Body Adviser this past year.



Argo, Mr. E. W. Strauser, Mr. Peter Andersen, Mr. Myron Husband, and Mr. Matthew Santino.



## DEANS



Dean of Boys  
MR. CHARLES CARTER



Dean of Girls  
MISS BERNICE HANSEN



Counselor  
DR. ALTA GORDON

## COUNSELORS



Counselor  
MR. VIRGIL ZIEMER

## SECRETARIES



Mrs. Lois Campbell, Mrs. Ruth Braghetta, Miss Irma Stevens, Mrs. Jean Edson, Mrs. Carol Garrett.

# FACULTY



MRS. DOLORES ARMSTRONG  
Head of Mathematics Department



MR. WESTLEY BALL  
Mechanical Drawing; Art



MR. JOHN BAURIEDEL  
Algebra; Physics



MR. HENRY BETTIGA  
Art



MR. JOHN BOWERSOX  
Science; English 10



MR. ALBERT BRAUD  
Head of Biology Dept.



MISS RUTH BROWN  
PAD; Counseling



MRS. MADGE BROWN  
English 10



MR. RALPH BUERER  
Shop



MR. RALPH BUMPUS  
Head of Shop Dept.



MR. MERLE CABLES  
Bookkeeping



MRS. SARAH CARTER  
English



MRS. JOANNE CLASON  
Mathematics



MR. MARVIN COLLINS  
Shop



MR. CHARLES CORWIN  
Typing



MRS. RUTH CULBERTSON  
Jewelry; Pottery

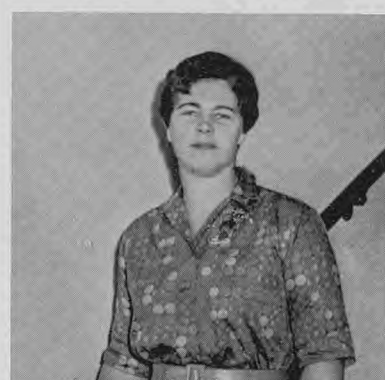

MISS MARY CURRY  
Girls' Physical Education



MRS. LILLY DAHL  
French

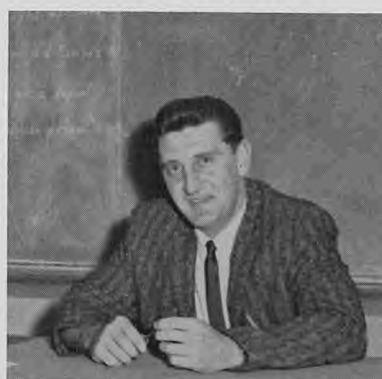

MR. KEITH DARLING  
History



MR. FRANK DEARING  
History



MISS MATHILDE  
DeBERNARDI  
Library Science



MISS CLARISSA DONLON  
U.S. History



MR. FRANK EDWARDS  
Civics and PAD



MRS. GRACE FRASER  
English; Psychology



MR. ROBERT FULTON  
World History



MRS. HELEN GENTER  
Homemaking



MR. HAROLD GINGRICH  
Chemistry

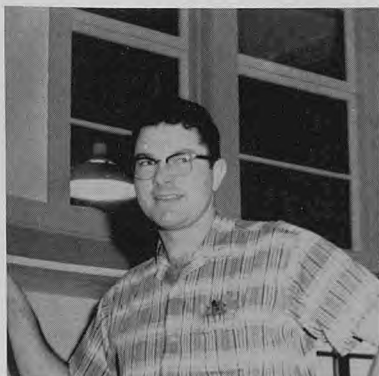

MR. WILLIAM GOETZ  
Woodwork



MRS. FREDA GOODWIN  
Typing; Business English



MR. ALBERT HALLET  
Forestry



MR. THOMAS HANNAH  
History, Counseling



MISS EVELYN HESSEL  
Typing, Shorthand



MR. DAVID HOWELLS  
U.S. History



MRS. LOIS HUNTLEY  
Office Practice, Typing



Basket?? Mr. Chuck Carter, dean of boys, tries for one  
as Mr. Bob Wright comes to his aid at a Faculty Game.



MR. WILLIAM JENSON  
World History



MRS. MAUREEN JOHANSEN  
English, Speech

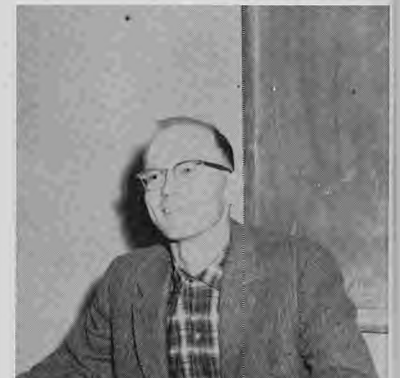

MR. WILLIAM KERR  
Spanish



MRS. MAJORIE KING  
U.S. History



MR. HENRY LANDEIS  
Algebra, Geometry



MR. EDWIN LERUM  
Typing, Counseling



MR. LEONARD LONGHOLM  
Boys' P.E., Head of Dept.



MR. FRED LUNN  
Spanish



MRS. ESTHER MCGUIRE  
World History, Journalism



MR. VERNON MCKNIGHT  
English, Drama



Look out! Mr. Wilber dribbles the ball downcourt in the Eureka-Arcata faculty game.



MR. MARK MELENDY  
Boys' P.E.



MRS. GAYLE MERKLIN  
Homemaking



MR. FRED MOORE  
English

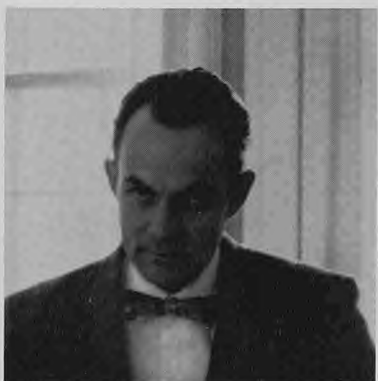

MR. BENJAMIN PATTERSON  
Mechanical Drawing, Engineer  
Drawing



MR. ROBERT PETERS  
Agriculture



MR. WILFRED POSTEN  
English, French



MR. CHARLES REID  
Biology



MR. RICHARD RENFRO  
Boys' P.E.



MR. ROBERT RICHMOND  
Bookkeeping, Commercial Law



MR. DONALD SCHLEUNES  
World History, Counseling



MISS ANN SHELDON  
Latin, Head of Dept.



MR. PAUL SMITH  
World History, Civics, PAD



MR. HAROLD SNELGROVE  
English 11, Head of Dept.



MRS. RUTH SOULES  
Homemaking, Tailoring  
20



MISS HELEN TARVER  
English 11, 12



MISS ELEANORE TENBROECK  
English 10



MRS. CAROL VINUM  
Girls' P.E.



MR. CONRAD WALLA  
Choir, Music



MR. LOUIS WEICHSSELFELDER  
Band, Orchestra



MR. WILLIAM WILBER  
Business Math, Bookkeeping



MRS. MARTHA WILCOX  
Girls' P.E.

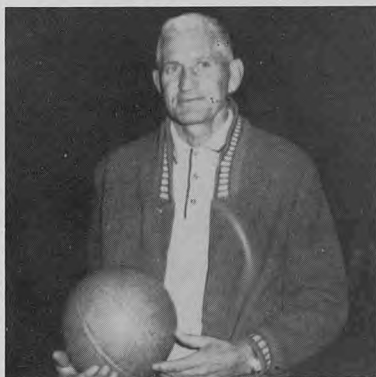

MR. JAY WILLARD  
Boys' P.E.



MR. CHARLES WILLIAMS  
Biology



MR. ELLIS WILLIAMSON  
Driver Training



MR. ROBERT WRIGHT  
Typing, Business Math



## FACULTY: AFTER THE BELL RINGS . . .

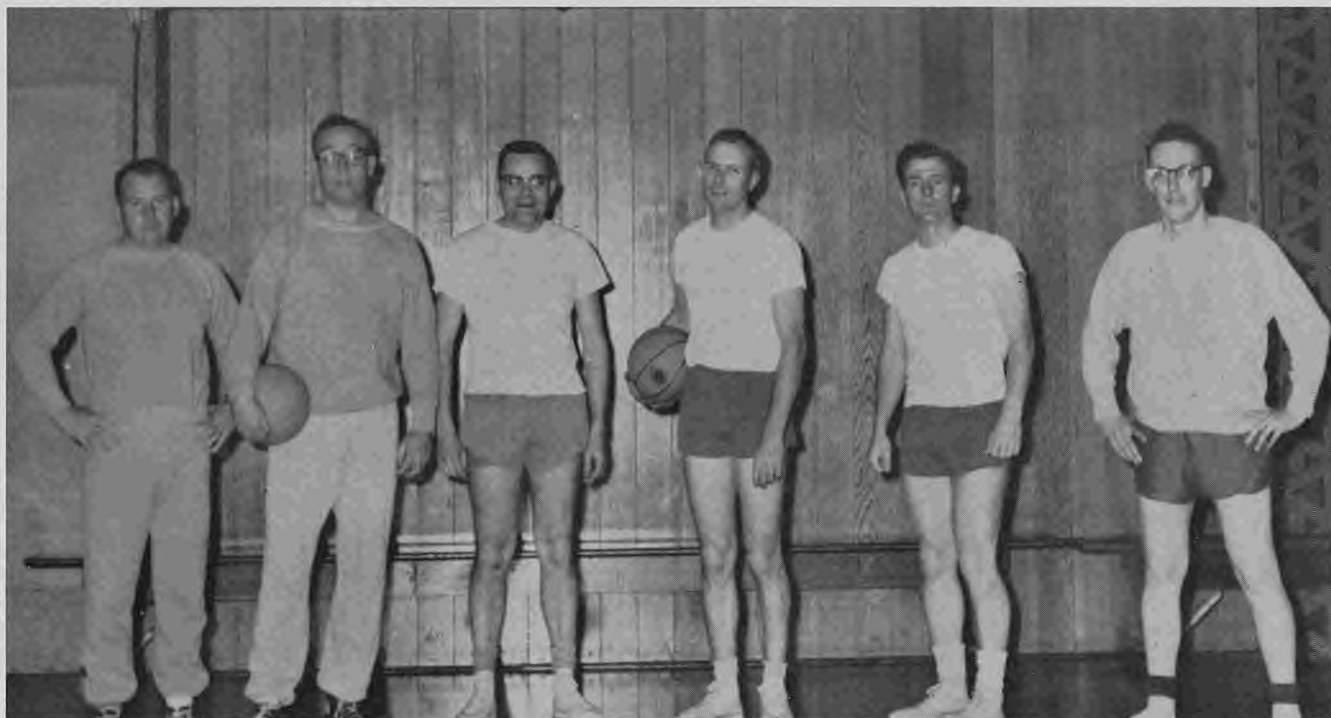

Participating on the faculty team this year were: Mr. Cables, Mr. Schleunes, Mr. Gingrich, Mr. Potton, Mr. Snelgrove, and Mr. Howells. They played the senior team and also held a benefit game where they were swamped by Arcata.

After the bell rings school is over for the students, but it has only begun for teachers.



Here they are seen having fun (?) in the school library, just before report card time.



## CAFETERIA STAFF



These are the people who made our hot lunches possible this year. They are, *front row*: Clarice Fike, Ines Davis, Nancy Hill. *Back row*: Dorothy Sarlund, George Gatto.

## JANITORS

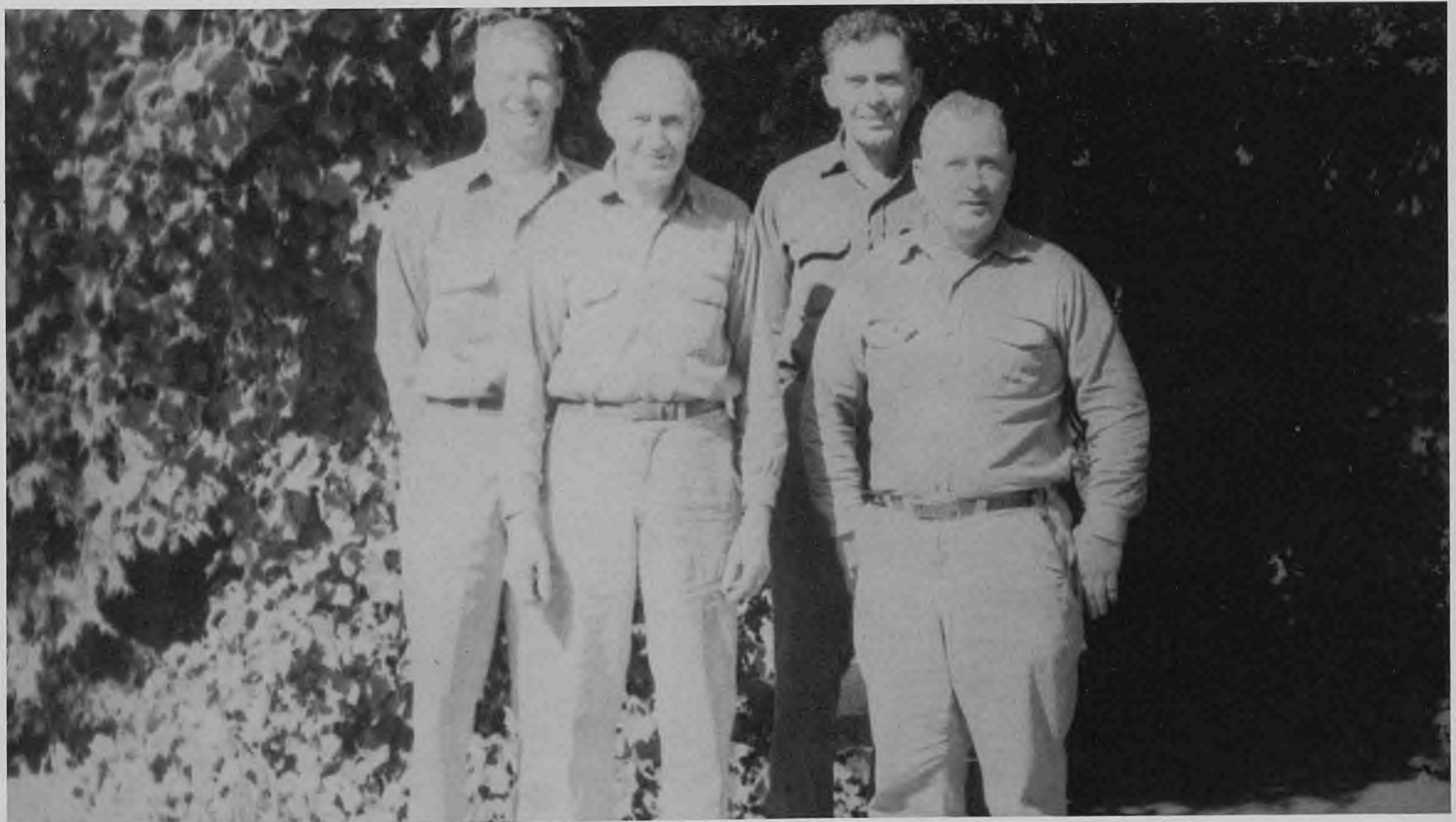

The custodian staff consists of: *front row*: William McKeown, Randall Johnson. *Back row*: Stan Doolittle, Dorn Garrett.





**CLASSES**

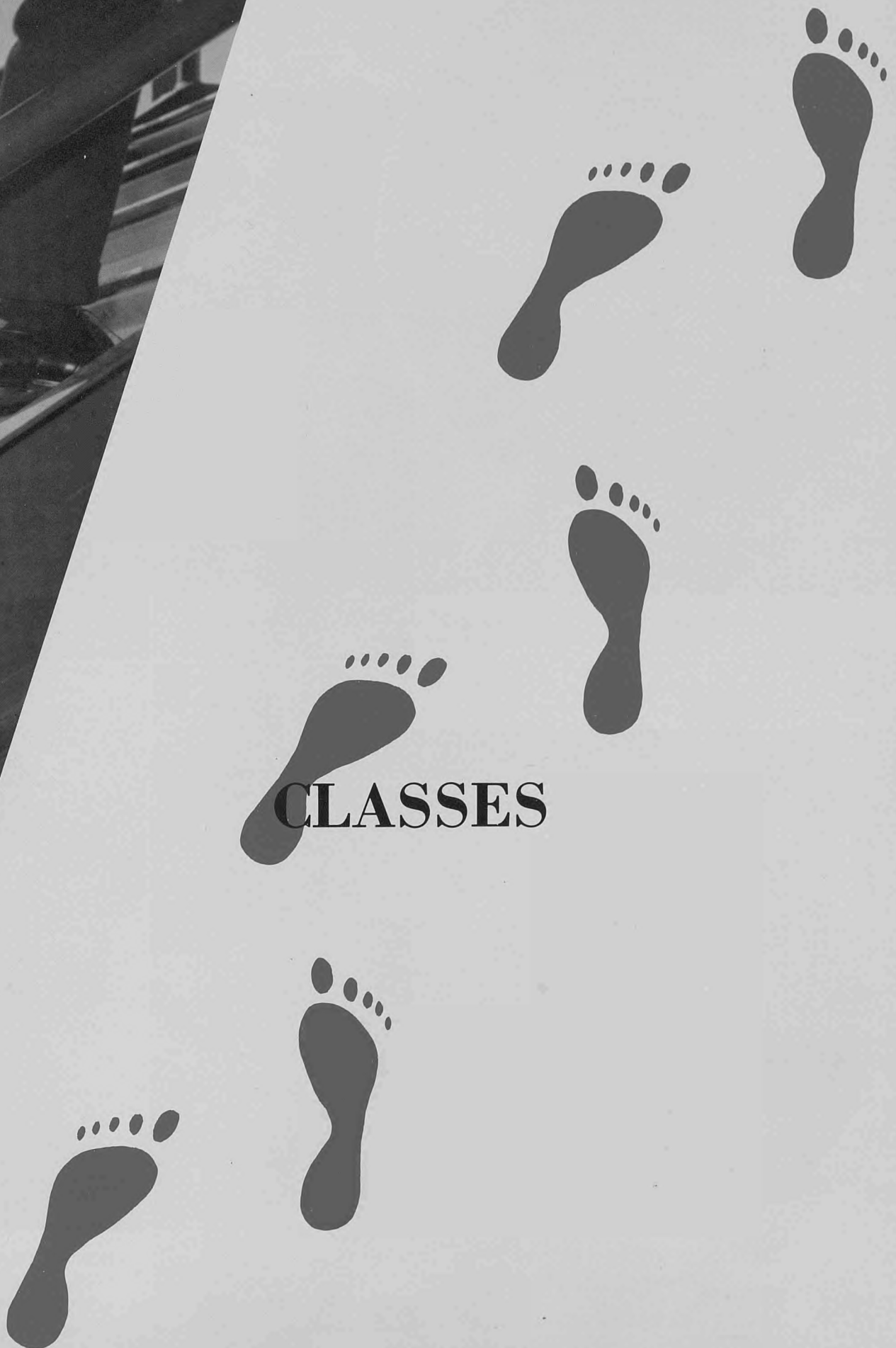

# STUDENT BODY OFFICERS



RICK STEELE  
(President)



DAVE SMULLIN  
(Vice-President)  
SHARON ONDRACEK  
(Treasurer)



BONNIE CHAPPELLE  
(Secretary)  
SCOTT HENSELL  
(Sergeant-at-Arms)



MR. LESLIE ANDERSON  
(Adviser)



## GIRLS' AND BOYS' STATE



Selected to attend Girls' and Boys' State for the summer of 1961 are Joan Helwer, Mike Fitzpatrick, Bill Goodwin and Mike Redman. At these sessions, mock governments are set up and studied.

## COURT JUSTICES

Serving as Court Justices in Eureka High School's Student Court are: Robert Johnson, sophomore; John Thielan, senior; and Jack Nash, junior. In the top row are bailiffs, Keith Ballard and Don Timmons.



# STUDENT COUNCIL



## SENIORS

*Top row:* Cathy Daly, Ann Wahlund, Linda Brisbin. *Bottom row:* Andy Roccaforte, Paula Gordon. Not pictured: Marci Redman.

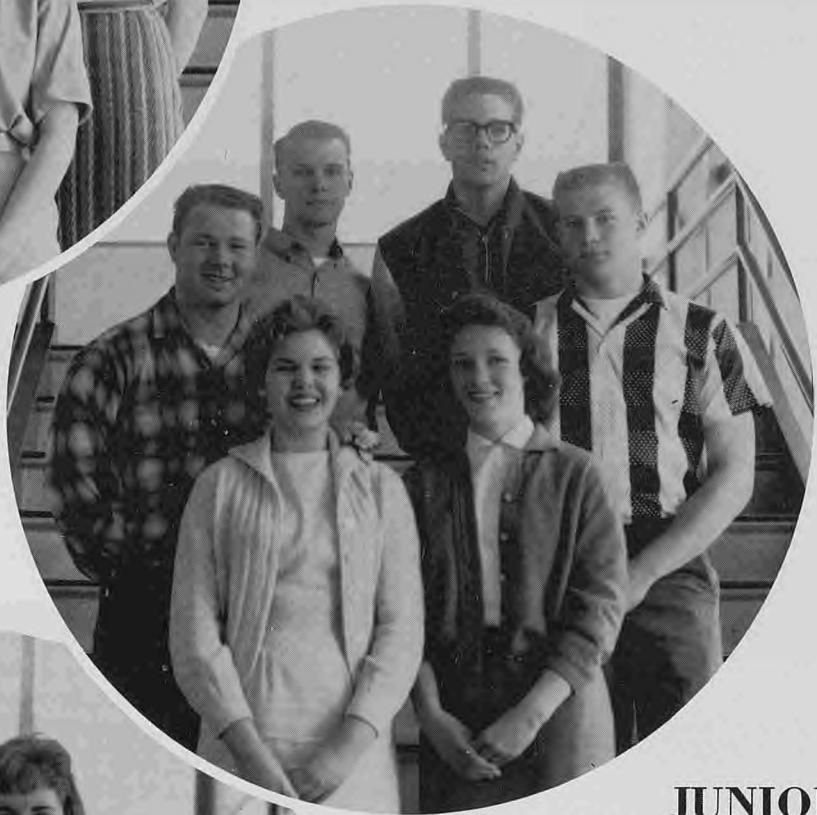

## JUNIORS

*Top row:* Richard Keller, Norman Pedersen, Tom McGuire, Mike Redman. *Bottom row:* Carolyn Malde, Sharon Albert.



## SOPHOMORES

*Top row:* Janet Easterly, Jo Harvey. *Bottom row:* Judy Scott, Pam Johnson, Diane Holt. Not pictured: Steve Jordan.

# SPRING COUNCIL — INTERSCHOOL COUNCIL



SENIOR SPRING COUNCIL



JUNIOR SPRING COUNCIL



SOPHOMORE SPRING COUNCIL

SENIORS: Mike Samuelson, Linda Brisbin, David Fraser.

JUNIORS: Richard Keller, Donna Anderson, Robert Rosaia.

SOPHOMORES: Shirley Oss, Mary Malde, Linda James.

Eureka High School's representatives to Interschool Council were Rick Steele, Mike Redman, David Smullin, Linda Brisbin, and Andy Roccaforte.







The top seven students scholastically in the Senior Class were: Gary Fitzpatrick, Sherry Smith, Carolyn Hilger, Marilyn Wilson, Linda Brisbin and Ann Wahlund. Not pictured is Nikkie Sue Mulvaney Richie.



Bank of America Awards went to, *First row*: Georgine Dolezal, Ann Wahlund, Linda Brisbin, Rowetta Stapp, Pam Schorlig, and Gary Fitzpatrick. *Second row*: Mary Jean Hemphill, Carolyn Hilger, Willie Fisher, Sherry Smith and Marvin Taylor.



Keith Ballard was appointed to the ASB office of Traffic Commissioner of the year '60-'61.



Eureka's victorious "Brain Brawl" team consisting of David Smullin, Ann Wahlund, Carolyn Hilger (team captain), and Gary Fitzpatrick downed Arcata 195 to 130.

## SENIORS EXCEL



Surprised, Gary? You may not have been too surprised at the party given for you in Physics but you certainly were when you received the information of your acceptance for further Bausch-Lomb competition in Rochester, New York. Gary was one of 25 students selected from the entire nation to vie for the scholarship.



Congratulations to Georgene Dolezal and Paula Gordon for placing first in the 17th national AAA Safety Poster Contest. Paula's poster is one of 11 to be reproduced and distributed throughout the nation.



GIRLS' AND BOYS' STATE WINNERS for the summer of 1960 were Ann Wahlund, Linda Brisbin, Jim Oswald, John Murray, and Dave Smullin. Girls' and Boys' State is designed to acquaint students with the legislative processes of our government and serve as a training ground for our country's possible future leaders.

# SENIOR CLASS OFFICERS

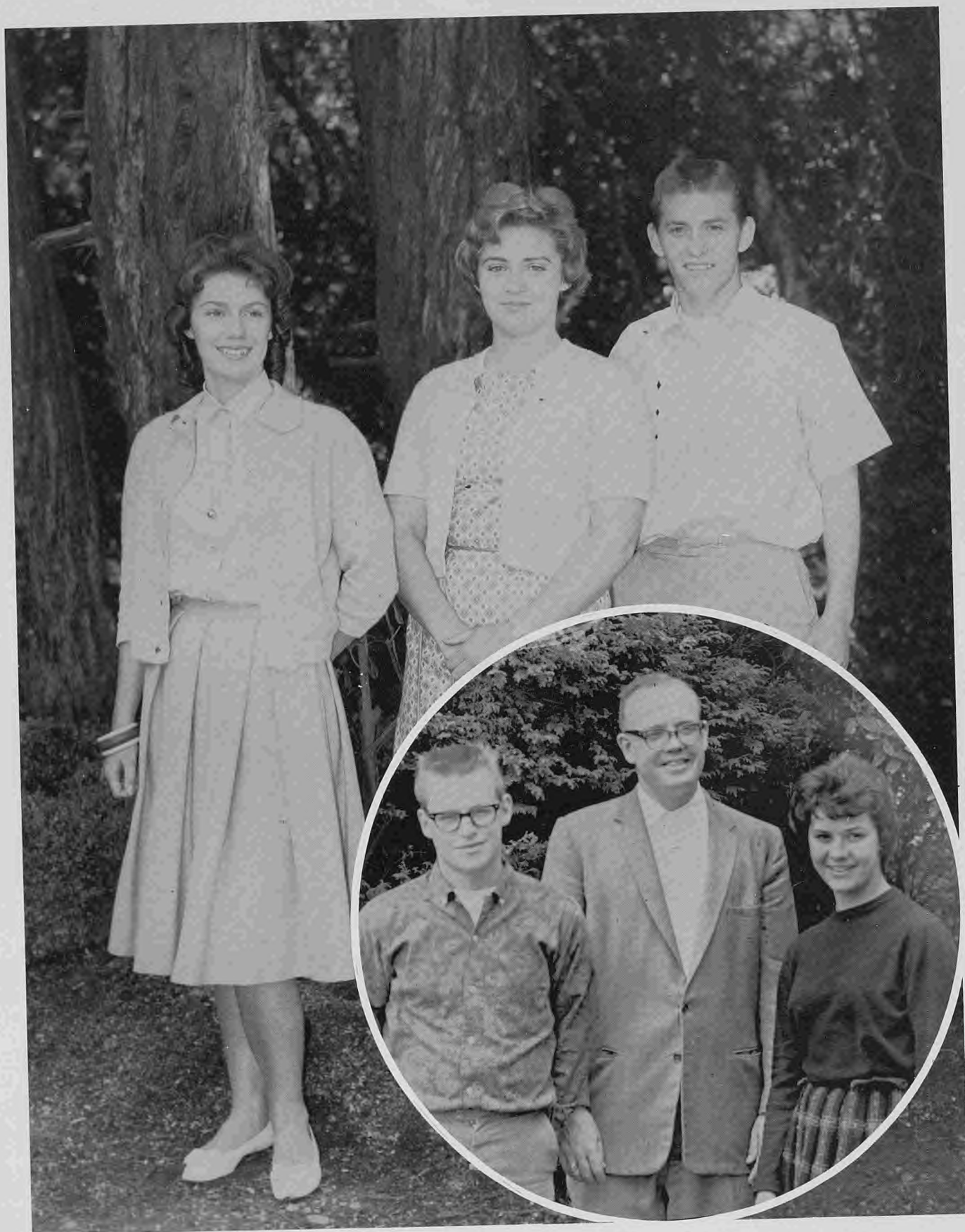

*President:* MIKE GODSY  
*Vice-President:* LeANNE PERRONE  
*Secretary:* JACKIE CORRY

## OFFICERS

*Treasurer:* MURIEL SMITH  
*Sergeant-at-Arms:* DALE VIZENOR  
*Adviser:* MR. DON SCHLEUNES

# SENIOR PLANNING COMMISSION



PLANNING COMMISSION

*Top row:* Dale Vizenor, Jackie Corry, Don Timmons. *Third row:* Barry Spencer, Paula Gordon, Hedy Rautaiainen. *Second row:* Jim Oswald, Cheryl Becker, Jon Huber. *First row:* Pat Joyce, Kenna Stevens, LeAnne Perrone, Pat Whitelock.



SANDRA ABBAY  
Girl's Glee 1-2; Pep Club 2.

ALICE ABRAHAMSEN  
French Club 1-2-3; Band 1-3 (Secty 3); Sr.  
Ball Comm.; JSA 1-2-3; Jr. Prom Comm.

SANDRA ABRAHAMSEN  
Latin Club 1; French Club 3; Jr. Statesman 3;  
Sequoia 3; CSF 3.



LINDA ADAMS  
CURTIS ADORNI

RICHARD AHO  
Sequoia 2-3, (Photographer 3), (Bus. Mgr. 3);  
Sr. Barn Dance Comm. 3; Tumbling 1-2-3;  
French Club 1-2-3; Future Teachers 1-2-3.



DONNA ALORA  
Tumbling 1-2; French Club 1; Choir 2-3; Girl's  
Glee 1.

GENE ALBONICO  
Football 1-2-3; Baseball 3; Basketball 1-2-3; Big  
E 1-2-3; Spanish Club 1.

JO ANNE ANDERSON

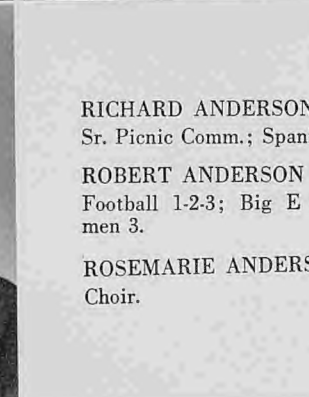

RICHARD ANDERSON  
Sr. Picnic Comm.; Spanish Club 1-2.

ROBERT ANDERSON  
Football 1-2-3; Big E 3; Forestry 1-2; Sports-  
men 3.

ROSEMARIE ANDERSON  
Choir.



CHRISTINE ANDREWS  
Girl's League 1; Girl's Glee 2; Pep Club 1.

SHELMA ARMSTRONG  
Girl's Glee 1-2-3; CLOC Club 1-2.

VIRGINIA ARRISON  
GAA 3; Psych. Club 3; Girl's League 3 (Cabi-  
net); Drama Club 3.





JUDY AUSTIN  
Transfer 3; Band 3.

KEITH BALLARD  
Traffic Safety Commissioner 3; Student Council 1-2-3; Planning Comm. 1-2-3; Football 2; Track 1; Jr. Statesman 1-2-3; French Club 2; Latin Club 1; Physics Club 3; Sportsmen 3.

RICHARD BARRI  
Transfer 3.



RONALD BARSANTI  
Key Club 2; Physics Club 2; Spanish Club 1.

JOHN BECK

RUBY BECK



CHERYL BECKER  
Girl's Glee 1-2-3; Loggerettes 3; French Club 1-2-3; Sr. Planning Comm.; Jr. Prom Comm.; Sr. Announcements Comm.; Jr. Statesmen 2; Sequoia 3; Sr. Ball Comm.

GEORGE BECKMAN  
Football 1-2-3; Tumbling 2-3; Big E 2-3; Spanish Club 1-2-3; Physics Club 3; Co-Captain Football Team 3; Baseball Mgr. 3; Sportsmen 3.

JAMES E. BELL  
Auto Shop 1-2-3; Judo Club 3.



JUDY BELTS  
Girl's League Officer 3; Loggerettes 2; Future Teachers 2-3; GAA Water Ballet 3; Psych. Club 3; Tumbling 1-2; Drama Club 2; Swim Team 1; GAA 1-2.

MARILYN BETTS  
Girl's Glee 2; Art Club 2; Future Teachers 1-2-3; Spanish Club 1; Psych. Club 3; Comm. Club 1; Pep Club 3.

CLETHA BLALOCK  
GAA 1; Jr. Statesmen 1; CSF 1-2; Comm. Club 3; Tumbling 1; Sr. Ball Comm.; Psych. Club 1.



DAVID BOLT  
PAUL BOLT

JOAN BRODERICK BOOKHAMMER  
Girl's Glee 1-2-3.





JOYCE BOOKHAMMER

JAMES E. BOYD  
Choir 1-2-3, (Pres. 3); Band 1; Track 1-2-3;  
Tumbling 1-2.

DANNY BRANCO



DAVID BRANCO

PAMELA BRATTEN

Girl's Glee 2; Loggerettes 2.

LINDA BRISBIN

Girl's Glee 1; Planning Comm. 2-3; CSF 1-2-3  
(Secty 3); French Club 1-2-3 (Pres. 3); Stu-  
dent Council 2-3 (Pres. Pro-tem 3); Jr. States-  
men 3; Interschool Council 3; Sr. All-Night  
Party Comm. Chm.; DAR Good Citizen 3.



FRANCIS A. BROWN

Girl's League Pres. 3; Drama Club 3; Girl's  
Glee 3.

SUSAN BROWN

Loggerettes 3; Girl's Glee 1-2; Sr. Ball Comm.;  
Barn Dance Comm. 3; Art Club 3.

JACK BROOKS



JO BUIHNER

Girl's Glee 2-3; Pep Club 3.

KEITH BURLINGAME

Football Mgr. 3.

VERYL BURTON



BARBARA BUSH

Latin Club 1-2; Future Teachers 1; Psych. Club  
3; FHA 1-2-3.

TOM BUTLER

LINDA CALDEIRA

Bark 1-2-3; Psych. Club 3; Girl's Glee 3.





**KATHLEEN CANNAM**

Soph. Class Secty.; Girl's Glee 2; A Cappella Choir 3; Songleader 3; Jr. Planning Comm.; Sr. Class Night Comm.; Sr. Ball Comm.; Homecoming Queen Finalist 3; Jr. Statesmen 1; Jr. Prom Comm.; Sequoia Sweetheart Finalist 3.

**LINNEA CARLSON**

French Club 1-2-3; CSF 1; Art Club 2-3.

**WADE CATER**

Forestry 3.



**PATRICIA CHAMBERS**

**SYLVIA CHAMBERS**

Band 1-2-3.

**VICTOR CHANEY**

Football 1-2-3; Big E 1-2-3.



**BONNIE CHAPPELLE**

Student Council 2-3; ASB Sec. 2; Comm. Club Sec. 3; Loggerettes 3; Sr. All-Night Party Comm.; Sweetheart Ball Finalist 3; Homecoming Queen 3; Jr. Prom Comm.

**RITA CLEMENT**

Comm. Club 3; Pep Club 3.

**CHARLES CLIFTON**

Psych. Club 3; CLOC Club 2.



**CATHY CLINE**

French Club 1; Art Club Sec. 2, Pres. 3; Drama Club Sec. 3.

**DENNIS CLINES**

**BOB COE**

Auto Shop 3.



**JANICE COLE**

Loggerettes 3; French Club 1-2-3; Drama-Speech Club 2; Future Teachers 2-3; Sr. Class Night Comm.; Sr. Ball Comm.; Art Club 3.

**KAREN COLE**

**SHARON CONNER**

Spanish Club 1-2-3; FHA 1-2-3; Loggerettes 2; Psych. Club 3; Drama Club 3.







LLOYD COOK

ALLAN COON

GARY COON

Drama Club 3; Psych. Club 3; CSF 3; Orchestra 1-2-3; Choir 3.



TED COOPER

Band 1-2-3.

DONALD COPE

DONALD COPPIN

Football 1; Key Club 1-2-3; Latin Club 1-2-3; Sr. All Night Party Comm.; Sportsmen 3.



JACKIE CORRY

GAA 1-2-3; French Club 1-2-3, (Council 1, Historian 3); Soph. Planning Comm.; Sr. Class Sec.; Future Teachers 3.

GARY COSTA

RICHARD CRAMER



NANCY CAROL CRINGLE

FHA 1-2-3; Pep Club 3.

DOREEN CULVER

Girl's Glee 3.

GARRYLEE CUNNINGHAM

CSF 1; Girl's Glee 1; French Club 1-2-3 (Treas. 3); Jr. Statesmen 1-2-3; Sr. Class Planning Comm.; Sr. Ball Comm.; Loggerettes 3; Jr. Prom Comm.



JOAN CUNNINGHAM

Jr. Planning Comm.

HARMON CURLESS

Football 1-2-3; Big E 1-2-3; Tumbling 1-2-3.

MARIA CURTISS

Loggerettes 2; FHA 2.





**CATHLEEN DALY**

Sequoia 2-3 (Editor 3); Jr. Class Planning Comm.; Jr. Prom Comm.; French Club 1-2-3; Art Club 2-3; Student Council 3; Sr. Ball Co-Chrm.; Sr. Budget Comm.; CSF 3; Jr. Statesmen 1; Ski Club 2; Drama Club 2.

**EARL DAVIDSON**

Football 1-2-3 (Mr. Lineman 1); Track 2; V. Pres. Jr. Class; Mr. Junior; Psych. Club 3; Big E 2-3; Sportsmen 3.

**JEFF DAVIS**

Track 1-2-3; Band 1-2-3.



**MARTIN DAVIS**

Latin Club 2; Track 1-2-3; Big E 2-3.

**LOUANNE DE ROOS**

French Club 1-2; Swim Team 1-2-3; GAA 1; Girl's League 1; Jr. Statesmen 1.

**JOANN GRAMMER DELLABALMA**



**MARC DELONG**

Latin Club 1; Basketball 1; Spanish Club 1-3; Drama 2; Psych. Club 3.

**GERALDINE DERRYBERRY**

**BONNIE DiBENE**



**DAN E. DIXON**

Spanish Club 1; Forestry 1-3-2.

**GEORGENE DOLEZAL**

Latin Club 1-2-3; CSF 2-3; Art Club 2-3; Future Teachers 2-3.

**LINDA DOUGHERTY**

Majorette 2-3; Sr. Ball Comm.; Comm. Club 3.



**GLENN A. DREHER JR.**

Psych. Club Pres. 3; Jr. Statesmen 3; Comm. Club 3; Key Club 1; Spanish Club 3; French Club 1.

**LAURA DUNN**

FHA 1; French Club 1; Pep Club 3.

**G. HENRY DURAN**

Auto Shop 3.





BOB DUREN  
ALBERT DYER  
Auto Shop 3.  
RALPH DYER  
Auto Shop 3.



SHARON DYER  
Girl's Glee 1-2.  
CAROLYN EGAN  
French Club 1.  
ELAINE EASTERLY  
CSF 1-2-3; Future Teachers 1-2-3; Latin Club  
1-2-3.



SHARON ERICKSON  
Band Drum Major 3; Cap and Gown Comm.;  
Tumbling 3; French Club 1-2; GAA 1; Comm.  
Club 3; JSA 1.  
TOM ESKASTRAND  
Latin Club 1; Physics Club 3; NSF Summer  
Institute 2.  
GARY EVANS  
Football 1-3; Big E 3; Spanish Club 3.

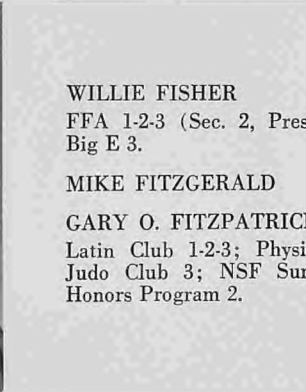

WILLIE FISHER  
FFA 1-2-3 (Sec. 2, Pres. 3); Baseball Mgr. 2;  
Big E 3.  
MIKE FITZGERALD  
GARY O. FITZPATRICK  
Latin Club 1-2-3; Physics Club 3; CSF 1-2-3;  
Judo Club 3; NSF Summer Institute 2; USC  
Honors Program 2.

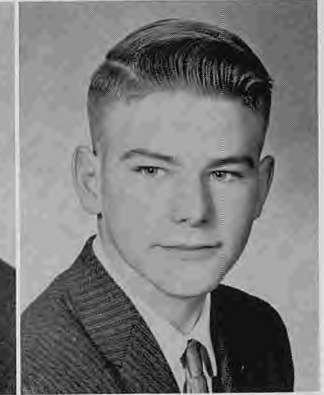

DIANA FLAK  
Spanish Club 1; JSA 3; Jr. Prom Comm.; Art  
Club 3; Psych. Club Sec. 3.  
CYNTHIA FOSTER  
JUDY ARNOLD FOX  
Tumbling 1; FHA 1-2-3.





DIXIE FRANKS

FHA 1-2-3 (Historian 3); Girl's League 2; Psych. Club 3; Swim Team 1.

DAVID FRASER

Student Court Justice 1; Judo Club 3; CSF 1-2-3; Key Club 3; JSA 3; French Club 1-2-3; Physics Club 3; NSF Summer Institute 2; Student Council 3.

ARDITH FREEHARDT



VINCENT FREEMANTLE

Swimming 1-2-3; Big E 3; Sportsmen 3.

JOE FREITAS

Sportsmen 3.

SUZANNE FRENCH

French Club 1; JSA 1-2-3; Tumbling 1-2-3; Comm. Club 3; GAA 3; Cap and Gown Comm.



SHARON FYFE

Transfer Santa Rosa, 2; Sequoia 2-3 (Editor 3); Physics Club 3; Art Club 3; Sr. All Night Party Comm.

ROLAND GAGE

Big E 3; Football 1-3.

BETTY GALLAWAY



ROBERTA GARRISON

Girl's Glee 2-3;

CARLA GARVER

Sr. Band.

GENE GALT

Auto Shop 3; Football 1.

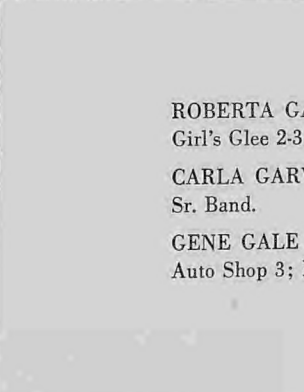

TOM CENTER

Latin Club 1; French Club 3.

LINDA SMITH GIBBS

Pep Club 1; CLOC Club 1; Choir 2; Girl's Glee 1-2.

MIKE GODSY

Student Council 1-2; Sr. Class Pres.; Golf 2-3; Football 1; JSA 3; Big E 3; Latin Club 1; Physics Club Exec. Council 3; Planning Comm. 1-2-3.





SUSAN ANN GOODWIN  
Sr. Cap and Gown Comm.; CSF 2-3; Spanish Club 2; French Club 2-3; GAA 2-3; Art Club 3; FTA 3; Water Ballet 2-3.

PAULA GORDON  
CSF 1-2-3; Art Club Treas. 3; Spanish Club 1-2; GAA 1; JSA 3; Student Council 2-3; Soph. Class Treas.; Sweetheart's Ball Finalist; Miss Sophomore; Planning Comm. 1-2-3; ASB Publicity Comm. 3; Sr. Ball Comm.; Jr. Prom Comm.; Water Ballet 1; Sequoia Sweetheart 3.

NANCY GRAGG  
Girl's Glee 1-2-3; Choir 3.



BONITA GREEN  
Spanish Club 1; Sequoia Sweetheart Finalist 3.

PAUL GRIGORIEFF  
Sequoia 3.

CAROLYN GROUT



CHARLENE HALL  
MELVIN HENSEN  
KRISTINA HARPER  
Band 2.



HELENE HARRIS  
Transfer Cloverdale 3; JSA 3; Comm. Club 3.

JERRY HARRIS  
Auto Shop 3; Baseball 1.

JUDI HARRISON  
Sr. Announcement Comm.; Art Club 3; CSF 2; JSA 3; Latin Club 1-2-3; GAA 1; Tumbling 1-2-3.



PETE HARTSON  
CLAUDIA HEDBERG  
Latin Club 1-2-3; Girl's Glee Librarian 3; JSA 1-2-3; Pep Club 1.

LYNN HEMENWAY  
French Club 2-3; Tennis 2-3; Band 1-2-3; V. Pres. Comm. Club 3.





MARYJEAN HEMPHILL

Band 1-2-3; Orchestra 1-2-3 (Pres. 3); Sr. Barn Dance Comm.; Tennis Team 3; CSF 1-2-3; FTA 1-2-3; Student Teaching 3; JSA 2-3; French Club 1-2-3; Psych. Club Treas. 3; Comm. Club 3; Ski Club 1.

LaDONNA HENDERSON

SID HENDERSON

French Club 1; Physics Club Adv. Board 3; Golf 1-2-3; Basketball 3; Big E 3.



NANCY SUE HENKEL

Art Club 2; Psych. Club 3; Girl's Glee 2-3; Pep Club Sec.-Treas. 3.

SCOTT HENSELL

French Club 1-2; Physics Club 3; Student Council 3; ASB Sgt.-at-Arms 3; CSF 2; Sportsmen 3.

GARY HIBLER

Basketball 3.



CAROLYN HILGER

CSF 1-2-3; JSA 3; French Club 2-3 (Exec. Council 3); Latin Club 1; Physics Club Sec. 3; GAA 1; Loggerettes 3; Rally Comm. 3; NSF Science Foundation 2.

SHALOR HILGER

Latin Club 1-2; Speech Club 2.

NANCY SHROUT HINELINE

Psych. Club 3; Orchestra 1-2-3.



NANCY HISCOX

Girl's Glee 2; French Club 1-2; Psych. Club 3.

LAURA HODGKINSON

Girl's Glee 1; Choir 2-3; French Club 2; GAA 3; Girl's League Cabinet 3; Water Ballet 3.

BARBARA HOFFPAUIR

French Club 2-3; Psych. Club 3.



CURTIS HOLGERSEN

Football 3; Tumbling 3; Big E 3.

JOYCE HOLT

Spanish Club 1-2-3; Choir 3; Girl's Glee 2; FTA 2-3 (V.-Pres. 2); Psych. Club 3.

ROGER HOLT

Spanish Club 1-2; Baseball 1-2-3.





DAVID HOPPER  
Choir 1-2-3; Track 1-2-3; Football 1-2-3; Big E  
1-2-3; Forestry 2-3; Tumbling 1-2-3.

TONY HOREL  
Spanish Club 1; Band 1-2-3; Judo 2-3; Key Club  
3; Sportsmen 3.

ANN HOSKINS  
Transfer San Rafael 3; JSA 3; Art Club 3; Sr.  
Class Night Comm.



NORMA HOUSE  
VICTOR HOWARD  
RAYMOND HOYT  
Band 2-3; Orchestra 3; Pep Band 2.



MAHLON HUBBARD  
Bark 3.  
MARIE ANN HUBBARD  
CSF 1; Jr. Planning Comm.; Jr. Prom Comm.;  
Latin Club 1-2-3; French Club 2; Girl's Glee 3;  
Art Club 3.



JON HUBER  
Latin Club 1-2; French Club 2-3; Speech-Drama  
Club 2; Jr. Planning Comm.; Jr. Prom Decoration  
Chrm.; Sr. Planning Comm.; Co-Chrm. Sr.  
Class Night; Sr. All Night Party Comm.; Rally  
Comm. 3; Sportsmen 3.



RICHARD KELLY HUNTER  
French Club 2-3.  
BILL HUTCHINS  
Auto Shop 2-3; Sr. All Night Party Comm.  
HARTY HUTCHINS  
Spanish Club 2-3 (Pres. 3); Art Club 3; Big E  
1-2-3; Football 1-3; Track 1-2-3; Sportsmen 3.

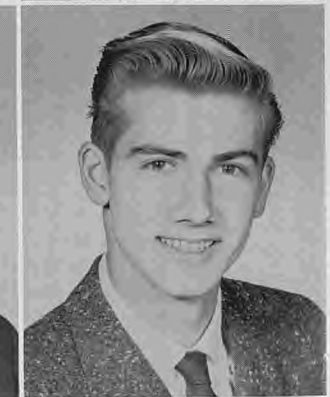

WANDA INMAN  
SANDRA DEE IRELAND  
Band 1-2-3 (Treas. 2); Orchestra 2-3; FHA 2.  
CARYL JACKSON  
FHA 2-3; Tennis 3.





PAT JACKSON  
Pep Club 3; Latin Club 1; FHA 1-2.

DOROTHY JACOBSON  
Psych. Club 3.

JERRY JANIKULA



CAROLYN JENNINGS  
Band 1; Jr. Class Sec.; Choir 2-3 (Sec. 2-3);  
Songleader 3; Comm. Club Pres. 3; Sr. An-  
nouncements Comm. Chrm.

ERIC JENSEN

DOROTHY JERLAND  
Band 1-2; Orchestra 1-2-3 (Sec.-Treas. 3); FTA  
1-2-3; JSA 1-2-3; French Club 1-3; Psych. Club  
3; Comm. Club 3; Pep Club 3.



JANIS LEE JOHNSON  
French Club 2-3; Band 1-2; Comm. Club Treas.  
3.

LINDA JOHNSON  
FHA 3; Comm. Club 3; Latin Club 1; Pep  
Club 3; Girl's Glee 3.

MARSHA JOHNSON  
French Club 1-2-3; Art Club 2-3; Sr. Ball  
Comm.; Drama Club 2; Sr. Class Night Comm.



RAY JOHNSON  
RICHARD JOHNSON  
Physics Club 3; Band 2; French Club 1-2-3.  
RONALD JOHNSON



PATRICIA JONES  
Spanish Club 1; GAA 1-2-3; Tennis Team 2;  
NSF Summer Institute 2; Physics Club 3.

PAT JOYCE  
French Club 2-3; Swim Team 1-2; Football 2;  
JSA 2-3; Planning Comm. 2-3; Barn Dance  
Comm. 3; FFA 1-2-3; Jr. Prom Comm.; Judo  
Club 3; Sportsmen 3.

SHIRLEY JORGENSEN  
Girl's Glee 3; FHA 2-3.







DONNA JUDICE  
Bark 1-2-3; JSA 1; Jr. Planning Comm.; Barn  
Dance Comm. 3; Psych. Club 3.

LUCY JUDICE  
FHA 1-2-3; JSA 1; Comm. Club 3; Girl's League  
3; Drama Club 3; Bark 3.

FRANK JURIN



KENNETH KELTNER  
DALLAS KEOWN  
Judo 2-3; Tumbling 2-3.  
LINDA KINNEY



RON KIRKEMO  
Psych. Club 2-3; CLOC Club 1-2; Student  
Court 2.

EDWARD KIRKPATRICK

SHARON LEE KNIFE



GENE T. KNIGHT  
KENNETH KYCEK  
Boy's Glee; Track; Big E.  
JEAN LANDERS



JUDI LANNIN  
Tumbling 1-3; Tennis Team 1-3; FHA 3; Psych.  
Club 3; GAA 1-2-3; Comm. Club 3; Loggerettes  
1-3.

JANICE LANGLY

ROLAND R. LAPHAM  
Track 1-2-3; JSA 2-3; Sportsmen 3.





LINDA LARSON  
 Soph. Planning Comm.; Girl's Glee 2; Rally  
 Comm. 2; Songleader 2.  
 CAROL LATE  
 Sequoia 3; FHA 2.  
 MARY LAWRENCE



BONNIE LENDAHL  
 Latin Club 1-2-3; CSF 1-2; NSF Summer Insti-  
 tute 2.

JOY LESKINEN  
 JSA 1-2-3 (Sec. 2); CSF 2-3; Jr. Planning  
 Comm.; French Club 1-2-3; Sweethearts Ball  
 Finalist 2; Songleader 3; Sr. Announcements  
 Comm.

JUDY LITTLE  
 Tennis Team 2-3; Swimming 1; Tumbling 1;  
 FTA 1-2-3 (Historian 3); Spanish Club 1-2-3;  
 Psych. Club Progrm. Chrm. 3; GAA 1-2-3; Log-  
 gerettes 2; Pep Club Vice-Pres. 3; FHA 3;  
 Comm. Club Sgt-at-Arms 3; Water Ballet 3.



JUDITH LOCKER  
 Choir 3; Spanish Club 1; Comm. Club 3; CLOC  
 Club 3.  
 LINDA L. LOOK  
 PATRICK H. LOVETT



PATTY LOVELACE  
 FHA 3; Drama Club 3.  
 MARILYN LUDOVISY  
 Psych. Club 3; FHA 2.  
 MIKE LUDTKE  
 Football 1-2-3; Big E 1-2-3.



JEFFREY McALLISTER  
 LORENE McCALL  
 JUSTIN McCARTOR  
 Auto Shop 1-2-3; Big E 1-2-3; Track 1-2-3.





MIKE McCREA

Key Club 2; Spanish Club 1; Sequoia 3; Psych. Club 3.



FRANCES A. McDANIEL

Tennis Team 2-3 (Capt. 3); GAA 1-2-3 (Pres. 3); French Club 1; Art Club 3; Sr. Class Picnic Comm.



D. ANGUS McDONALD

Judo 3; CSF 1-2-3; Physics Club 3; Latin Club 1; NSF Summer Institute 2.



DAN McGREW

FFA 1; Bark 3; Spanish Club 1-2; Big E 3; Soph. Class Sgt.-at-Arms; Track 1-2-3 (All-County 3).

MERLEEN McLEARN

FHA 2-3; Comm. Club 3; Girl's Glee 3.

DONNA McMURCHY

FHA 1-2-3; GAA 2.



JAMES McVICAR

Swim Team 1-2; Physics Club 3; Spanish Club 1-2-3; CSF 3; Big E 2-3.



SHIRLEY G. MANLEY

SUSAN MARING

Band 2-3; Spanish Club 1.



SHARON MATSON

GAA 1-2; French Club 1-2; Jr. Planning Comm.; Jr. Prom Comm.; Physics Club 3; JSA 1-2-3; CSF 1-3; Sr. Barn Dance Comm.; Sr. Picnic Comm. Chrm.; Drama-Speech Club.

LINDA KAY MAYFIELD

Band 1-2.

LOWELL MENGEL

Track 1-2-3; Big E 2-3; Key Club 2-3; JSA 2; Spanish Club 1-2; Sportsmen 3.



LES MERRILL

Transfer Quincy; Physics Club 3; Track 3.

IVEY MILLER

Student Council 1; Jr. Prom Comm.

JAMES E. MILLER





STEVE MILLER

Walla Walla, Wash. 1; CSF 2-3; Physics Club 3; Spanish Club 3; Transfer.

TIM R. MILTON

LINDA MOORE

Art Club 2-3; FHA 1-2-3; GAA 1-2; Sr. Ball Bid Comm.



RANDALL B. MOORE

JoANN MOOREHEAD

Sequoia Sweetheart Finalist; Girl's Glee 1-3; Bark 1; Psych. Club 3.

BONNIE J. MOORHOUS



FRAN MOREHOUSE

Girl's Glee 1-2; FTA 2; Choir 3; Art Club 3; Sr. Barn Dance Comm.

JEAN S. MORI

MARY ANN MORI



CHARLES MOULTON

Auto Shop 3.

DAN MURPHY

Art Club 3.

JOHN MURRAY

Basketball 1-2-3; French Club 1; CSF 2-3 (Treas. 2, V.-Pres. 3); Big E 2-3; Physics Club 3; Key Club 2-3.



LaFRAN MUSGROVE

Art Club 3; Drama-Speech Club 2-3; FHA 3; Jr. Prom Comm.; Psych. Club 3; Girl's League 3; Sequoia Sweetheart Finalist 3.

DENNIS MYERS

ANNE NELSEN

FTA 2; FHA 3; Psych. Club 3; Spanish Club 1; GAA 1; Loggerettes 3.





**JUDY NELSON**

Transfer South Fork 2; Sr. Ball Comm. 3; Psych. Club 3.

**ESTHER NICKLE**

Loggerettes Sec. 2-3; Tumbling 2-3; Comm. Club 3; Water Ballet 1-2-3 (Mgr. 3); FHA 1-2-3; GAA 1-2-3; Sr. Class Comm.; Art Club 3.

**LORRAINE NICKLE**

GAA 2-3; Tumbling 1-2-3; Water Ballet 2-3; Loggerettes 3.



**THOMAS NORDSTROM**

Forestry 1-2-3; Track 3; Key Club 3; Sportsmen 3.

**RALPH NORLING**

**ED NORTON**

Key Club 1-2; Football 1-2-3; Basketball 1-2-3; Baseball 1-2-3; Soph. Planning Comm.; Big E 1-2-3; Forestry 1.



**BRYAN C. OGDEN**

Football 1-2; Tumbling 3; Tennis 1-2-3; CSF 1; Spanish 1-2; Drama Club 2; Physics Club 3.

**MARGY OLSEN**

French Club 1-2; Girl's Glee 1; Choir 2-3.

**MARLYCE OLSEN**

JSA 1; Latin Club 1-2-3.



**SHARON LEE ONDRACEK**

Transfer Mt. Baker, B. C., 3; Spanish Club 1; Band 1; ASB Treas. 3.

**JAMES ALLAN OSWALD**

CSF 1-2-3; French Club 1-2-3; JSA 1-2-3 (V.-Pres. 2, Pres. 3); Key Club 2-3; Student Council 3; Rally Comm. 3; ASB Publicity Comm. Chrm. 3; Planning Comm. 2-3; Jr. Prom Comm.; Sr. Ball Comm.; Sr. Picnic Comm. Chrm.; Boy's State 2; Basketball 1; Track 3; Physics Club 3; Sportsmen 3.

**MICHAEL J. PALMER**

Key Club 1-2-3; CSF 1-2-3; Tennis 1-2-3; Big E 1-2-3; French Club 1; Student Court 2; Orchestra 2-3; Band 1; JSA 1-2-3 (Treas. 1).



**VIRGINIA R. PANNO**

FHA 1-2-3 (Historian 2, Parliamentarian 3).

**KEN PARKER**

Transfer Watsonville 2.

**RICHARD PAWLUS**

Track 1; Spanish Club 1; Basketball 2; Track 3.





**KATHLEEN M. PELLEY**  
French Club 3; Latin Club 1-2-3; NSF Summer Institute 2.

**JAMES PENDER**

**LeANNE PERRONE**  
Rally Comm. 1-2-3; GAA 2-3; Loggerettes 2-3 (Pres. 3); Planning Comm. 2-3; Jr. Prom Comm.; FTA 2-3 (Pres. 3); Choir 2-3; Girl's League Cabinet 2; Co-Chrm. Sweethearts Ball 2; Tennis Team 2; V-Pres. Sr. Class; ASB Publicity Comm. 3; Sr. Class Night Comm.; Art Club 3; Sr. All Night Party Comm. 3; CSF 2-3; DAR Candidate 3.



**PHYLLIS PERRY**

**PAM PERSKE**

CSF 2-3; FTA Program Chrm. 3; French Club 1-2-3; FHA 1; JSA 1; Psych. Club 3; Jr. Prom Comm.

**MARYGAY PETTERSEN**

Band 1-2; Cap and Gown Comm.



**CAROLYN PRICE**

Girl's Glee 1-2; Choir 3; Comm. Club 3; Psych. Club 3.

**KENT PRYOR**

Band 1; French Club 1; Physics Club 3; CSF 3.

**DAN RAGON**

Latin Club 1; Psych. Club 3.



**TIMOTHY C. RAGSDALE**

French Club 1; Golf 2; Soph. Planning Comm.

**CHERYL D. RAINWATER**

**CAMILLE RANKIN**

Sequoia 3; Rally Comm. 3; Loggerettes 3; Sr. Cap and Gown Comm.; Girl's Glee 3; Sweetheart Ball Queen 3; Barn Dance Comm.



**HEDY RAUTIAINEN**

Spanish Club 1-2-3; Girl's Glee 2; FTA 2-3; Jr. Prom Comm. Loggerettes 2-3 (Treas. 3, Leader 3); Psych. Club 3; Sr. All Night Party Comm.; Sr. Planning Comm.

**PAM RAYMOND**

Transfer Monterey 2; FHA 3; Pep Club 3.

**MARCIA REDMAN**

French Club 1-2-3 (Pres. 2); Rally Comm. 2-3; Songleader 3; Spanish Club 1; Girl's League Sec. 2; Speech-Drama Club 2; Jr. Planning Comm.; Student Council 3; Sweetheart's Ball Finalist 3; Homecoming Queen Finalist 3; Swim Team 1; Sr. Class Night Co-Chrm. 3; Jr. Prom Comm.; Water Ballet 2-3; CSF 3.





DON RHEAD  
Football 1; Basketball 2; Spanish Club 1.

MARIAN C. RICE

NIKKI SUE MULVANY RICHIE  
Latin Club 1-2; GAA 1; Rally Comm. 1; Cap  
and Gown Comm. CSF 1-2-3.



JANET RIDER  
Spanish Club 2-3; FTA 3.

DAWN RILEY  
Girl's Glee 1; Choir 2-3; Comm. Club 3; Psych.  
Club 3.

DOLORES W. RITCHIE



CARL H. ROATH

JEANNE ROBERTS  
Transfer Pacific Grove.

PATRICIA LOUISE ROBERTS  
Psych. Club V.-Pres. 3; French Club 2-3 (Coun-  
cil 3).



PAULINE ROBINSON  
Psych. Club 3.

ANDREA ROCCAFORTE  
GAA Sec. 1; French Club 1; Jr. Prom Comm.;  
Sweetheart's Ball Finalist 2; Rally Comm. 2-3;  
Psych. Club 3; Sr. Barn Dance Comm. Chrm.;  
Student Council 3; Homecoming Queen Finalist;  
Interschol Council Sec. 3; Cheerleader 2-3;  
Silver Prom Queen Candidate 3.

JUDITH ANN ROCHA  
JSA 1; Art Club 3; Spanish Club 1.



CAROL ROGERS  
Girl's Glee 3.

HANK ROGERS  
Rally Comm. 3; Cheerleader 3; FFA 2.

RICHARD ROLLER  
Basketball; Swimming; Football.





BERTHA M. ROSSITER  
 Girl's Glee 3; FHA 1; CLOC Club 1.  
 FRANKLIN J. ROWEN  
 ANNE VERONICA RUZIC  
 Art Club 3.



DAVID RYLES  
 Football 2-3.  
 VICTORIA ANN SABATINI  
 GAA 1-2-3; Latin Club 1-2; CSF 3.  
 RONALD SAMPLE



ARLENE C. SAMUELSON  
 Band 1-2-3; Girl's League 1-2-3 (Cabinet 3);  
 FHA 1-2-3; Pep Club 1; GAA 1; Comm. Club  
 3; Sweetheart's Ball Comm.  
 LINDA KAY SAMUELSON  
 Transfer Medford, Ore. 3; Drama 3.  
 MICHAEL SAMUELSON  
 CSF 2-3; Key Club 3; JSA 2-3 (Treas. 2, V.-  
 Pres. 3); Latin Club 1-2; Student Council 3.



DOLORES ADRIENNE SANTSCHÉ  
 Girl's Glee 1; GAA 1; Girl's League 2.  
 DONALD LEROY SAULS  
 Student Court Justice 1; Football 1; Baseball 1;  
 Spanish 1; Planning Comm. 1-2; Student Coun-  
 cil 1; Speech-Drama Club 3.  
 MARY STANTON SCHONWALD  
 Latin Club 1-2; Spanish Club Sec. 3; JSA 3;  
 CSF 1-2-3 (Pres. 3). Swim Team 1-2; GAA 1;  
 Sr. Ball Comm.; Girl's Glee 1.



PAMELA JUNE SCHORLIG  
 Band Majorette 1-2-3; Student Court 3; Sr. Ball  
 Comm.; Tumbling 1-2-3; GAA 1-2-3; Comm.  
 Club 3.  
 BETTY JEAN SCREWS  
 Business Club 3.  
 MARIAN JOHANNA SENTER







MARSHALL LEE SHARP

JAMES L. SHAW  
Forestry 3; Art Club 3.

BEVERLEY SHEETS



VIOLA JEAN SHEPARD

JAMES D. SHERRICK  
Ben Franklin Club 1; Track 3.

MARY C. SILVA



PETER CALES SILVA

Spanish Club 1-2-3; Psych. Club 3; JSA 3;  
Comm. Club 3; FTA 1.

DAVID WILLIAM SIMPSON

Spanish Club 1-2.

JOANNE DENIECE SMITH

Art Club Sec. 3; Spanish Club 1; GAA 1;  
Comm. Club 3; Sequoia 3; Sr. Picnic Comm.



MURIEL FRANCES SMITH

Sr. Class Treas.; Girl's League Sec. 3; Psych.  
Club 3; FHA 1; Student Court Clerk 3; Comm.  
Club 3.

SHERRY ELIZABETH SMITH

Band 1-2-3; CSF 1-2-3; French Club 1-2-3;  
Physics Club 3; JSA 3; GAA 1; Sr. Announce-  
ments Comm.

WILLIAM DAVID SMULLIN

Student Council 1-2-3; CSF 1-2-3; Key Club  
1-2-3; ASB Parliamentarian 1; Student Court  
Patrol 1; Interschool Council 2-3; Band Stu-  
dent Director 1; Planning Comm. 1-2-3; JSA  
1-2-3 (Pres. 3); French Club 1-2; Sr. Ball  
Comm.; Football Mgr. 2; Big E 2-3; Rally  
Comm. 2; Boy's State 2; ASB V.-Pres. 3; Phys-  
ics Club 3; Sportsmen 3; Sr. Picnic Comm.



MEARL F. SNELL

Psych. Club 3; Planning Comm. 3.

SHIRLEY ELLEN SPAN

BARRY JEAN SPENCER

Soph. Class V.-Pres.; Jr. Class Pres.; Sr. Plan-  
ning Comm.; Sr. Ball Chrm.; Art Club 3; Span-  
ish Club 1; Budget Comm. 3; Cap and Gown  
Comm. 3.





PATRICIA ANN SPRAGUE  
 Girl's Glee 1; Tumbling 1; GAA 2; Loggerettes  
 2-3 (Director 3); Sr. Picnic Comm.

LINDA LEE SPELLENBERG  
 Girl's Glee 1-2-3; Drama Club 3.

WILLIAM SPOO  
 Band 2.



NANCY HANLEY STODDARD

ROWETTA FAYE STAPP  
 FHA 1-2-3 (Sec. 2, Treas. 3); Comm. Club 3;  
 CSF 1-2; Sr. Picnic Comm.

FREDERICK BARNUM STEELE  
 Latin Club Sec. 1; Key Club 1-2-3; JSA 2-3;  
 Planning Comm. 2; CSF 3; Sr. Ball Comm.;  
 ASB President 3; Physics Club 3; Sportsmen  
 3; Mr. Senior.



JERRY STEPHENSON  
 Choir; Boy's Glee; CLOC Club.

GEOLYN CLAIR STEDMAN  
 Girl's Glee 1-2; Psych. Club 3; Pep Club 3.

KENNA APRIL STEVENS  
 Sequoia 2-3 (Bus. Mgr. 3); Girl's League Sgt.-  
 at-Arms 3; Sr. Planning Comm.; Budget Comm.  
 3; Sr. Announcements Comm.; FTA 2-3 (Treas.  
 2, Sec. 3); Spanish Club 1-2-3 (Program Chrm.  
 3); GAA 1-2-3 (Interschool Sec. 3); CLOC  
 Club 1; Psych. Club 3; CSF 3; Miss Senior.



MARILYN ELAINE STEVENSON  
 Girl's Glee 2-3.

DOUGLAS F. STOCKLY JR.

NORMAN EDWARD STOVELAND  
 FTA 1-2-3 (Pres. 3); Band 1-2-3; Orchestra 3;  
 Rally Comm. 3; Spanish Club 1.



EDWARD GLEN STROMBERG  
 Track 1; Spanish Club 1; Key Club 3; Physics  
 Club 3; Band 1.

ELLEN MARIE SVENDSEN  
 FHA 1-2.

SONJA SVENDSEN





DAVE GEORGE SWANSON  
Football 1; Physics Club 3.



MARY EEVON TALVOLA  
GAA 2-3; Water Ballet 2-3; CSF 3; French Club 3; Latin Club 1; Physics Club 3; Sr. Cap and Gown Comm.



MARVIN DELANO TAYLOR  
Auto Shop Pres. 3.



JOHN K. THEILEN  
Key Club 1-2-3 (V.-Pres. 2, Pres. 3); Planning Comm. 1; Student Court 2-3; (Jr. Justice 2, Chief Justice 3); Student Council 2-3; Basketball Mgr. 2-3; Big E 2-3; Track 1-3; Jr. Prom Comm.; Sportsmen 3.

RICHARD H. THEILEN  
JOSEPH A. THISSELL



MIKE EDWARD THOMPSON  
Football 1-2-3; Drama Club 2.



DONALD CRAIG TIMMONS  
Planning Comm. 2-3; Student Court 2-3; Soph. Class Pres.; Accreditation Comm. 1; Key Club 1; Sportsmen 3; Football 1; Baseball 1-2-3; Big E 1-2-3; Student Council 3; Homecoming Chrm. 3; Sr. Ball Comm.; Sr. Cap and Gown Comm.



JAMES ERVIN TINSMAN  
Latin Club 1; French Club 2-3; Psych. Club 3.



WALTER KEITH TOMLINSON

MARY LOUISE TREPANIER  
Loggerettes V.-Pres. 2-3; GAA 1-2-3; Art Club 2-3; Tumbling 3; Comm. Club 3; FHA 3; Jr. Prom Comm.; Sr. Class Comm.; Water Ballet 3.

CAROL LEE TURNER  
Loggerettes 3; French Club 1; Art Club 3; Girl's Glee 2; Jr. Prom Comm.; Sr. Ball Comm.; GAA 1.



ROBERT LAMARR TURNER  
Bark 3 (Representative to Student Council); Student Court 3; Sr. Planning Comm.; Key Club 2-3 (V.-Pres. 3); French Club 1; Drama Club 2-3 (Pres. 3); Mr. Sophomore; Cheerleader 3.



RICHARD CHARLES VAETH  
Big E 2-3; Student Council 1; Baseball 2-3; Basketball 1; Latin Club 1; Football 1; French Club 2; Sportsmen 3.



DOUGLAS VARNEY



DALE A. VIZENOR

Sr. Class Sgt.-at-Arms; Planning Comm. 2; Big E 2-3; Spanish 2; Football 1-2-3; Basketball 2; Baseball 2-3; Tumbling 3; Track 1.

WESLEY VERN VOLLMER

PATRICIA ANN WAHLUND

Student Council 3; Sr. Class Night Co-Chrm.; JSA 1-2-3 (Sec. 1); French Club 1-2-3 (V.-Pres. 2); Girl's State 2; Loggerettes 3; DAR Finalist 3; CSF 1-2-3.



CHERYL ANN WALKER

Choir 2-3; Loggerettes 2; Pep Club 3.

WENDELL KENNETH WALKER

Drama Club 3; Spanish Club 1.

DANIEL RAYMOND WALTERS



SANDRA LEE WARD

Spanish Club 1; Sequoia 2.

GARY WOODROW WATKINS

JAMES WATKINS



LANETTE CLAIRE WATKINS

FHA 2-3; Comm. Club 3.

JUDY LYNN WEAVER

Bark 3; Psych. Club 3; GAA 1-2.

SALLY WEAVER

GAA 1-2-3; Psych. Club 3; Sequoia 3; Girl's League 1-2-3.



ROBERT ELMER WEBB

KERRY WEBSTER

Boy's Glee 3; Latin Club 1; Spanish Club 2; Band 2.

JUNE PEARSON WELZBACKER

Business Club 1; Loggerettes 2; FHA 3.





PAMELA LYNN WHITE  
 Girl's League 2-3 (Cabinet 3); Loggerettes 2;  
 Psych. Club 2-3; FHA 3.

PATRICIA WHITELOCK  
 Rally Comm. Chrm. 3; Student Council 2-3;  
 Jr. Class Treas.; Planning Comm. 1-2-3; Log-  
 gerettes 3; Jr. Statesmen 2-3 (Treas. 3); Drama  
 Club 3; Spanish Club 1-2-3; GAA Executive  
 Cabinet 1; Water Ballet 1-2-3; Swim Team 1;  
 Jr. Prom Comm.; Sr. Ball Comm.; CSF 3.

CATHERINE JEAN WHITNEY  
 Psych. Club 3.



S. TIM WILKINSON  
 Spanish Club 1-2-3; Latin Club 2-3; Student  
 Court 2-3; JSA 3; Key Club 3; Sr. Picnic  
 Comm.; Sportsmen 3.

MARLENE LORRAINE WILLIAMS  
 Girl's League Cabinet 3; FHA 1-2-3; Log-  
 gettes 1-2; CLOC Club 1-2; Comm. Club 3.

JAMES KENT WILLWERTH  
 Band 2; Tennis 1-2-3; Key Club 3; Big E 3;  
 Latin Club 2; CSF 3; Bark Columnist 3; Jr.  
 Prom Comm.



ALEX WILSON  
 BARBARA LOUISE WILSON  
 Choir 3; Girl's League Cabinet 3; Spanish Club  
 1; Girl's Glee 1-2; FTA 1-2-3; Art Club 3;  
 Speech-Drama Club 2.

MARILYN ROSE WILSON  
 Latin Club 1-2; Spanish Club 2-3; CSF 1-2-3;  
 FTA V.-Pres. 3; Speech-Drama Club 3.



PAUL MORRIS WILSON  
 LARRY DENNIS WING  
 Band 2.  
 ROBERT A. WOODS  
 Judo Club 3.



PATRICIA GAIL WOODSON  
 Cheerleader 3; Speech-Drama Club Officer 3;  
 Planning Comm. 2; Homecoming Queen Finalist  
 3; Sequoia Sweetheart Finalist 3.

ROBERT WESLEY WORTHEN  
 JAMES J. WORTHINGTON





KARIN ADELE WRIGLEY  
GAA 1-2-3; Latin Club 2; Sr. Barn Dance  
Comm.; FTA 1; FHA 1-2-3.

SHERRY LEE WORKOVER  
ASB Treas. 3.

SHARON YVONNE YENDES



MAUREEN GENEVA YOUNG  
Transfer Eugene, Ore. 2; Bark 2-3 (Editor 3);  
Girl's League 2-3 (Cabinet 3); CSF 2-3; FHA;  
FTA.

RUBY BOATWRIGHT

DONALD BONA



SANDRA BEATTY  
DONNA GRAHAM

## GOLD TASSELS

Linda Caryl Brisbin  
Linnea Marie Carlson  
Cathleen Cline  
Georgene Marie Dolezal  
Elaine Easterly  
Thomas A. Eskestrand  
Michael David Fitzgerald  
Gary Owen Fitzpatrick  
David Fleming Fraser  
Susan Ann Goodwin  
Paula Ann Gordon  
Judith Lee Harrison  
Mary Jean Hemphill  
Stephen Scott Hensell

Carolyn Ann Hilger  
Linda Jean Larson  
Joy Ann Leskinen  
D. Angus McDonald  
Sharon Lynn Matson  
Stephen A. Miller  
Nikki Sue Mulvany Richie  
John Ellis Murray  
James Allan Oswald  
Michael James Palmer  
LeAnne Claire Perrone  
Pamela K. Perske  
Marcia Lou Redman  
Janet Rider

Victoria Ann Sabatini  
Michael Samuelson  
Mary S. Schonwald  
Sherry Elizabeth Smith  
William David Smullin  
Barry Jean Spencer  
Rowetta Faye Stapp  
Mary Eevon Talvola  
Patricia Ann Wahlund  
Daniel R. Walters  
James Kent Willwerth  
Marilyn Rose Wilson  
Maureen Geneva Young

C  
L  
A  
S  
S  
O  
F



1  
9  
6  
1

## MOST INTELLIGENT



GARY FITZPATRICK

CAROLYN HILGER

## WITTIEST

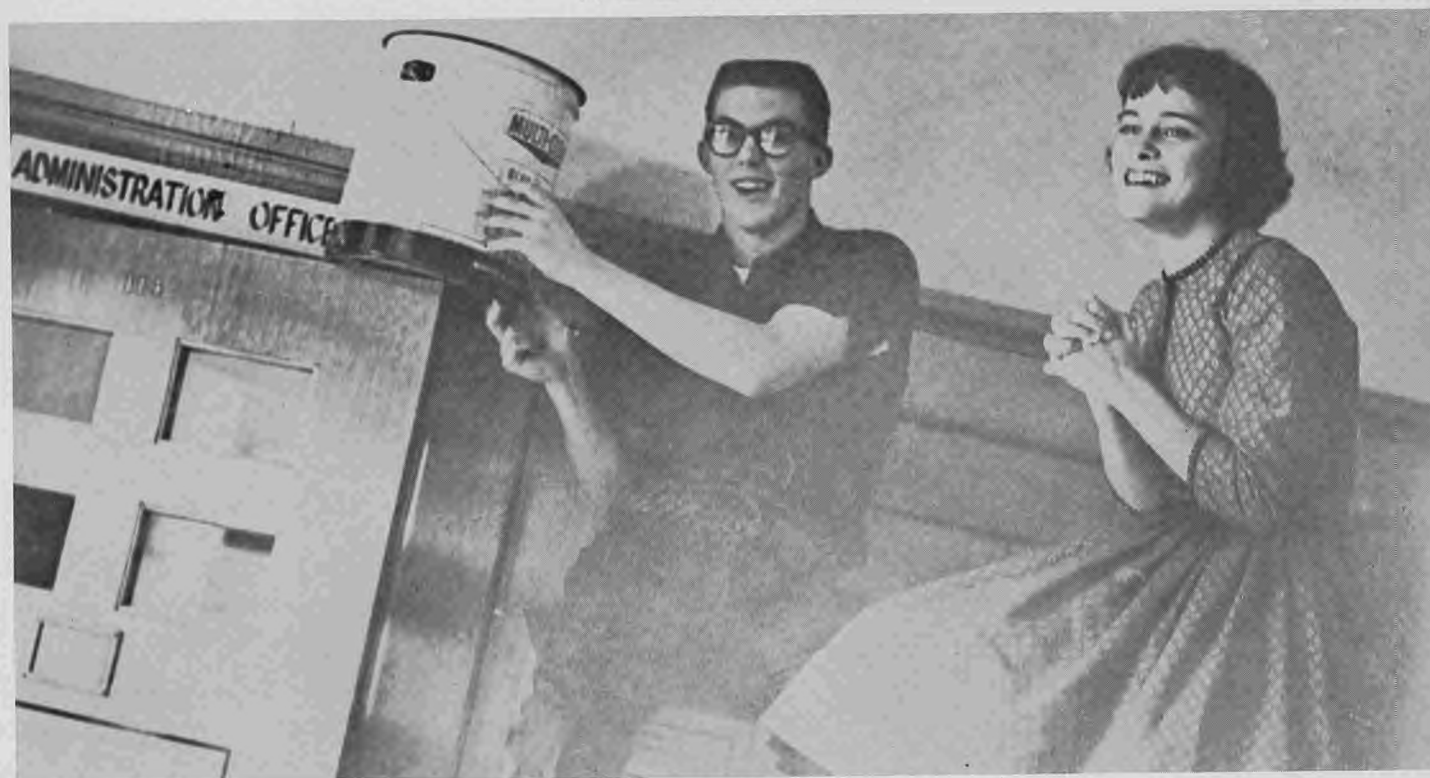

PAT JOYCE

MARYGAY PETERSON



## BEST-DRESSED



ANN WAHLUND

MIKE GODSY

## MOST DEPENDABLE



BARRY SPENCER

JON HUBER

## BEST SPORTSMEN



ED NORTON

FRAN McDANIEL

## BEST ALL-AROUND



LeANNE PERRONE

JOHN MURRAY

## FRIENDLIEST



HEDY RAUTIANEN

JOHN THEILEN

## MOST TALENTED



MARY JEAN HEMPHILL

GARY COON

# BACCALAUREATE — CAPS AND GOWNS



Before the awaited day of graduation comes much preparation. Here the seniors seem to be discussing everything from slightly large heads to the color of the gowns.



Barry Spencer measures Fran McDaniel for her cap. Looking on are Pat Sprague, Sue Brown, and Margie Olsen.



Before graduation, the Seniors are sent off, not only with gaiety and memories of the past, but also with recommendation for the future. At the Baccalaureate Service they were reminded of what is expected of them in the future.

# MR. AND MISS SENIOR



KENNA STEVENS  
RICK STEELE

# 1961 GRADUATES



**VALEDICTORIAN**

LINDA BRISBIN



**SALUTATORIAN**

CAROLYN HILGER



As we take our first big step in life we look forward to a bright future.



*President*  
KENT JOHNSON

## JUNIOR OFFICERS

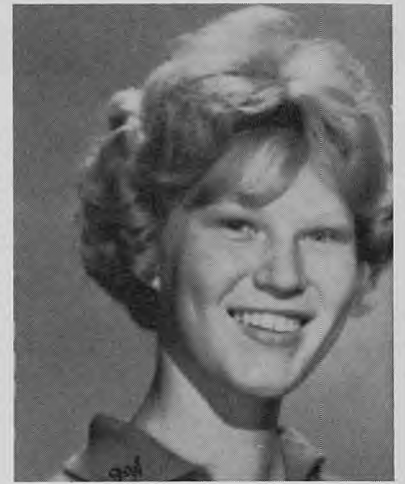

*Secretary*  
JUDI WILLIAMS

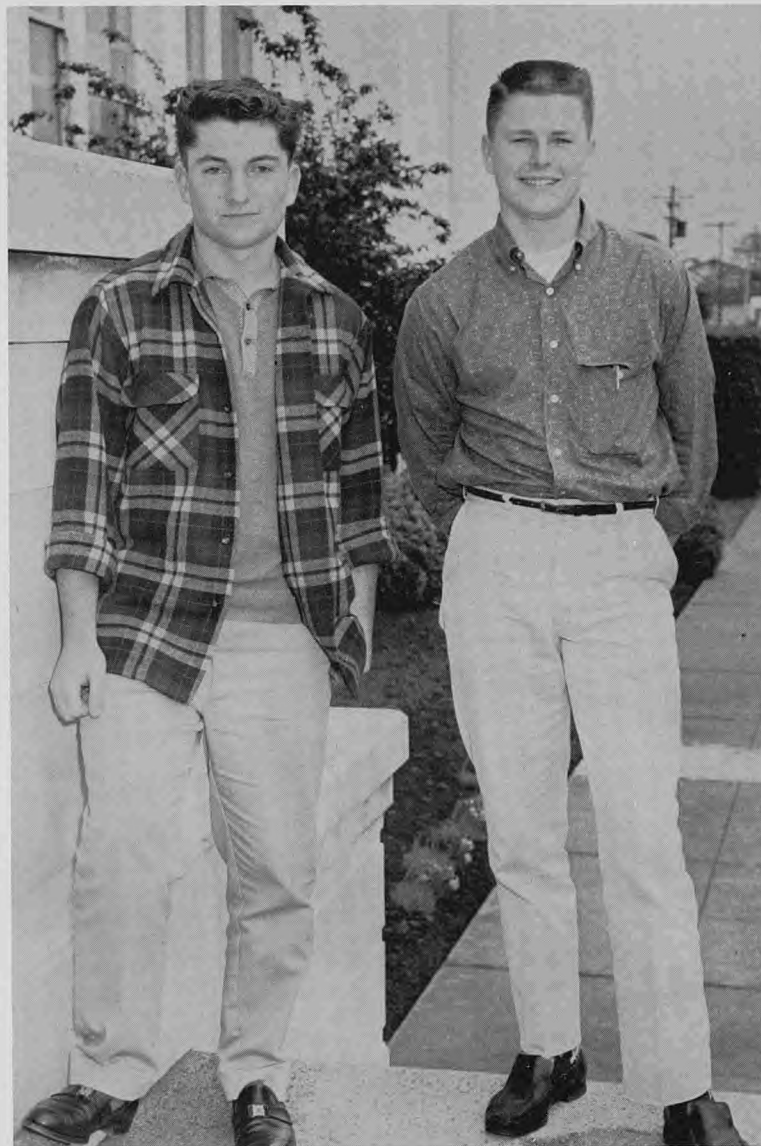

*Vice-President* KIT CORBIN  
*Treasurer* KENT DAVIS

## JUNIOR CLASS PLANNING COMMISSION



Row 1: Carolyn Malde, Shirley Hubbard, Karen Gregersen, Sharon Albert, Linda Edwards, Karen Oester, Sandy Albert. Row 2: Rich Keller, Donna Anderson, Annette Barsanti, Judie Williams, Robbie Rosaia, Kit Corbin, Tom McGuire, Ron Johnson, Harry Hemsley, Kent Davis. Row 3: John Schowald, Norman Pederson, Curt Cooper, Larry Hoilien and Kent Johnson.

## JUNIOR PROM COMMITTEE



Row 1: Glenda Courts, Bev Brown, Dorothy Anderson, Marily Allen, Joanne McKnight, Tahmi Myers, Sharon Albert, Linda Edwards, Donna Anderson, Sandy Albert, Shirley Hubbard, Janet Parker. Row 2: Sue Kaisi, Lynn Giuntini, Penny Horel, Carolyn Clague, Judie Williams, LeeAnn Geiger, Karen Gregerson. Row 3: Treva Perkins, Susan Tremblay, Paula Will, Judy Biden, Karen Oester, Annette Barsanti, Judy Rathbun, Virginia Smith. Row 4: Harry Hemsley, Lee Hoskins, Lloyd Scott, and Jerry Jurin.





Donna  
Ables



Beverly  
Adorni



Terrill  
Aitken



Charles  
Aiton



Sandra  
Albert



Sharon  
Albert



Mary  
Alexandre



Cynthia  
Alger



David  
Allen



Marily  
Allen



Penny  
Anlauf



Donna  
Anderson



Dorothy  
Anderson



Jeanette  
Anderson



James  
Anderson



Stephen  
Anderson



John  
Arnett

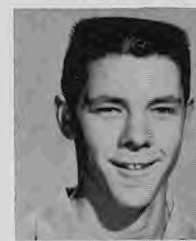

Richard  
Aronson



Manuel  
Arruda



Roger  
Atwell



Donna  
Bacchetti



Charlene  
Baker



Shirley  
Baker



Marsha  
Baldry



Danny  
Ball



Lee  
Barber



Annette  
Barsanti



Elaine  
Bartow



Elaine  
Bartscht



Joyce  
Bauman



Barbara  
Beck



Jerry  
Becker



Pat  
Bell



Cheryl  
Bender



Timothy  
Betts



Judy  
Biden

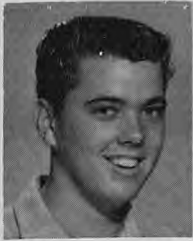

Robert  
Bingham



Bill  
Bishop



Carolina  
Blachly



Sue  
Blackwell



Judy  
Bodkin



Larry  
Boese

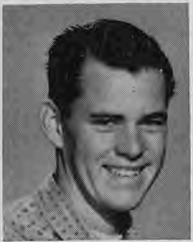

Charles  
Bones



Lynn  
Boortz



Nancy  
Boren



Sharon  
Borgelin



Jon  
Barrette



William  
Bowles



Karen  
Boyce



David  
Boyd



Bonita  
Boyer



Gene  
Boyer



Larry  
Branaman



Helen  
Branstetter



Walter  
Bratten



Dennis  
Brazil



Vic  
Brewer



Bonnie  
Britt



Jessie  
Brockman



Beverly  
Brown



George  
Brown

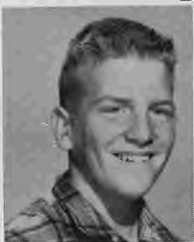

Herschel  
Brown



Melvin  
Brown



Fred  
Broyles



Neil  
Buller



Patricia  
Bullock

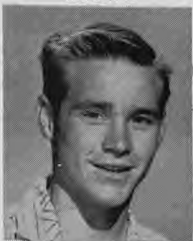

Richard  
Butler



Bill  
Bryant



George  
Byron



Pat  
Cain



John  
Callaway



Carolyn  
Carpenter

# Juniors Rally for School Spirit . . .



How! How? Juniors have heap big pow-wow and heap big rally before the Del Norte game.



Gary Carrick



Thomas Carson



Genola Carter



Ronny Carter



Theda Carter



Alice Castro



Peggy Castro



Carolyn Clague



Diana Clark



Leslie Claus



Charlene Cline



Ruth Clower



Kit Cluver



David Clyde



Michael Chatfield



Carol Christensen



Valerie Christian



Ernest Christie



Sharon Coates



Larry Cobb



Karen Cook



Pete Cookson



Barbara Cooley



Curt Cooper



Wayne Cooper



Kit Corbin



Larry Cornell



Glenda  
Courts



Jane  
Criswell



Richard  
Crnich



Andrew  
Crockett



Susan  
Crowley



Barbara  
Cunningham



Roger  
Daggs



Gary  
Dahl



Vicki  
Dale



Joe  
Dalzin



Cathy  
Davidsen



Kent  
Davis



Cheryl  
Dearing



Marie  
DeLain



Jacqueline  
DelGrande



The gunny-sack Warriors (alias the Junior girls) tangle with the dainty (?) Log-gerettes.

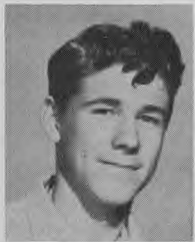

Michael  
Derr

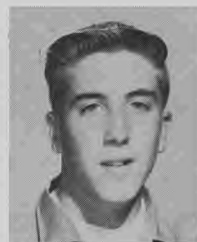

Terry  
Dettinger



Louise  
Dillon



Tim  
Dinsmore



Stanley  
Dodge



Sharon  
Dowers



Dennis  
Draper



Sharron  
Duncan



Linda  
Edwards



Carole  
Ehling



Karen  
Elliot



Tom  
Ellis



Jack  
Encell



Dennis  
Evenson



Bev  
Eyeler



Nadine Edeline



Larry Freilinger



Duane Fredrickson



James Frazier



Diana Frazer



Pat Francoeur



Lou Fontenot



Larry Foss



Vila Ford



Arnold Ford



Robin Foley



Richard Flohaug



Mike Florey



John Fleming



Mike Fitzpatrick



Charlotte Fisher



Alberta Fischer

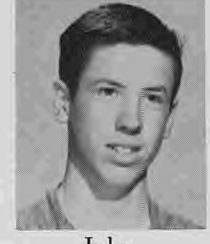

John Fieg



Clyde Ferguson



Donna Faulks



Bill Fales



Rene Falleri



Audre Failers



Robin Gabbert



Members of the Lightweight Basketball team battle with the Junior Class team preceding the Senior-Faculty game.



Mark Gaedieke



Charlotte Garcelon



Robert Gassaway



Patricia Gatson



Leeann Geiger



Peggy Hanson



Barbara Gentry



Jack Gentry



Richard George



Hey, Dick McGovern, Rich Keller, and Bill Pinches, you seem to forget the fact that a bicycle is made for one at a time to ride on.



Iris Gerard

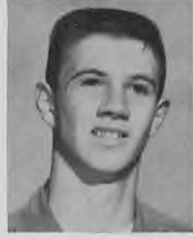

Pete Giddings



Lynn Giuntini



Sharon Goforth



Bill Golich



John Gonsalves



Kay Goodale



Bill Goodwin



John Googe



Bonnie Gordon



Rosemary Graham



Leslie Grant



Rudy Grant



Karen Gregersen



Margaret Grenfell



Bill Griffin



Gary Griffin



Patrick Griffith



Charles Grotting



Sandra Guglielmina



Robert Gurney



Dave Gustafson



Mike Gustafson



Mike Haas



Sarah Hague



Naomi Hall



Helen Hammer

# Juniors Plan Early for Prom



Ron  
Harding



Ronald  
Harmon



Timothy  
Harper



Michele  
Harrington



Diane  
Hartson



Carolyn  
Harvey



Lee  
Harvey



Dale  
Hasz



Gale  
Hasz



Sue  
Hatton



Robert  
Harris



Clydina  
Hawkins



Waletta  
Haywood



Junior Prom workers Harry Hemsley, Lee Hoskins, Cheryl Dearing, Judy Rathbun, Shirley Hubbard, Sharon Albert and Jerry Jurin are looking over Chairman Sandy Albert's shoulder discussing the suitability of Prom bids.

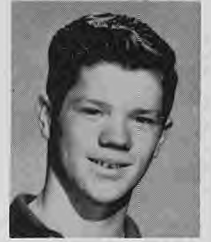

Loren  
Head



Richard  
Head



Julie  
Hegy



Joan  
Helwer



Harry  
Hemsley



Kathleen  
Henderson



Larry  
Henderson



Shirley  
Hendrickson



Michael  
Henry



Doris  
Hermans



Bill  
Herrera



Karen  
Hinch



Ray  
Hinthorne



Sharon  
Hitchings



Barbara  
Hitchko

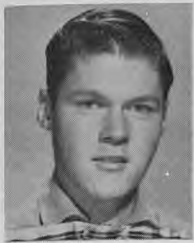

John Hoffman



Jimmy Hoilien



Larry Hoilien



Mary Hoke



George Holloway



Kathy Hoppock



Penny Horel



Randy Horn



Lee Hoskins



Danny Houpt



Liby House



Vicki Howard



Lynn Hubbard



Shirley Hubbard



Lorie Hudson



Wayne Hunsinger



Ed Hunter



Gayle Hunter



Dave Hutzell



Larry Ihde



Deborah Iverson



David Isaacson



Robert Iorg



Larry Iorg



Donna Jackson



Kenny Jacobson



Darlene James



Donald Jarvis



Cheri Jennings



Beverly Johnson



Cheryl Johnson



Clairine Johnson



Edwin Johnson



Eldon Johnson



Eugene Johnson



Leanna Johnson





Kent  
Johnson



Nick  
Johnson



Ron  
Johnson



Sandra  
Johnson



Cynthia  
Jones



Mary  
Jordan



Jerry  
Jurin



Judy  
Jylkka



Sue  
Kaisi



Sharon  
Karr



Janice  
Karry



Leroy  
Kaufman



Nancy  
Kaukonen



Richard  
Keller



Tressa  
Kibbe



Carolyn  
Kiggins



Larry  
Kimble

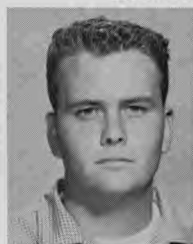

Charles  
King



Dallas  
Kinney



Connie  
Kirkby



John  
Knife



Jerry  
Koval



Richard  
Kreps



Vicky  
Krosch



Lester  
Kruse



Kathy  
Kupps



George  
LaFranchi

# Juniors Can Read and Write!



Lace  
Lambert



Barbara  
Lancaster



Melvin  
Langer



Linda  
Largent



David  
Larison



Gloria  
Ledbetter



Durinda  
Lee



Janette  
Leslie



Ron  
Lewallen



Donald  
Lindblad



Joey  
Lindholm



Charla  
Little



Don  
Livingston



Pete  
Llerena



RaeAnn  
Look



Marie  
Lorensen



Gail  
Lozensky



Vincent  
Lucido



Karen  
Lundberg



Larry  
Luster



John  
Lutzow



William  
Lux



Bill  
McAdams



Donnie  
McAdams



Judith  
McBeth



Carmen  
McBride



Doris  
McClellan



Sharon Albert and Gail Lozensky take time to sign Dan Ball's heavily autographed cast.



Jim  
McClure



Wayne  
McDonald



Robbie  
McGee



Richard  
McGovern



Tom  
McGuire



Bill  
McKenzie



Judy  
McKenzie



Harless  
McKinley



Patricia  
McKinney



Joanne  
McKnight

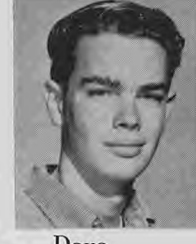

Dave  
McLean

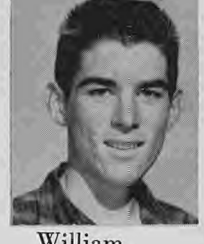

William  
McMullan



Ralph  
McMullen



Dennis  
Mackey



Jo Ann  
Magill



Carolyn  
Malde



Clinton  
Marsh



Dennis  
Marshall



Janet  
Martens



Mimi  
Mace



Nellie  
Martin



Sylvia  
Martindale



Constance  
Martins

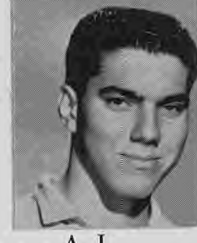

A. J.  
Mayo



Jim  
Mayo



Bill  
Mendenhall



Delores  
Mendenhall



Dennis  
Merrill



Gretchen  
Milhaupt



Barbara  
Miller



Jim  
Mills



Richard  
Mitchell



Donna  
Mlaker



Gail  
Moder



Kathy  
Moore



Mike  
Moore



Pat  
Moore



Raymond  
Moore



Sylvia  
Morgan



Walt  
Morgan



Christine  
Morris



David  
Morris



Newly elected Student Body Officers for the 1961-1962 school years are: Mike Redman, pres.; Sharon Albert, secy.; Bob Johnson, Jr. Justice; Jack Nash, Chief Justice; Bill Goodwin, vice-pres.; Jeanette Waggoner, treasurer; and Mike Fitzpatrick, Sgt.-at-Arms.



Ruby  
Morgan



Cathy  
Morris



James  
Morris



Judy  
Morris



Caroll  
Morony



Margaret  
Morse



Carleton  
Morton



Ron  
Mosher



Michael  
Moulton



Rosie  
Musgrove



George  
Muzio



Tahni  
Myers



Jack  
Nash



Geoff  
Neely



Tim  
Nelson



Judith  
Nevills



Rita  
Nielson



Sharon  
Niyad



Dennis  
Noonan



Donna  
Norman



Audrey  
Northrup



Audrey  
Oakley



Karen  
Oester



Norman  
Olsen



Susan  
Pacey



Bill  
Paddock



Janet  
Parker



Daniel  
Patterson



Dave  
Patterson



Bill  
Patrick



Ginger  
Patton



Teddy  
Peacock



Kenny  
Pearce



Norman  
Pedersen



James  
Pelley



This is not a drama class, just another odd antic put on by Mrs. Fraser's first period English class.



Mary  
Perkins



Treva  
Perkins



Kathy  
Peters



Bill  
Pinches



Lester  
Pinney



Linda  
Poletski



Jim  
Pope



Bill  
Pratt



Paulette  
Price



Virgil  
Prince



Everett  
Pritchett



Thomas  
Procissi



Mary  
Quintrell



Evelyn  
Ragsdale



Dave  
Raice



Tom  
Rainwater



Barbara  
Ramsey



Norman  
Randle



Judi  
Rathbun



Carol  
Ray



Mike  
Redman



Omar  
Reeder



Sandra  
Reeves



John  
Regala



Judy  
Reid



Dennis  
Remick



George  
Reynard



Helen  
Reynolds



Mike  
Rezzonico



Rick  
Rice



Frank  
Richards



Dawn  
Richie



Linley  
Richie



Myrna  
Ridgeway



Walt  
Riess



Larry  
Risling



Sharon  
Roberts



Lorraine  
Robertson



Virginia  
Roden



Peggy  
Rosenburg

Enthusiastic may not describe this meeting of the Junior Class, but there was a good turnout.

# Juniors Enjoy Shipwreck Dance



Robert  
Rosaia



Karen  
Royal



Dennis  
Ruud



Patrick  
Ryan



Auron  
Rychlik



Larry  
Sample



Ava  
Sandberg



Jim  
Sargent



Karen  
Satre



Gayle  
Schaer



Kandy  
Schell



Diana  
Schermerhorn

This is what the annual Junior Class Shipwreck Dance looked like from above. Juniors worked long and hard to make the dance a success.



John  
Schonwald



John  
Schrader



Lloyd  
Scott



Rebecca  
Scott



Ron  
Scott



Paul  
Scripter



Arvie  
Seiber



Bonita  
Sepulveda



Charles  
Shank



Dan  
Shealor



Dennis  
Sheets



Betty  
Shoemaker



Patrick Showers



Jeannie Simoni



Harold Slate



Roy Slate



Barbara Sloma



Gary Smith



Gladys Smith



Janice Smith



Sandra Smith



Susan Smith



Virginia Smith



Wayne Smith



Jerry Spitzer



Ron Spring



Robert Stanton



Hal Stedman



Leonard Stevens



Norma Stevens



Rosalie Stevens



Donald Stewart



Sharlene Stiglich



David Stokes



Harry Storø



Donald Stuckey



Junior "Robin Hood" girls practice archery under the direction of Miss Mary Curry.



# Junior Prom Highlights Year



Linda  
Summerfield



Shirley  
Summers



Jim  
Sundfors



Kathy  
Svenson



Barbara  
Swanson



Jerry  
Swanson



Robert  
Swensen



Irene  
Taff



Sandy  
Tallon



Mike  
Taylor



Randy  
Teach



Jerry  
Thomas



Darlene  
Thompson



John  
Thompson



Donna  
Thrash



Marvin  
Tibbet



Carla  
Torgersen



Susan  
Tremblay



Juniors and their dates dance to the music of the Melodiers at the Elk's Club, setting of this year's Junior Prom. The theme was April Showers which was brought out by pillars of rhododendrons and gaily decorated tables.



Lee  
Turner



Darlene  
Tuttle



Mike  
Tuxon



Margie  
Van Cleave



Joel  
Van Vleck



Jerry  
Vulich



Judith  
Vulich



Jeanette  
Waggoner



Bill  
Wagner



Sharon  
Walford



Douglas  
Walker



Melvin  
Walker



Theresa  
Walker



Mike  
Walsh



Judy  
Walton



Tim  
Warlick



Dea  
Waters



Betty  
Watkins



Rick  
Watkins



Alice  
Watson



Rick  
Watson



Mike  
Weekly



Noel  
Weidkamp



Ted  
West

Lloyd Scott displays his unusual writing ability with the aid of a six foot pencil. By the way Lloyd wrote a poem, "My Beloved," which will be nationally published.



Bob  
Whitman



Gale  
Wilcox



Judie  
Williams



Jackie  
Wilson



Richard  
Wingfield



Carolynne  
Worthen

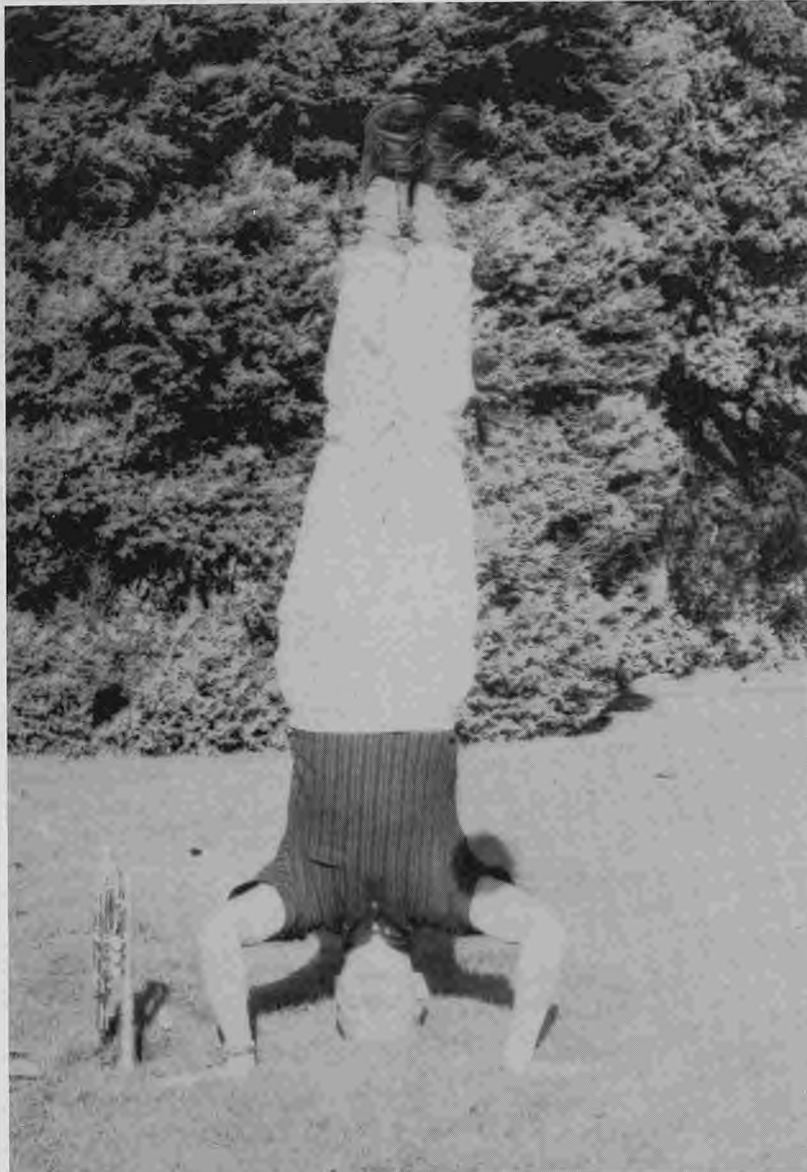

Tootin' Noel Weidkamp was lucky enough to be chosen to tour six European countries in a good-will band this summer along with music students from other high schools in the U.S.A.



Voldemar  
Winograda



Veltha  
Wooldridge



Bruce  
Winslow



Charlene  
Wright



Gary  
Wolfe



Melody  
Young



Connie  
Whittet



Jim  
Wilcox



Leroy  
Williams



Robert  
Wilson



Patrick  
Wienecke



Paula  
Will

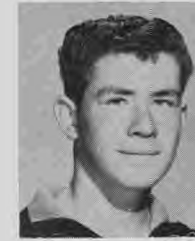

Gary  
Wills



Charles  
Winfrey



Llana  
Wonnacott



Jerry  
Zavolney



Myrna  
Workman



Julia  
Zeck

# MR. AND MISS JUNIOR



NOEL WEIDKAMP  
TAHNI MYERS



*President*  
MIKE SEELY

*Vice-President*  
DENNIS JOHNSON



*Treasurer*  
STEVE HARRIS

*Secretary*  
MOSELLE DINSMORE

# SOPHOMORE CLASS PLANNING COMMISSION



*First row:* Jo Harvey, Pam Moon, Deanne Nothem, Betty Goodwin, Judy Scott, Pam Johnson. *Second row:* Clathel Burke, Mary Malde, Janet Easterly, Linda Moore, Kae Waters, Julene Swope, Diane Holt. *Third row:* Dennis Johnson, Steve Harris, Mike Seely, Moselle Dinsmore, Derry Cook, Dave Oswald.

## SOPHOMORE ADVISER

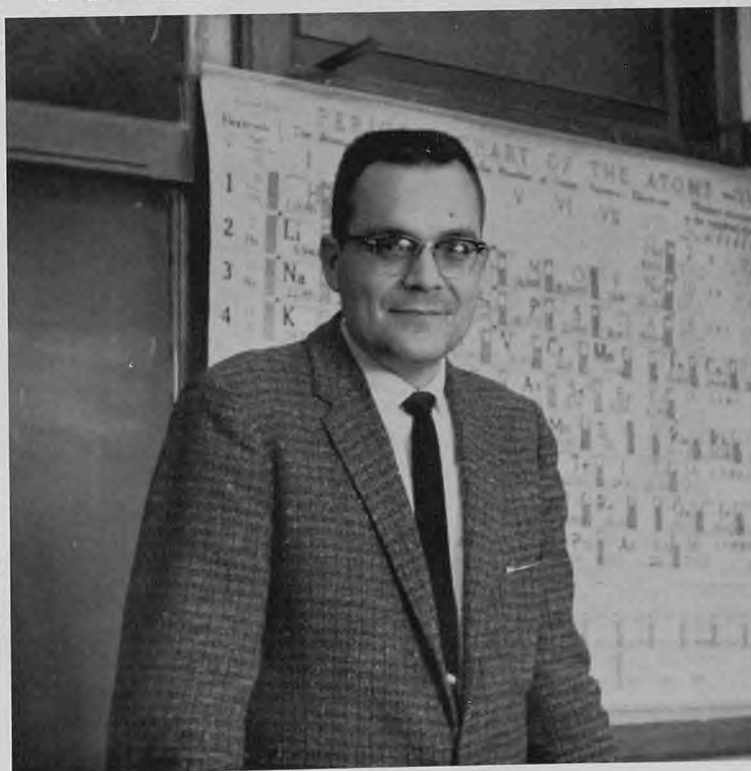

Mr. Harold Gingrich, sophomore adviser, did his part to make this past year a great success for the sophomores.

# Sophomores Check



Jim  
Adams



Kay  
Adams



Allen  
Albonico



Diane  
Alexy



Diana  
Allen



Gilbert  
Andersen



Betty  
Anderson



Diane  
Anderson



Dwight  
Anderson



Matthew  
Anderson



Pat  
Anderson



Ron  
Anderson



Sherman  
Anderson



Jacqueline  
Andrews



Joe  
Ansak



Sharon  
Areson



Ray  
Armstrong

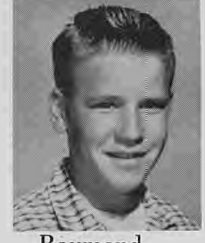

Raymond  
Arnold



Susan  
Arnold



Kathleen  
Arrison



Richard  
Baker



Alice  
Barlow



Steve  
Barnard



Jerry  
Barnes



Wayne  
Battle



Carolyn  
Bauman



Dennis  
Beattie



Sherri  
Beauchamp



Donna  
Beavers



Mary  
Beck



William  
Bedford



Sharron  
Bell



Des  
Beltz



Merle  
Benda



Marlaina  
Bennett



Linda  
Bestul

# Coats for Funds (?)



These Sophomore girls are trying to fill the piggy bank at the coat check, but it looks as though it was a warm winter this year.



Eugene Bigelow



Ronald Blazina



Linda Bly



Sharon Bock



Joan Bostwick



Tommy Bowles



Ned Bowman



Carl Brandt



Bruce Breckner



Chris Brickell



Gerald Briggs



Kenneth Briggs



Vernon Briggs



Marilyn Broderick



Tom Broderick



Darlinda Brooks



Corinne Brown



Edward Brown



Bill Bryant



Elaine Buettner



Terry Buck



Jane Buford



Gyann Bugbee



Mike Bullock



Clathel Burke



# Sophomores Traveled in



Sheila  
Burkholder



Donald  
Burnham



Sharon  
Burris



James  
Bury



Carol  
Butler



Judy  
Byers



Larry  
Campbell



Susan  
Campbell



Mark  
Carlson



Douglas  
Carpenter



Diana  
Carranza



Donny  
Carroll



Bev  
Carter



Sandra  
Carter



Jack  
Cartwright



Howard  
Castle



David  
Caulley



Gladys  
Cave



P.E. must have been too strenuous for Kaye Hunter. It seems she had to be pushed off in a cart by Marilyn Broderick and Kim Wrigley.



Milton  
Chaffey



Carlene  
Chatfield



Billy  
Clark



Vernon  
Clower



Effie  
Coffey



Esther  
Colegrove

# in Style Through the Year



Derry  
Cook



Mike  
Cook



Everything seems to be up to date here—Clabey Harris with Pat Sutro under his left arm and Mary Malde under his right in their 1961 (?) model "T."



Jerry  
Copeland



Ida  
Corder



James  
Cossairt



Dennis  
Costa

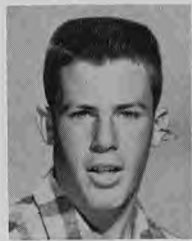

Steve  
Cousins



Lana  
Cox



Vickie  
Cox



Gordon  
Croxton



Pat  
Cummings



Nita  
Cyr



Pete  
Daignault



Rusty  
Daly



Curtis  
Davidson



Dale  
Davis



JoAnn  
Davis



Merry  
Davis



Linda  
Davlin



Jamie  
Deaner



Evelyn  
DeLain



Phillip  
Del Grande



Judy  
Dennis



Phil  
Dickson



Donny  
Dillon



Moselle  
Dinsmore



Ramona  
Dodson



Billie  
Dooley



Sabina  
Dorschky



Gloria  
Draper



Pat  
Duncan



Amber  
Dyer



Pat  
Dyer



Mary  
Dyke



Dean  
Earls



Janet  
Easterly



Chet  
Edeline



Charles  
Edson



Joel  
Edson



Patricia  
Eggert



Diane  
Eikenbery



Edwin  
Etherington



Linda  
Eyerly



Eugene  
Falk



Tom  
Farr



Daniel  
Faulks



Fae  
Faulks



David  
Ferguson



Roger  
Fike



Jan  
Ford



Larry  
Ford



Janet  
Fosnaugh



Homer  
Fosick



Linda  
Franks



Mary  
Freemantle



Kathy  
Friesen



Keith  
Fryers



Gary  
Fulton



David  
Furtade



Marion  
Garrett



Michael  
Garrett



Curtis  
Gartzke



Rosanne  
Gassaway



Lance Lawry must be enthusiastic about doing the hula for his admirers. Don't fall off the bucket, Lance.



John  
Gervals



Mike  
Giacone



Rayna  
Gilbert



Eileen  
Gillespie



Connie  
Gladden



Betty  
Goodwin



Joyce  
Graf



Curtis  
Graham



Carl  
Grammer



Artie  
Green



Kathie  
Grigorieff



Danny  
Grow



Edythe  
Guernsey



Larry  
Gunderson



Alton  
Haberman



Winfred  
Hadley



Garry  
Hall



Shirley  
Halvorsen



Judy  
Hamilton



Donna  
Hanley



Carleen  
Hannan



Sarah  
Harding



Sam  
Hardy



Clarence  
Harper



Edward  
Harr



Clabey  
Harris



Ronald  
Harris



Steve  
Harris



Judy  
Hartman



Jo  
Harvey



Tom  
Hash



Sharon  
Hatherill



Gordon  
Hayes



JoAnne  
Hedding



Dennis  
Helvey



Diane  
Henderson



James  
Henderson



Sandra  
Henry



James  
Herriott



Marion  
Herriott



Lee  
Hibler



David  
Hickey



Larry  
Higgins



Delilah  
Hilbert



Glenda  
Hilbert



Many students of EHS enjoyed the after game dance that was sponsored by the Sophomore class.



Fonda  
Hilger



Fred  
Hilger



Judy  
Hoffie



Glenna  
Holladay



Ralph  
Holland



Lonna  
Holm



Gene  
Holman



Charlene  
Holt



Diane  
Holt



Judy  
Hooven



Linda  
Hopson



Neil  
Hoskins

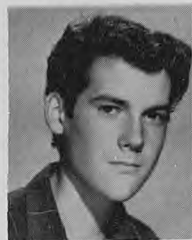

Bob  
Howard



Allan  
Hubbard



Eileen  
Huffman



Kaye  
Hunter



Phyllis  
Hunter



Duane  
Huntus



Dennis  
Hurst



Sharon  
Hurst



Dave Oswald, Sam Hardy and Mike Seely seem to find relaxation in an "odd" way on the steps of the school.



Stan  
Inman



Chris  
Jacobson



Meredith  
Jacobson



Janice  
Jacques



Linda  
James

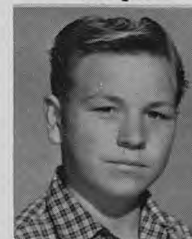

Tim  
Janes



Dan  
Johansen



Carl  
Johnson



Claudia  
Johnson



Dennis  
Johnson



Dennis L.  
Johnson



Mike Johnson



Pamela Johnson



Robert A. Johnson



Robert Johnson



Sharon Johnson



Sue Johnson



Tom Johnson



Melinda Jones



Steven Jordon



Stephen Jorgensen



Jeanne Jylkka



Christina Karstetter



Richard Kehl



Jim Keltner



Clifford Kendall



Joy Kendrick



Duane Kimbrow



John King



Lewis King



Richard King



Dennis Koley



Notice the mixed expressions on the faces of the Sophomore planning commission. Wonder what type of business they are considering??



Linda Kramer



Linda Kuntz



Denis LaFranchi



Carol  
Lamoreaux



Benti  
Lankila



Rodney  
LaVance



Lance  
Lawry



Charlotte  
Lawson



Arthur  
Lewis



Evelyn  
Ley



Loretta  
Linton



Tony  
Llerena



Donald  
Locke



Danny  
Lockett



Don  
Lockett



David  
Lockhart



Kathryn  
Long

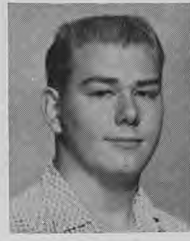

Richard  
Long



Darlene  
Lovell



Jim  
Lowe



Linda  
Loyland



Alan  
Lubin



Linda  
Lucido



Joy  
Ludtke



Dexter  
Luther



Jerry  
Lyle



LaDonna  
McAllister



Gary  
McDuffie



Calvin  
McIntosh



Sharon  
McIntosh



Danny  
McKenzie



Mike  
McKenzie



Kathy  
McLean



Delores  
McMurchy



Pam  
McReynolds



David  
McVay



Gary  
Madsen



Malcolm  
Mair



Mark  
Malde



# Sophs Lead Clean



Mary  
Malde



Claudia  
Mansell



Judy  
Manson



Billy  
Marek



"Scrub!" orders upperclassman Norm Pederson to these three sophomore gals, Jo Harvey, Moselle Dinsmore and Connie Graham.



Janice  
Maring



Jim  
Martin



Tony  
Martin



John  
Martindale



Ren Dean  
Massagli

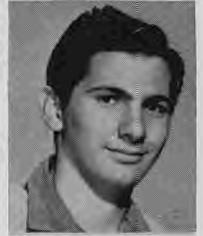

Eugene  
Matera



Linda  
Melkonian



Faye  
Mendenhall



Ken  
Miles



Merimee  
Milhaupt



Carol  
Miller

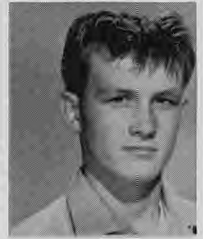

Mike  
Miller



Robert  
Minnick



Linda  
Mitchell



Terry  
Mitchell



Roger  
Moar



Pam  
Moon



John  
Moore



Linda  
Moore



Rebecca  
Moore



Roberta  
Moore



Ronald  
Moore



Stephen  
Moore



Dennis  
Moorehead

# Lives!!!



Tom  
Moorhous



Debbie  
Moreland



Otis  
Morgan



Gena  
Morini



Bob  
Morris



Chris  
Moulton



Ronald  
Mudie



Linda  
Munson



Carol  
Myer



Frances  
Myers



James  
Myers



Alma  
Nelson



Ann  
Nelson



Jeff  
Nelson



Tom  
Nelson



Roxie  
Nettle



Robert  
New



Jack  
Newman



Bob  
Nichols



Charles  
Nickell



Joy Del  
Nielson



Dennis  
Nilsen



Karol  
Nordstrom



Thomas  
Northrup

Who needs a jack when there's strong Sophomores around? Sam Hardy, Dave Viale, Dwight Anderson and Allen Hubbard seem to be proving the point.

# Trying to Escape???



Hey, Les Throssel, Tom Hash, and Dale Stoveland! What's the use of climbing over the fence when there is a gate to walk through?



Deanna  
Nothem



Don  
Oberdorf



John  
O'Connell



David  
Olds



Larry  
Olson



Martha  
Olson



Michael  
Omstead



Patrick  
O'Shea



Shirley  
Oss



Dave  
Oswald



Wayne  
Palmrose



Donna  
Panno



John  
Pasquini



Cynthia  
Patterson



Sylva  
Patton



Gary  
Pavlich



Betty Lou  
Pearson



Karen  
Pectol



David  
Pedro



Lois  
Pelascini



David  
Pender



Paul  
Perrone



Nancy  
Peterson



Janet  
Peugh



Gary  
Phillips



Ruth  
Phillips



Judith  
Philp



Dora  
Picchi



Gail  
Pierce



Larry  
Pierce



Lora  
Polasek



Al  
Poletski



Bruce  
Pontes



Janice  
Pool



Sandra  
Poole



Ralph  
Pope



Ray  
Poscic



Verna  
Pratt



Wendy  
Printy



Richard  
Proshold



Donna  
Purcell



Alice  
Rader



Glen  
Radford



Jim  
Rakestraw



Bonnie  
Randle



Barbara  
Reed



Michael  
Reed



Jim  
Renfro



Kenny  
Richardson



Carol  
Richey



Sandra  
Riddle



Janie  
Rider



Allan  
Riess



Terry  
Riley



Karen  
Rist



Irene  
Ritchey



Susan  
Robinson



Judith  
Roby



David  
Roche



Lee  
Ronk



Steve  
Rosenberg



Oleta  
Rossiter



Duane  
Roth

# Sophomores Take Part



Charlene  
Roubidoux



Edie  
Rozum



Susan  
Runner



Donald  
Rush



Carol Ann  
Russell



Lee  
Rutledge



Myron  
Sabes



Shirley  
Sale



David  
Sanders



Gloria  
Sanderson



David  
Sandidge



Mae  
Santsche



Emil  
Sarlund



All Dale Stoveland could say was, "Wow!" when he tasted the cupcakes being sold by Mark Carlson, Gordon Johnson, Janet Easterly and Shirley Oss. Standing by is Les Throssel.



Mike  
Scheffler



Judith  
Schuetzle



Janice  
Sauls

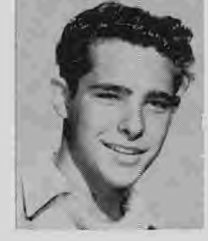

Steve  
Savage



Tom  
Schlinkman



Richard  
Schmitz



Sharon  
Schurb



Anne  
Scott



Judy  
Scott



Ervin  
Screws



Alton  
Scrogins



Mike  
Seely



Jere  
Seidt

# in Class Activities



Judy  
Senter



Carol  
Sharp



Ron  
Sharp



Marilyn  
Shearwood



Steve  
Shephard



Chris  
Sherrick



Kathy  
Sherwood



Suzanne  
Sherwood



Donald  
Simmonds



Janet  
Simmons



Marlene  
Simpson



Carol  
Sinquefield



Jim  
Slade



Eunice  
Sleppy



Sandra  
Slye



Linda  
Smart



Bonnie  
Smith



Chelle  
Smith



Martin  
Smith



Carol  
Smullin



William  
Snell



Ken  
Soules



Mary  
Sovereign



Gino  
Spadoni



Wesley  
Speaks



Just ask Sue Johnson, Betty Goodwin, Lora Polasek and Deana Nothem if cheerleading before the Barn Dance was a barrel of fun.

# While the Mice Are Away



"Oh, how we envy you," sigh this group of Sophomore girls as the seniors prepare to leave for their picnic.



Robert Speer



Sandra Spellenberg



Bob Spinis



Richard Spjut



Carol Stacey



Janet Standley



Aaron Stapp



Susan Stark



Dennis Stayton



Rick Steinberg



Terry Stephenson



Linda Stevens



Cherilyn Stewart



Dale Stoveland



Linda Stromberg

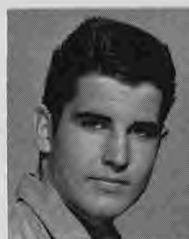

Bob Summers



Pat Sutro



Joe Sutton

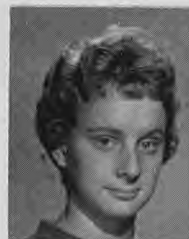

Julene Swope



Tim Tait



Richard Talvola



Dianne Taylor



Lynn Teach



Paul Thompson



Les Throssel

# the Cats Will Play

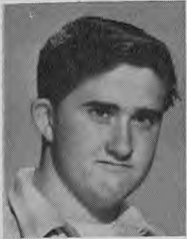

Fred  
Thurston



Clyde  
Tibbett



John  
Timmerman



Doyle  
Tinkey



Albert  
Toberer



Candace  
Trine



Shannon  
Tuxon



Connie  
Ussery



Barbara  
Vannucci



Dorothy  
Vannucci



Brenda  
Veland



Dave  
Viale



Catherine  
Viviani



Beverly  
Vizenor



Helen  
Walters



Marilyn  
Walton



Steve  
Walund



Michael  
Ward



It looks as though a few Sophomores sneak in a little bit of studying during their assemblies.





Raymond  
Ward



Kathy  
Warner



Kae  
Waters



Kathy  
Watkins



Adrienne  
Watson



Darold  
Weeks



Jeff  
Wessner



Bill  
White



Joe  
White



Marcia  
White



Richard  
Whitmire



Linda  
Whittom



Phillip  
Wiegand



Koneta  
Wilkins



Pam  
Wilkins



Gerry  
Wilkinson



Bob  
Williams



Jerome  
Williams



Richard  
Williams



James  
Wilson



Linda  
Wilson



Patricia  
Wilson



Robert  
Wilson



Walt  
Wilson



Warren  
Woolbert



Edward  
Wooldridge



Thomas  
Wooten



Loretta  
Worthington



Joe  
Wrigley



Kim  
Wrigley



Alvia  
Wyland



Sam  
Yarbrough



Dan  
Yeider



Don  
Yost



Rudy  
Zeck



Barbara  
Zerlang

# MR. AND MISS SOPHOMORE



SHIRLEY OSS  
MIKE SEELY

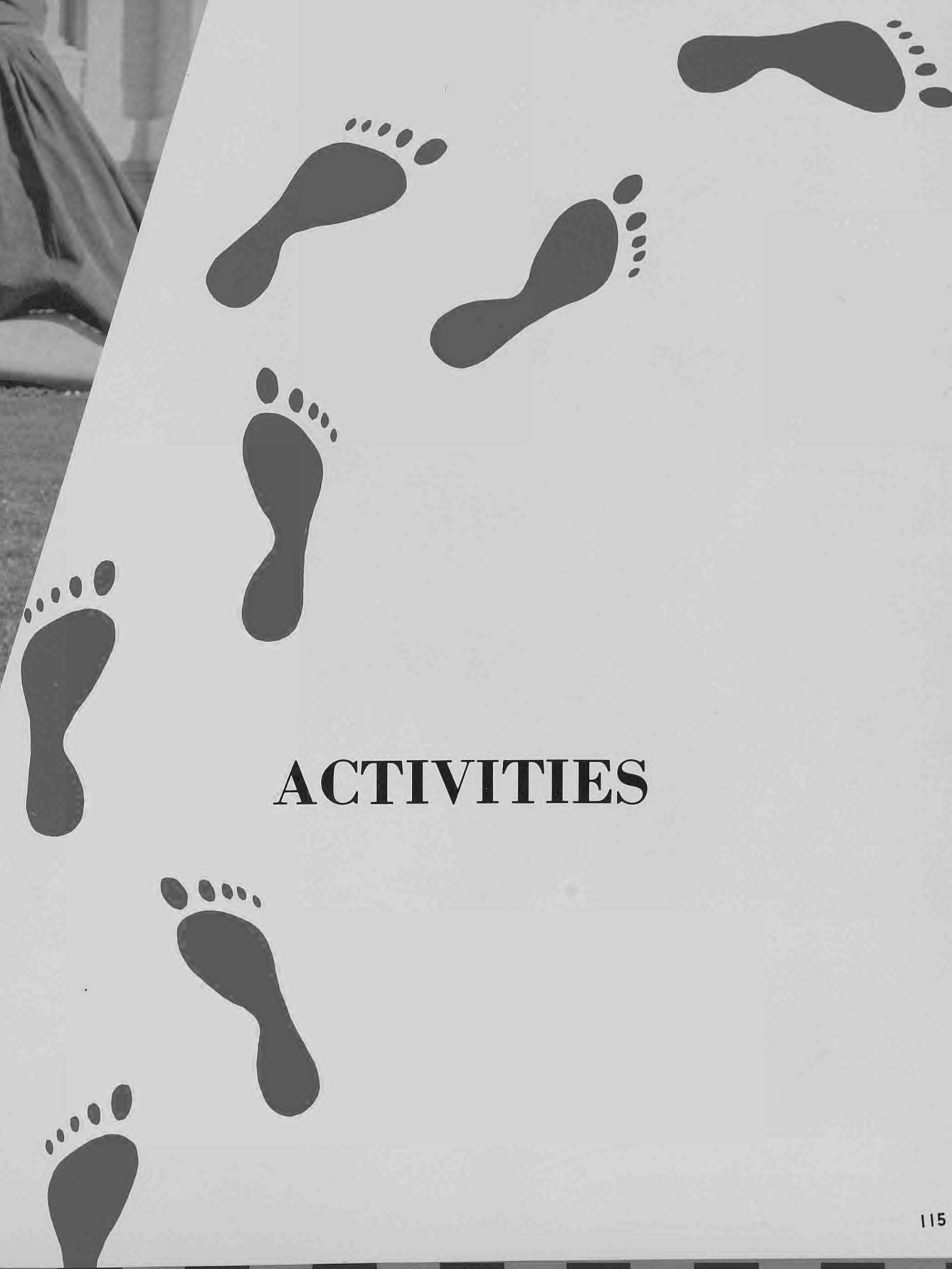

**ACTIVITIES**

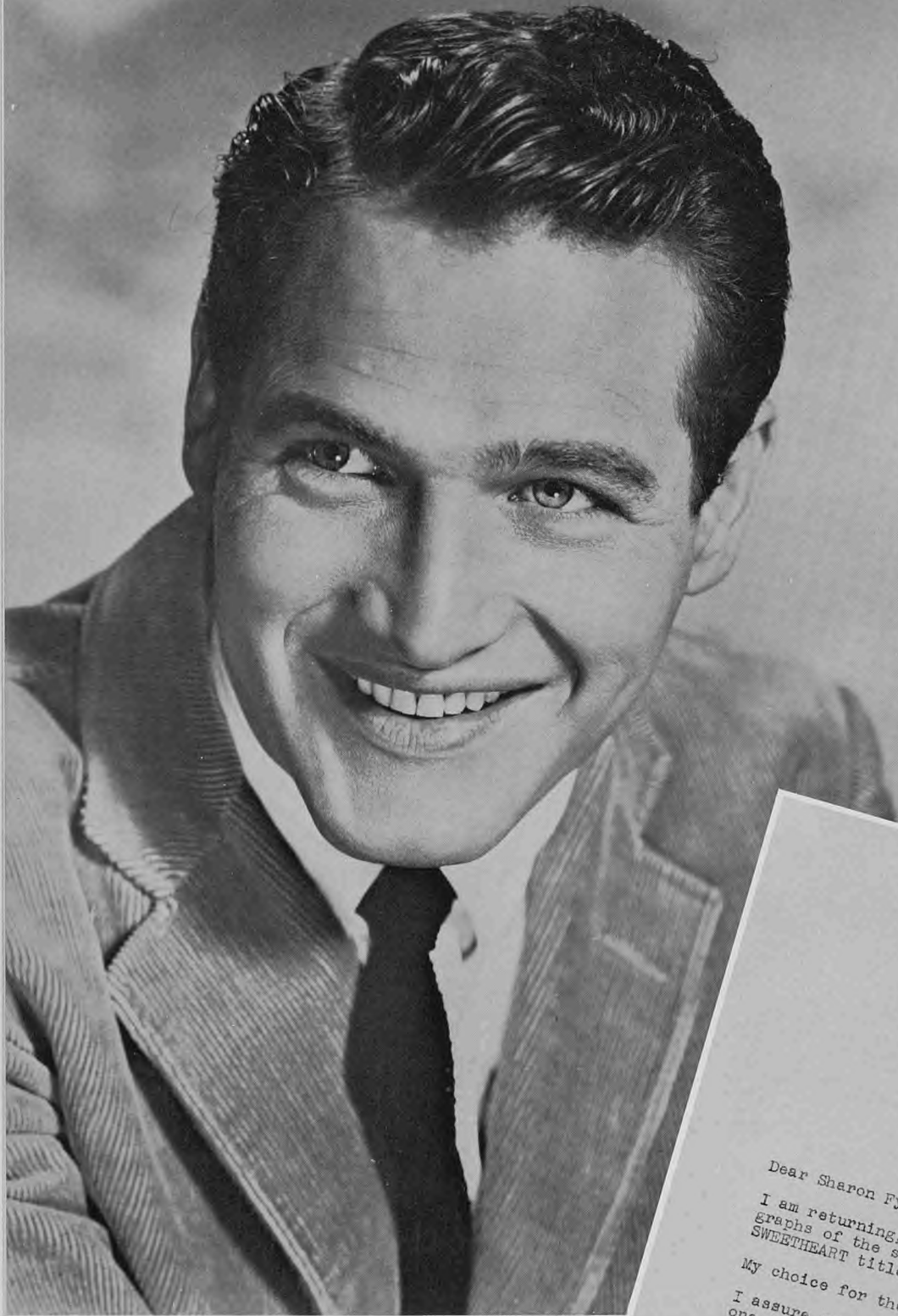

Paul Newman  
9117 Sunset Blvd.  
Hollywood, Calif.  
March 13, 1961

Dear Sharon Fyfe and Cathy Daly:  
I am returning, under separate cover, the photographs of the six contestants for your SWEETHEART title.

My choice for the honor is Miss Paula Gordon. I assure you that the selection was not an easy one to make because of the uniformly high standards of beauty of all of the contestants.

Please convey my very best wishes to your entire student body and my congratulations to Miss Gordon and the five other beautiful entrants who were selected for the final competition.

With special regards to both of you -

Sincerely,

Paul Newman

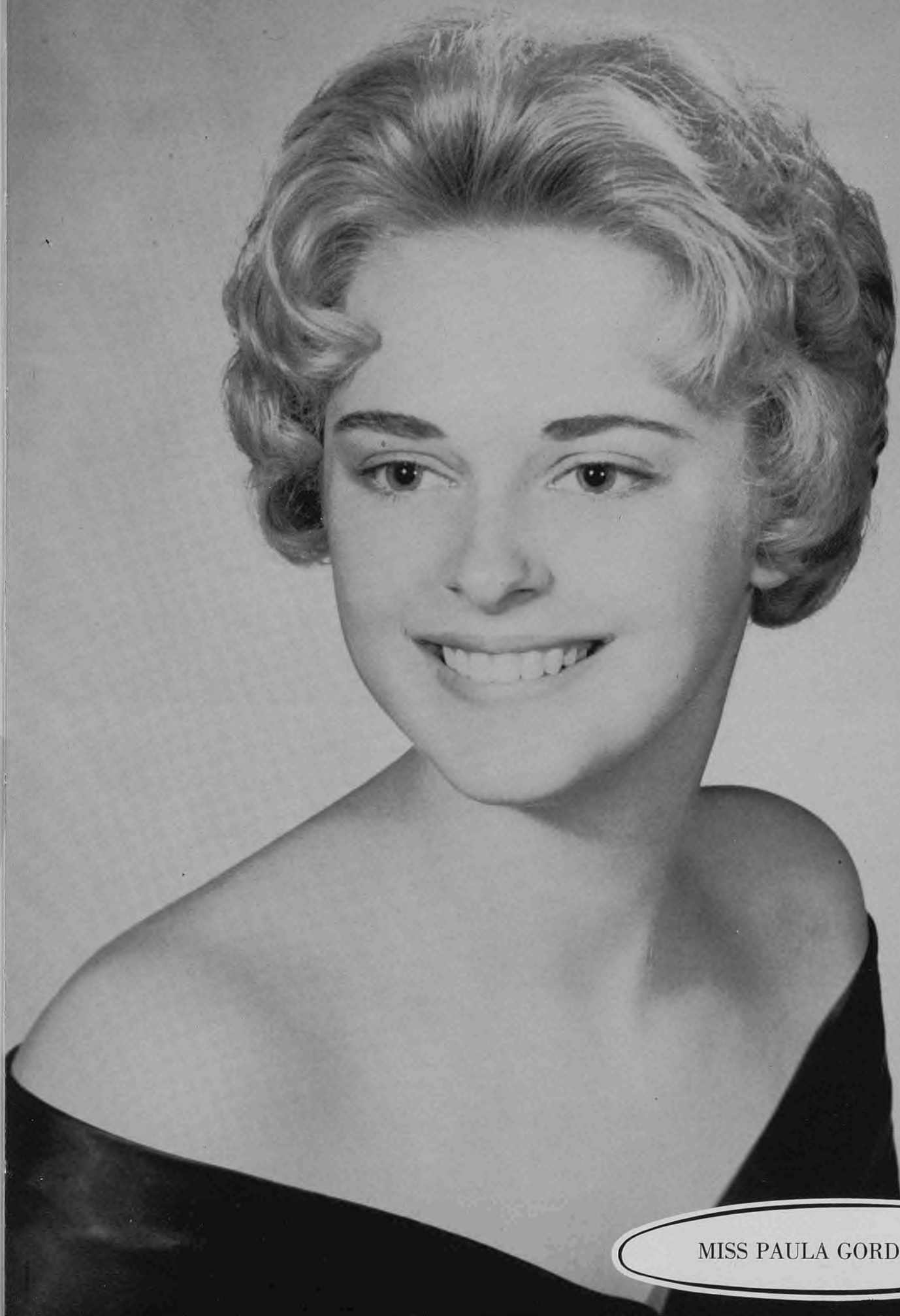

MISS PAULA GORDON

**SEQUOIA  
SWEETHEART  
FINALISTS**



LA FRAN MUSGROVE



PATTY WOODSEN



KATHY CANNAM

JO ANN MOREHEAD



BONITA GREEN



## ... AND THE DANCE



A happy smile prevails when "Sequoia Sweetheart," Paula Gordon, receives a dozen red roses.



Paula Gordon leads off the first dance with Jim Cralle after being named Sequoia Sweetheart.



Paula Gordon is stunned after being named Sequoia Sweetheart of 1961.

# HOMECOMING



Patty Woodsen



Kathy Cannam



QUEEN  
Bonnie Chappelle



Andrea Roccaforte



Marcia Redman



Contestants for Homecoming Queen and her court were—*first row*: Carolyn Jennings, Andy Roccaforte, Bonnie Chappelle, Pat Whitelock, Carol Rogers, Cheryl Becker, Lucy Judice, Camille Rankin. *Second row*: Barbara Bush, Carolyn Price, Dorothy Jerland, Muriel Smith, Kenna Stevens, Kathy Cannam, Marcia Redman. Sharon Fyfe, Leanne Perrone, Sue Brown, Alice Abrahamsen, Judy Lannin, Linda Larson, Linda Brisbin.





Homecoming Queen Bonnie Chappelle stands stunned after receiving crown.



Queen Bonnie dancing with Rick Steele at Homecoming dance held in her honor.



Queen Bonnie Chappelle, Booster President Mr. Davidson, and Booster Queen Rudie Buda beam after honors have been received.

QUEEN CAMILLE RANKIN



SHIRLEY OSS

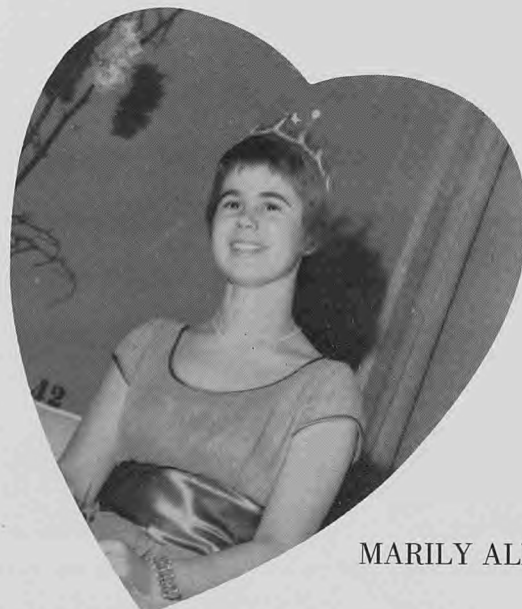

MARILY ALLEN

# HIGHLIGHTS OF THE SWEETHEARTS BALL



"Oh, no! Not me!" says Camille Rankin when she finds out she has been named queen of the Sweethearts Ball.



Camille Rankin and escort, Ed Fredrickson, lead off first dance after Camille received her crown.



CONNIE MARTINS

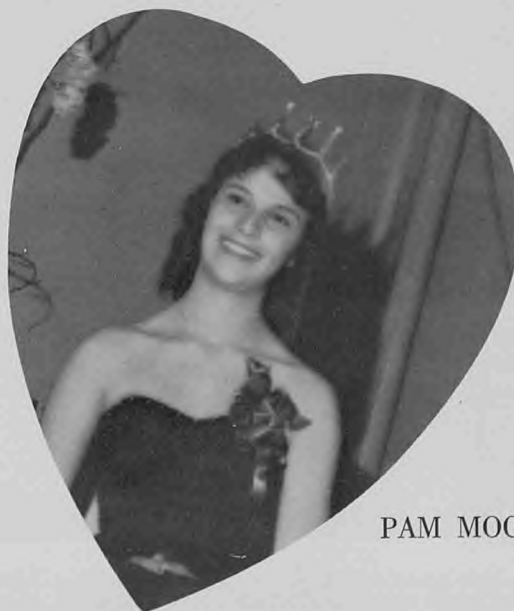

PAM MOON



Rita Nielson and Robert Rosaia were chosen girl and boy most desirable to be shipwrecked with.



"Ship Ahoy"—Everybody had a good time at the Shipwreck dance sponsored by the Junior Class.

## SHIPWRECK DANCE



Shipwreck dance committee was Judy Biden, Susan Smith, Gail Lozsky, Marily Allen, Karen Gregersen, Mary Quintrell, Gayle Hunter, Dea Waters, Karen Oester, Judie Williams, Linda Edwards, Chairman.

# MARDI GRAS



Mr. and Mrs. Will Potten, chaperones, are gaily dressed for the Mardi Gras.



Adding to the festivities were winners of the cleverest costume contest: Kent Johnson, Lanny Lawry, Dorothy Jerland, Robert Rosaia, Ken Kycek and Linda Stromberg.



The French Club Mardi Gras Committee consists of—front row: George Brown, Susan Smith, Don Stewart, Helen Hammer. Second row: Ann Wahlund, Gary Lee Cunningham, Debbie Iverson, Judy Biden, Rebecca Scott, Joan Helwer, Bev Brown, Judy Nevills, and Jackie Wilson.

# BARN DANCE



Seniors challenge underclassmen in the Basketball game before the annual Senior Barn Dance. Seniors won!



"We does!" states Jackie Corry and Don Timmons, as they are getting hitched by Marrying Sam Dreher at the Senior Barn Dance Hitchin' Post.



Hay! All the Hillbillies of EHS had a great time at the Senior Barn Dance.



Paul Grigorieff won the annual Beard growing contest at the Barn dance this year.



## LATIN BANQUET



The Latin Club members portray slaves greeting their emperor and pledging their service.



The Latin Club of Eureka High sponsored the Roman Banquet, held at the George Jacobs Junior High School.



Pat Whitelock, Nancy Boren, and Connie Martins are among the characters in the play "Lost Flight" produced by the E.H.S. drama dept.



Sharon Conners and Carolyn Kiggins are discussing the bomb scare and why passengers would not board the airplane.

## DRAMA PRODUCES "LOST FLIGHT"



Marc Delong, portraying Captain Mathews in "Lost Flight," believes there is a bomb aboard his airplane.

# JUNIOR PROM



All the Juniors and their guests had a wonderful time at the Junior Prom held this year at the Elks Club.



Kent Johnson, Carolyn Clague, Sandra Alberts (chairman), and her escort Ken Stevenson are taking a break for refreshments at the Junior Prom.



# TITLES and AWARDS



Four year scholarships to Stanford were given to Dave Smullin, John Murray, and Dave Fraser.



Simpson Scholarship, Anne Walhund



Chosen 1962 co-editors of Sequoia, Sharon Alberts and Gail Lozensky.



Charla Little won The United Nations Pilgrimage Award.



Carol Jackson won the Necchi Award.



These students of Eureka High attended the Speech Tournament at Humboldt State College.



Left: Dave Oswald, Tim Betts, Bill Goodwin, and Mike Walsh EHS Brain Brawl Junior-Sophomore Team.



Right: Gary Fitzpatrick won the Bausch Lomb Award.

# SENIOR CLASS NIGHT ACTS



GRAND FINALE



OPERA



U.S. HITS THE MOON



LITTLE ABNER



NIGHT ON THE TOWN

# SENIOR PICNIC



This year the annual "Senior Picnic" was held May 25, at Hammonds' Grove. Lunch was provided by Pete's Steak House.



Suzy French, Bear Beckman, Vic Chaney, Bonnie Chappelle, and Andy Roccaforte seem to be basking in the sunshine.



Hey, girls! What's the huddle about? Did someone lose something?



Jan Cole, Joann Smith, Cathy Daly, and Paula Gordon, all seem to be enjoying themselves. What's the gossip about, girls?



Don't be bashful, Jerry Kennedy! after all, you have just been crowned "King of the Senior Picnic."



Mrs. Madge Brown and Miss Mary Curry are two members of the faculty who supervised the picnic.

## "SENIOR BALL"



"Moonglow" was the theme for the Senior Ball, held this year for the seniors and their guests. The dance was held June 3, at the Eureka Inn.



Gene Nickle, Sue Brown, Barry Spencer (chairman), and her escort Virgil Teague take a break for refreshments during the Senior Ball.

# SENIOR ALL-NIGHT PARTY

After Graduation There Was Eating, Dancing and Fun  
at Redwood Acres.





BOB TURNER



ANDY ROCCAFORTE

## CHEERLEADERS



Cheering us on were Bob Turner, Patty Woodsen, Andy Roccafote, and Kit Corbin.



PATTY WOODSEN



KIT CORBIN



MARCIA REDMAN



JOY LESKINEN

## SONG QUEENS



Leading our school songs are Joy Leskinen, Marcia Redman, Kathy Cannam and Carolyn Jennings.



KATHY CANNAM



CAROLYN JENNINGS

## GIRLS' WINTER FASHIONS



Sue Brown is wearing the dyed-to-match skirt and sweater, which is a very popular outfit on the E.H.S. campus this year.



Bandstand skirts, and cotton blouses are one of Cheryl Beckers favorites this year at E.H.S.



The boys think Nancy Peterson quite the girl in her bulky knit sweater and pendleton skirt.



Carolyn Malde was sure to keep warm this school year in her three quarter length knit jacket.



## BOYS' WINTER FASHIONS



Don Timmons, ready for his campus activities, is seen in his drab-green corduroy suit.



Danny Grow can be seen in and about the campus wearing his casual wool cardigan sweater and suntans.



Gene Albonico, active Eureka High School letterman, has the popular "Ivy League" look.



Senior personality, Gary Evans, is wearing the every popular Pendleton shirt.

## SPRING HAS SPRUNG IN FASHIONS



Schooltime and Sharon Matson is right in the swing of things in her classic cotton sheath.



Marygay Petterson, fresh as a daisy, is seen in a full cotton print dress.



Ed Stromberg is ready for class in his sport shirt and cords.



For the definitely masculine look, here's Gary Hibler in his sweater jacket.

# HAIR STYLES



"Brush Up"  
Carol Late



"Pony-Tail"  
Camille Rankin



"Crew-cut"  
Rich Vaeth



"Bubble"  
Linda Dougherty



"Poodle-Cut"



"Curly"  
Don Sauls



"French-Roll"  
Linda Larson



"Long"  
Eddie Norton



"Long"  
Barry Spencer



"Princeton"  
Del Myer

# SHOES



Squash heels, Flats, Tennis Shoes



Oxfords, Suedes, Loafers



## ORGANIZATIONS

## FRENCH CLUB



Row 1: Jeanne Jylkka, Joan Helwer, Sherry Smith, Susan Smith, Marily Allen, Karen Gregersen, Carolyn Hilger, Alice Abrahamsen, Cathy Daly. Row 2: Elaine Bartscht, Lynn Hemenway, Carolyn Clague, Chris Jacobson, Shirley Hubbard, Eevon Talvola, Sue Goodwin, Becky Scott, Judy Biden. Row 3: Dorothy Jerland, Janis Johnson, John Arnett, Linley Richie, Dennis Merrill, Pete Cookson, Don Stewart, George Brown, Cathy Morris. Row 4: Sue Tremblay, Margaret Morse, Bev Brown, Jan Cole, Janet Peugh, Connie Kirkby, Gail Lozensky, Janie Rider, Judy Philip, Sharon Schurb. Row 5: Lee Barber, Don McAdams, Helen Hammer, Marcia Redman, Pat Joyce, Robert Rosaia, Richard Aho, Bob Harris, Leroy Williams.

## OFFICERS



Left to right: Judy Nevills, secretary; Linda Brisbin, president; Garrylee Cunningham, treasurer; Jackie Corry, historian.

## FRENCH CLUB



*Row 1:* Penny Horel, Jackie Corry, Linda Brisbin, Ann Wahlund, Garylee Cunningham, Marsha Johnson, Vicky Krosch, Cynthia Jones, Robin Gabbert. *Row 2:* Deborah Iverson, Sarah Hardin, Cheryl Becker, Linnea Carlson, Mary Quintrell, Dea Waters, Susan Robinson, Cherilyn Stewart, Fonda Hilger, Judy Manson. *Row 3:* Cheryl Bender, Patty Roberts, Jackie Wilson, Pam Johnson, Jane Buford, Linda Stromberg, Diane Eikenberg, Mary Hemphill, Joy Leskinen, Terry Mitchell. *Row 4:* Shirley Hendricksen, Don Stewart, Pete Cookson, Tom Genter, Marc DeLong, Jim Tinsman, Dennis Johnson, Virginia Smith, Barbara Hoffpauir, Melinda Jones. *Row 5:* Judy Reid, Mike Fitzpatrick, Jim Oswald, John Huber, Dave Oswald, Derry Cook, Robert Johnson, Richard Hunter.

## VOCATIONAL AUTO SHOP



*Row 1:* Jeff McAllister, Charles Moulton, Gerald Harris, Marvin Taylor, Bob Coe, Grant O'Neil. *Row 2:* Justin McCartor, Albert Dyer, Henry Duran, Gene Gale, Bill Sample, Ralph Dyer, Bill Hutchins. *Back row:* Tim Milton, Frank Lingron, Robert Shively.

## LATIN CLUB



*Row 1:* Clathel Burke, Karen Oester, Linda Davlin, Nellie Martins, Theda Carter, Judy Dennis, Rene Falleri, Carolyn Malde (not shown). *Row 2:* Susan Arnold, Carol Singuefield, Susan Moore, Cynthia Patterson, Bonnie Lendahl, Susan Runner, Pat Duncan, Judy Hamilton. *Row 3:* Eunice Sleppy, Alton Scrogins, Shelia Burkholder, Mary Malde, Nancy Peterson, Georgene Dolezal, Ron Anderson. *Row 4:* Alton Haberman, Lois Pelascini, Richard Aho, Marion Garrett, Fran Myers, Brenda Veland, Doyle Tinkey, Lloyd Scott. *Row 5:* Dan Yeider, Mark Malde, Pat Eggert, Mike Giacone, Myron Sabes, Eugene Matera, Danny Ball, Mike Samuelson, Fred Hilger.



*Row 1:* Carolyn Malde, secretary; Mark Malde, treasurer. *Row 2:* Dan Yieder, vice-president; Doyle Tinkey, sergeant-at-arms; Ron Anderson, president.

## SPANISH CLUB



*Row 1:* Dorothy Andersen, Marily Allen, Judy Little, Elaine Buittner, Kay Goodale, Linda Edwards, Betty Shoemaker, Linda Hopson, Pat Sutro. *Row 2:* Mary Alexandre, Charlotte Lawson, Moselle Dinsmore, Pam Moon, Kae Waters, Joyce Holt, Mary Schonwald, Steve Miller. *Row 3:* Jack Nash, Kenna Stevens, Dea Waters, Judy Williams, Judy McBeth, Irene Richie, Jim McVicar, John Schonwald. *Row 4:* Lee Hoskins, Harry Hemsley, Harty Hutchins, Stan Dodge, Frank Rowen, Pete Silva, Linda Larson, Juli Hagy. *Row 5:* Susan Maring, Cheryl Johnson, Larry Risling, Judy Jyllka, Karen Satre, Mr. Kerr.

## OFFICERS



*Sitting:* Kenna Stevens, program chairman; Betty Shoemaker, treasurer; Linda Edwards, publicity chairman. *Second row:* Harry Hemsley, vice-president; Harty Hutchins, president; John Schonwald, sergeant-at-arms; Mary Schonwald, secretary.



## PEP CLUB



*Kneeling:* Judy Little, Nancy Henkel, Sandra Reeves. *First row:* Genola Carter, Naomi Hall, Geolyn Stedman, Linda Adams, Marie DeLain, Rita Clement. *Second row:* Nancy Cringle, Shirley Span, Norma Stevens, Clydina Hawkins, Cheryl Walker, Pamuel McReynolds, Jo Buihner, Darlene Thompson, Sharon Walford. *Last row:* Susan Tremblay, Janice Pool, Clairine Johnson.

## PEP BAND



The loyal and devoted spirit of the Pep Band was one of the main factors which helped E.H.S. to win its championships!

## KEY CLUB

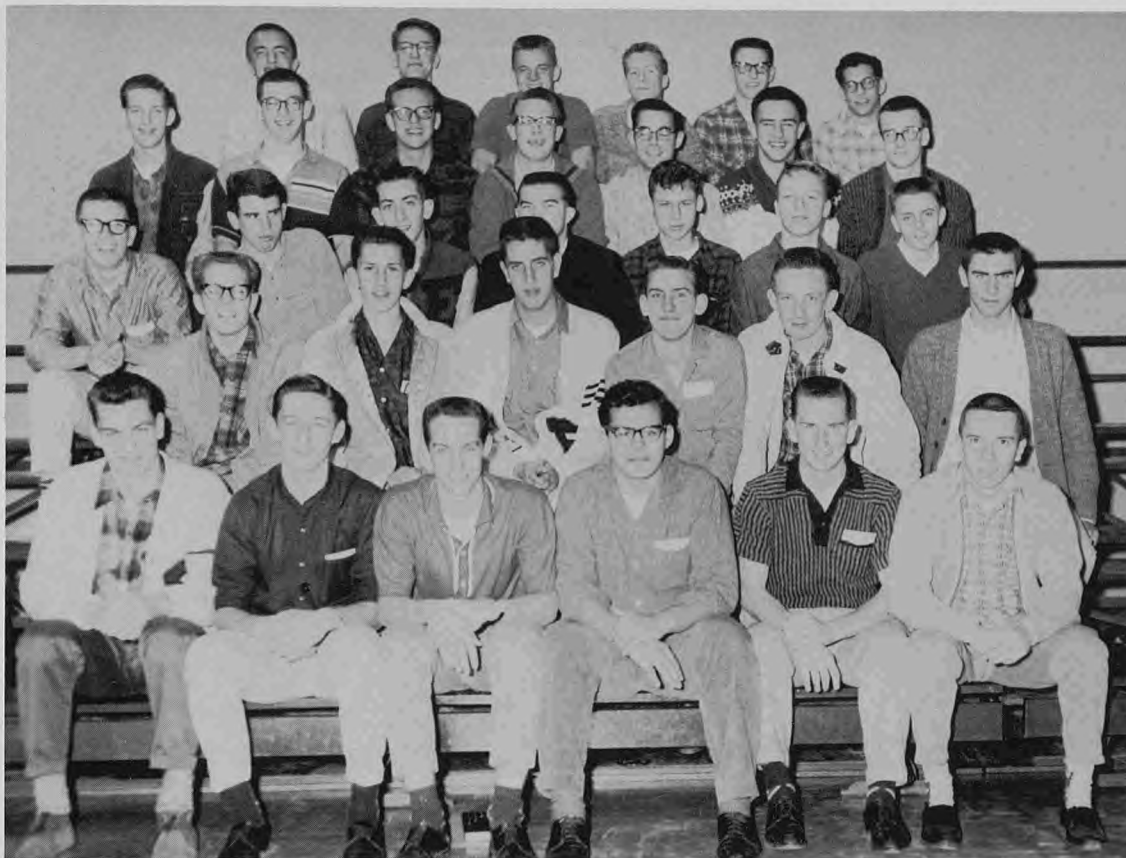

*Row 1:* Randy Teach, Bill Goodwin, Jack Nash, Norman Randle, David Fraser, Jim Willwerth. *Row 2:* Tom McGuire, Mike Walsh, John Murray, Leroy Williams, George Brown, Pete Van Fleet. *Row 3:* Bob Turner, Mike Wallace, Lowell Mengel, Tim Wilkinson, Mike Samuelson, Pete Cookson, David Viale. *Row 4:* John Theilen, David Smullin, Rick Steele, Richard Wingfield, Mike Palmer, David Oswald, Don Cope. *Row 5:* Jim Oswald, Tony Horel, Ron Barsanti, Ed Stromberg, Tom Nordstrom, Allan Hubbard.

## OFFICERS



Tom McGuire, secretary; John Theilen, president; Bill Goodwin, treasurer. (Bob Turner, vice-president—not shown).

## VARSIITY E



*Row 1:* Dave Hopper, Rendeau Massagli, Dale Vizenor, George Muzio, Rich Vaeth, Dan McGrew, Dick McGovern, Lanny Lawry, Jim Schonwald. *Row 2:* Don Timmons, Dan Ball, Vince Freemantle, Bill Goodwin, Harmon Curless, Gary Evans, Mike Redman, Jack Nash. *Row 3:* Mr. Jay Willard, Harty Hutchins, Kit Corbin, Ron Harding, Ed Norton, Jim Sundfors, Joe Ansack, Mike Ludtke, Harold Slate. *Row 4:* Harry Hemsley, Noel Weidkamp, John Murray, George Beckman, Curt Cooper, Kent Johnson, Vincent Lucido, Larry Risling, Dick Kehl. *Row 5:* Ed Johnson, David Smulin, Lowell Mengel, Roland Gage, John Schrader, Gary Ballew, Mike Godsey, Jim Willwerth, Mike Florey, Richard Talvola. *Row 6:* Curt Holgersen, Bob Anderson, Randy Teach, John Theilen, Jim McVicar, Derry Cook, Lee Hibler, David Oswald, Dave Hutzell.

## STUDENT BODY PUBLICITY COMMITTEE



*Row 1:* Paula Gordon, Mary Malde, LeAnne Perrone. *Row 2:* Pete Cookson, Jim Oswald, Mike Seely.

## PSYCHOLOGY CLUB



*Row 1:* Hedy Rautianinen, JoAnn Morehead, Tahni Myers, Edith Rozum, Pauline Robinson, Mary Silva, Carol Ehling, Geolyn Stedman, Nancy Henkel, Penny Horel, Judy Little. *Row 2:* Judy Lannin, Judy Weaver, Barbara Hoffpauir, Kenna Stevens, Virginia Arrison, Linda Caldeira, LaFran Musgrove, Rita Nielson, Shirley Henricksen, Cheryl Dearing, Karen Oester, Joyce Holt, Linda Spellenberg. *Row 3:* Paul Grigorieff, Tom Genter, Jim Tinsman, Marc DeLong, Glenn Dreher, Pete Silva, Karen Gregorsen, JoAnn Anderson, Mike Wallace, Bob Rosaia, Gary Coon, Ron Harding, Dan Ragon. *Row 4:* Barbara Bush, Nancy Hiscox, Sharon Connors, Sharon Coates, Patty Roberts, Mary Jean Hemphill, Marilyn Betts, Carol Christensen, Elaine Barstow, Carolyn Price, Dawn Riley, Lynn Giuntini, Mrs. Grace Fraser. (Not shown—Sally Weaver)

## OFFICERS



*Left to right:* Glenn Dreher, president; Judy Weaver, historian; Deanna Flak, secretary; Patty Roberts, vice-president; Mary Jean Hemphill, treasurer.

## FUTURE HOMEMAKERS' OFFICERS



*Row 1:* Sharon Albert, president; Sandra Albert, vice-president; Merleen McLearn, secretary; Rowetta Stapp, treasurer. *Row 2:* Mary Alexandre, song leader; Maureen Young, photographer; Linda Moore, reporter; Cherly Dearing, pianist; Jeanette Anderson, historian; Virginia Panno, parliamentarian.

## FUTURE HOMEMAKERS



*Kneeling:* Oleta Rossiter, Linda Johnson, Carolyn Kiggins, Sharon Borgelin, Laverne Graham, Lynn Hubbard. *First row:* Nancy Kaukonin, Charlotte Garcelon, Donna Jackson, Bev Jackson, Gladys Smith, Patty Lovelace, Sharon Karr, Arline Samuelson, Lucy Judice. *Second row:* Shirley Halvorson, Maria Curtiss, Joanne Anderson, Judy Vulich, Sandra Smith, Marsha Baldry, Lorie Hudson, Marlene Williams, Lynn Giuntini. *Third row:* Oliva House, Audrey Northrup, Mary Trepanier, Esther Nickle, Carol Jackson, Jerry Vulich, Judy Little, Judy Lannin, Barbara Bush, Lynette Watkins, Kathy Watkins, Donna Panno.

## ART CLUB



*Row 1:* Jan Cole, Judi Rocha, Paula Gordon, Mary Beck, Dorothy Andersen, Anne Hoskins. *Row 2:* Fran Morehouse, Anne Ruzic, Marie Hubbard, Judy Biden, Jackie Corry, Esther Nickle. *Row 3:* Linda Melkonian, Joann Smith, Mimi Mace, Linnea Carlson, Linda Moore. *Row 4:* Sue Brown, Barry Spencer, Nellie Martins, Judy Williams, Sue Goodwin. *Row 5:* Chuck Winfrey, Lowell Mengel, Jim Shaw, Mary Trepanier, Marsha Johnson. *Row 6:* Mr. Bettiga, Harty Hutchins, Dan Murphy, Ronald Mudie, Lloyd Scott, Bill Mendenhall.

## OFFICERS



*Left to right:* Linnea Carlson, president; Joann Smith, secretary; Leonard Stevens, sergeant-at-arms; Paula Gordon, treasurer.

## SEQUOIA STAFF



*First row:* Paul Grigorieff, Mike McCrea, Richard Aho, Lee Barber. *Second row:* Sandy Abrahamsen, Cathy Daly, Sharon Fyfe, Cheryl Becker, Camille Rankin. *Back row:* Sharon Albert, Carol Late, Joann Smith, Jeannie Larson, Kenna Stevens, Sally Weaver, Gail Lozensky, Mrs. Esther McGuire.

## ALOHA!



Leis for the girls of the Sequoia Staff and kisses for Paul Grigorieff who has just returned from a Hawaiian vacation! How do these beauties compare with the Hawaiian girls, Paul?

## BARK STAFF



Row 1: Cheryl Johnson, Judy Weaver, Maureen Young. Row 2: Bob Turner, Treva Perkins, Virginia Smith, Lucy Judice. Row 3: Rayna Gilbert, Mahlon Hubbard, Jim Willwerth, Pete Cookson, Donna Judice. Row 4: Carolyn Kiggins, Mrs. Esther McGuire—Adviser.

## GRANDMA GERTIE



Grandma Gertie, alias Sports Editor Dan McGrew, served this year as adviser-to-the-lovelorn. In this capacity he dishes out words of wisdom to troubled sports staff members Bob Turner and Mahlon Hubbard.



## FORESTRY CLUB



*Row 1:* Bob Nichols, Wade Cater, Ken Richardson, Jim Adams, Bruce Pontes, Dennis Evenson. *Row 2:* Clifford Kendall, Wayne Battle, Philip Dickson, Dale Stoveland, Pat Griffith, Joe Ansak, James Shaw. *Row 3:* Gerald Briggs, Frank Carpenter, Mike Scheffler, Mr. Hallet, Robert Mullins, Calvin McIntosh, Dave Raice. (Not shown—Tom Nordstrom, Mike Ludtke, Dan Branco, Harmon Curless, Martin Davis, Andrew Crockett, Charles Bones, Harty Hutchins, Bill Spoo.)

## OFFICERS



*Row 1:* Tom Nordstrom, vice-president; Wade Cater, treasurer. *Row 2:* Dale Stoveland, second vice-president; Pat Griffin, president.

## FUTURE FARMERS



Row 1: Tim Warlick, Duane Fredrickson, Bill Paddock, Bill Fales, Joel VanVleck, Bill Bedford, Donald Rush. Row 2: Dave Furtado, Roy Slate, Jim Morris, Loren Head. Row 3: Eddie Harr, Jim Wilkins, Willie Fisher, Pat Lovett, Larry Ford, Bill White, Larry Campbell, Bob Williams, Bob Worthen, Malcolm, Mair, Mr. Peters.

## OFFICERS



Left: Roy Slate, Bill Paddock, Bill Fales.

## JUDO CLUB



Professor Musselman takes a header over Dusty Bell to the delight of the Judo Team. *First row:* Don Burnham, Gary Fitzpatrick, Larry Anderson, Chris Sherrick, Tony Horel. *Second row:* Mr. Ben Patterson, Arnold Ford, Angus McDonald, James Bell, Larry Braniman, Dallis Keown, Bob Woods, David Fraser, Frank Jurin. *Third row:* Tom Ellis, Dennis Merrill.



Showing the proper Judo form are Dusty Bell and Don Burnham on the left and right—Mr. Patterson and Jerry Jurin. *First row:* Gary Fitzpatrick, Larry Anderson, Chris Sherrick, Tony Horel. *Second row:* Professor Musselman, Arnold Ford, Angus McDonald, James Bell, Larry Braniman, Dallis Keown, Bob Woods, David Fraser, Frank Jurin. *Standing:* Tom Ellis, Dennis Merrill.

## DRAMA CLUB



*Row 1:* Mr. Vernon McKnight, Patty Woodsen, Linda Spellenberg, Lucy Judice, Sue Kaisi, Nancy Boren, Sharon Connors, Judy McKenzie. *Row 2:* Carolyn Kiggins, Juli Hegy, Virginia Arrison, Patty Lovelace, Constance Martins, Dianne Hartson, Cathy Guthrie, Frances Brown, Judy Jylkka. *Row 3:* Del Myers, Wes Vollmer, Earl Davidson, Dave Jackson, Bob Turner, Marc DeLong, Gary Coon, Wendall Walker.

## DRAMA OFFICERS



*First row:* Judy McKenzie, secretary; Bob Turner, president; Patty Woodsen, program chairman. *Back row:* Wes Vollmer, vice-president; Marc DeLong, treasurer.



*First row:* Norman Stoveland, Sherry Smith, Susan Maring, Merry Davis, Lynn Hemenway, Charlotte Garcelon, Judy Philp, Sheila Burkholder, Janet Peugh. *Second row:* Robert Johnson, Don Oberdorf, Anne Scott, Judy Austin, Diane Worthington, Janet Simmons, David Phillips, Oleta Rossiter, Robert Morris, Sylvia Chambers, Alice Abrahamsen, Alton Haberman, Ted Peacock, Mary Jean Hemphill, Elaine Bartscht, Linda Moore, Ned Bowman, Gary Wolfe. *Row 3:* Audrey Northrup, Sue Arnold, Sharon Borgelin, Michael Giacone, Noel Weidkamp, Jeff Davis, Tim Dinsmore, Jim Sundfors, Carla Torgerson, Raymond Hoyt, Robert Spinas, Melvin Hansen, Ronald Lewallen, Ken Miles, Judy Roby, Eunice Sleppy, Loren Head, Myrna Ridgeway, Tom Hash, Albert Toberer, Jim Pelley, Dale Davis, Darlene Janes, Clyde Ferguson. *Row 4:* Larry Boese, Ted Cooper, Ray Poscic, Richard Rice, George Muzio, Pam Johnson, Cheri Jennings, Tom Carson, Larry Foss, James McClure, and Louis Weichselfelder, adviser.

## MAJORETTES



Arlene Samuelson, Pam Schorlig, Sharon Erickson, Linda Dougherty, Ann Scott.

## BAND OFFICERS



Tim Dinsmore, Pam Johnson, Alice Abrahamsen, George Muzio.

## 'S FAMOUS BAND



## ORCHESTRA



Row 1: Sarah Harding, Cynthia Patterson, Robin Gabbert, Joann Davis, Marilyn Shearwood, Joey Lindholm, Diane Eikenbery, Bonnie Britt. Row 2: Kathy Hoppock, Jeanne Jylkka, Alice Rader, Gloria Ledbetter, John Knife, Richard Talvola. Row 3: Kathy Svensen, Doralee Dick, Linda Davlin, William Pinches, Dorothy Jerland, Nancy Shrout, Mike Gustafson, Mary Jean Hemphill. Row 4: Raymond Hoyt, Dennis Ruud, Mark Gaedicke, Michael Palmer, Terry Dettinger, Steven Jordon, Robert Morris. Row 5: Iris Girard, Gary Coon. (Not shown—Brenda Veland, Connie Martins, John Helwer, Judy Reid, Gordon Hayes.)

## CALIFORNIA SCHOLARSHIP FEDERATION



*Row 1:* Carol Smullin, Joan Helwer, Patsy Matson, Ann Wahlund, Gail Hunter, Dorothy Anderson, Linda Edwards, Dea Waters, Clathel Burke, Janet Easterly, Carolyn Malde, Marily Allen, Kae Waters, Darlene Tuttle, Robert Spinas, John Arnett, Mark Malde. *Row 2:* Leanne Perrone, Pam Schorlig, Nicky Sue Richie, Eevon Talvola, Judi Harrison, Mary Schonwald, Pam Perske, Marilyn Wilson, Paula Gordon, Mike Samuelson, Steve Miller. *Row 3:* Mary Malde, Linda Hopson, Cathy Daly, Susan Smith, Margaret Morse, Judy Nevills, Sandy Abrahamsen, Cathy Cannam, Cheryl Bender, Georgene Dolezal, Sarah Harding, Derry Cook, Noel Weidkamp, Dennis Johnson, Gary Fitzpatrick, Dave Oswald, George Brown, Mike Fitzpatrick, Ron Anderson, Dan Yieder. *Row 4:* Jackie Wilson, Rene Falleri, Nellie Martins, Sherry Smith, Sue Goodwin, Mike Walsh, James Oswald, John Murray, Rick Steele, David Smullin.

### OFFICERS



*Left to right:* Georgene Dolezal, historian; Jackie Wilson, treasurer; John Murray, vice-president; Mary Schonwald, president.

## JUNIOR STATESMAN



*Row 1:* Carol Smullin, Jane Buford, Janet Easterly, Diane Eikenbery, Linda Stromberg, Clathel Burke, Charlene Chatfield, Ann Wahlund, Garrylee Cunningham, Joy Leskinen. *Row 2:* Mary Malde, Dorothy Jerland, Sarah Harding, Sherry Smith, Alice Abrahamsen, Dea Waters, Mary Schonwald, Kae Waters, Judi Harrison, Pat Whitelock, Paula Gordon, Pat Sutro. *Row 3:* Sharon Matson, Ann Hoskins, Irene Richie, Elaine Buettner. *Row 4:* Gary Wolfe, Frank Rowen, Pete Silva, Glenn Dreher, Mike Samuelsen, Lee Hoskins, Mike Palmer, Keith Ballard, Mike Seely, David Smullin, David Oswald, Rick Steele, Jim Oswald, Roland Lapham, Ron Anderson, Doyle Tinkey, Harry Hemsley.

## OFFICERS



*Front row:* Sharon Matson, secretary—first semester; Carol Smullin, secretary—second semester; Pat Whitelock, treasurer—first semester; Mary Malde, treasurer—second semester. *Back row:* Mike Samuelsen, president—second semester; Jim Oswald, president—first semester; Lee Hoskins, vice-president—second semester.



## FUTURE TEACHERS



*Row 1:* Mary Alexander, Pam Perske, Jackie Corry, Marilyn Wilson, LeAnne Perrone, Kenna Stevens, Elaine Easterly. *Row 2:* Veltha Wooldridge, Bonnie Gordon, Hedy Rautianen, Susan Robinson, Cherilyn Stewart, Susan Goodwin. *Row 3:* Betty Watkins, Judy McBeth, Virginia Smith, Sandra Tremblay, Georgene Dolezal, Marilyn Betts. *Row 4:* Norman Stoveland, Dorothy Jerland. (Not shown: Judy Little, Richard Aho.)



*Left:* Kenna Stevens, secretary-treasurer; LeAnne Perrone, president; Pam Perske, publicity chairman; Marilyn Wilson, vice-president. (Not shown: Judy Little, historian.)

## GIRLS' LEAGUE OFFICERS



*Front:* Kenna Stevens, sergeant-at-arms; Francis Brown, president. *Standing:* Muriel Smith, recording secretary; Jerry Vulich, corresponding secretary; Charla Little, treasurer.

## GIRLS' LEAGUE CABINET



*Front row:* Virginia Arrison, Hospital Committee; Barbara Wilson, Publicity Committee. *Back:* Sharon Borgelin, Social Committee; Charlotte Lawson, Ways and Means Committee; Sharon Bock, Hospitality Committee.

## RALLY COMMITTEE



Row 1: Kathy Cannam, Camille Rankin, Pat Whitelock, Kae Waters, Norman Stoveland. Row 2: Carol Smullin, Leanne Perrone, Carolyn Malde, Bob Rosaia. Row 3: Frank Rowen, Rick Steele, Jim Oswald. (Not shown) Kit Corbin, Jon Huber, Carolyn Hilger.



Pretty Pat Whitelock smiles happily for as Rally Committee Chairman she is pleased with the many successful rallies.

## COMMERCIAL CLUB



Row 1: Judy Rathbun, Pam Schorlig, Bonnie Chappelle, Betty Screws, Kathy Watkins, Charla Little. Row 2: Treva Perkins, Sharon Albert, Jerry Vulich, Marlene Williams, Jackie Andrews, Janice Saols. Row 3: Judy Nelson, Judy Locker, Rowetta Stapp, Mary Trepanier, Dorothy Jerland, Lynn Hemenway, Reta Clement. Row 4: Windy Drends, Louise Dillon, Judi Lannin, Esther Nickles, Janice Johnson, Lanette Linda Johnson. (Judy Little—not shown)

## OFFICERS



Row 1: Bonnie Chappelle, secretary; Lynn Hemenway, vice-president; Pam Schorlig, president; Janice Johnson, treasurer; Judy Little, sergeant-at-arms.

## PHYSICS CLUB



*Row 1:* Sidney Henderson, Scott Hensel, David Fraser, Sharon Matson, Eevon Talvola, Sherry Smith, Carolyn Hilger, Pat Jones, Richard Johnson.  
*Row 2:* Mr. John Bauriedel, Ed Stromberg, Eric Jensen, Gary Fitzpatrick, Mike Godsey, Steve Miller. *Row 3:* Bill Thomas, Marshall Sharp, Bryon Ogdon, Harmon Curless, Les Merrill, Angus McDonald, David Smullin, Keith Ballard, Frank Jurin. *Row 4:* Dave Swanson, James Worthington, Jim McVicar, George Beckman, John Murray, Richard Steele, Jim Oswald, Kent Pryor, Tom Butler.



## BOYS' GLEE

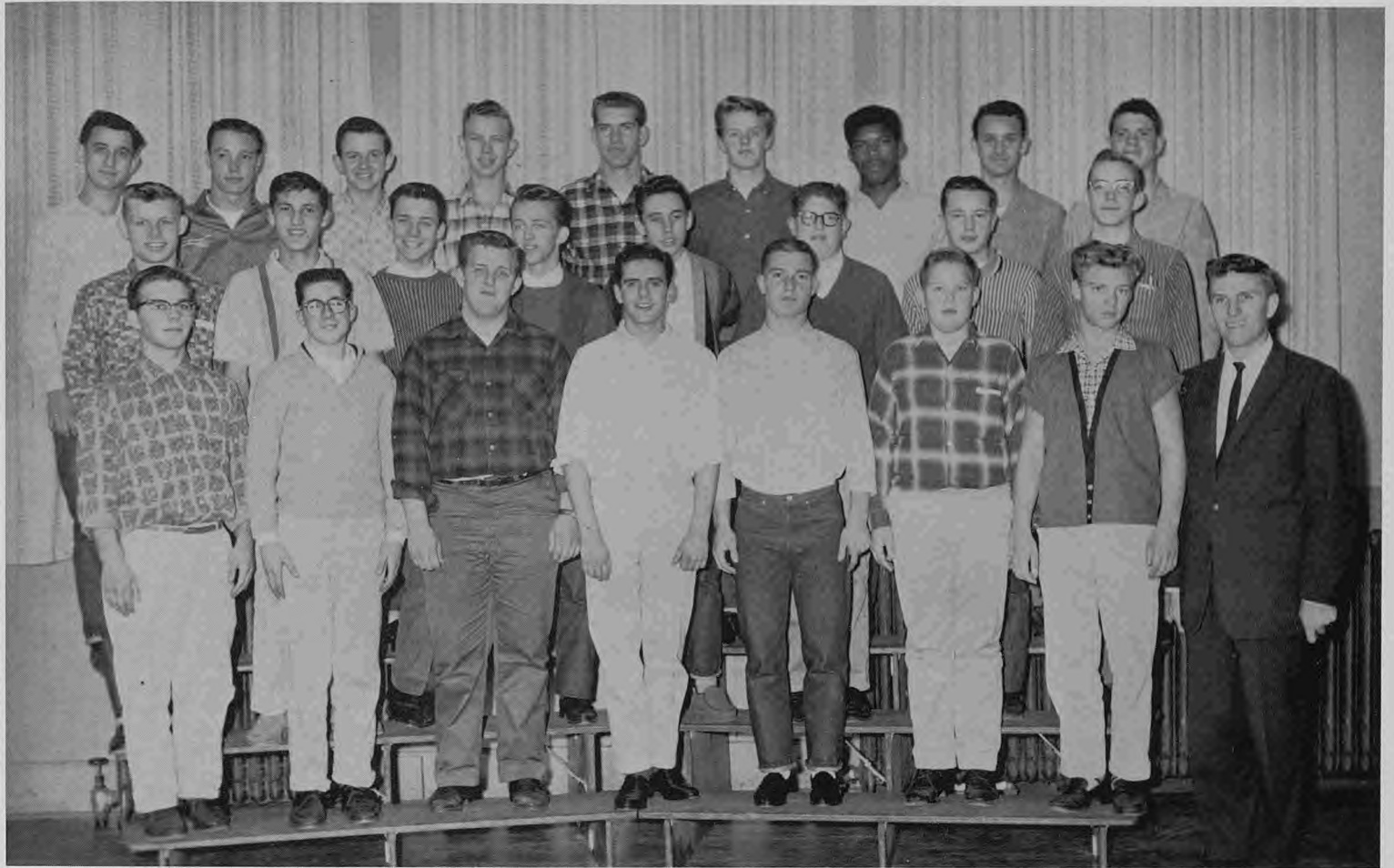

*First row:* Earl Davidson, Jimmy Rakestraw, James Wilson, Kenny Kycek, Del Myer, Ed Woldreig, Richard Beenblossom. *Second row:* Dale Stoveland, Ed Norton, Frank Rowen, Dallas Keown, Larry Anderson, Pat Wieneike, Gino Spadoni, David Allen. *Third row:* Arvie Seiber, Kerry Webster, Richard Kreps, Jerry Spitzer, Gary Pavlich, Keith Burlingame, Billy Clark, David Boyd, Jerry Stephenson. Adviser—Mr. Conrad Walla.

## OFFICERS



*Left to right:* President—Frank Rowen; secretary-treasurer—Dallas Keown; vice-president—Kenny Kycek.

## GIRLS' GLEE



*First row:* Sylvia Martindale, Joanne Buihner, Gloria Sanderson, Judy Hartman, Bertha Rossiter, Joanne Morehead, Naomi Hall, Linda Smart, Edythe Guernsey, Linda Spellenberg, Linda Johnston, Sandra Johnson, Deanna Nothem, Janice Karry, Jerry Swanson, Connie Ussery, Sue Hatton. *Second row:* Linda Smith, Bev Sheets, Sharon Hitchings, Judy Belts, Gena Morini, Glenna Holladay, Charlotte Fisher, Linda Caldeira, Marie Hubbard, Sonja Svendsen, Judy Byers, Cheryl Becker, Linda Johnson, Alice Watson, Dianne Taylor, Bonita Boyer, Donna Thrash, Shirley Hubbard, Dora Picchi, Barbara Gentry. *Third row:* Cynthia Alger, Gladys Smith, Nadine Edeline, Mary Lawrence, Carol Rogers, Nancy Henkle, Karen Royal, Shelma Armstrong, Sandra Riddle, Darlene Lowell, Cyndi Foster, Chris Andrews, Hedy Rautiainen, Jane Buford, Sandy Abbay, Linda Munson, Marlaina Bennett, Marsha Baldry, Darlinda Brooks, Marilyn Stevenson. *Fourth row:* Marion Garrett, Sandra Smith, Jeanette Anderson, Francis Brown, Carol Christiansen, Ginger Patton, Sharlene Stiglich, Beverly Adorni, Leanna Johnson, Roberta Garrison, Vila Ford, Carol Butler, Linda Poletski, Olivia House, Doreen Culver.

## OFFICERS



Beverly Sheets, Linda Smith (Gibbs), Shirley Oss.

## CHOIR



*Row 1:* Veltha Wooldridge, Cheryl Walker, Loretta Worthington, Judy Senter, Barbara Wilson, Donna Alora, Carolyn Malde, Laura Hodgkinson, Carolyn Jennings, Fran Morehouse, Cheri Jennings, Bev. Eyeler, Mr. Walla. *Row 2:* Carolyn Price, Dawn Riley, Rita Nielson, Mary Hoke, Margie Olsen, Kathy Cannam, Connie Kirkby, Jeannie Larson, Judy Locker, Gail Moder, Joyce Holt. *Row 3:* Paulette Price, Nancy Gragg, Leanne Perrone, Lee Barber, Larry Foss, Carroll Morony, Jim Boyd, Jim Pope, Pete Llerena, Jo Anne Magill, Kathy Friesen, Marion Senter. *Row 4:* Tony Llerena, Gary Coon, Bob Rosaia, Norm Pederson, Dave Gustafson, Jerry Thomas, Ron Scott, Stan Dodge, Kit Corbin, Rick Watson, Gary Ballew, Dave Hopper. (Not shown—Don Yost)

## OFFICERS



*Row 1:* Bob Rosaia, sergeant-at-arms; LeAnne Peronne and Kit Corbin, Social Chairmen; Connie Kirkby, librarian. *Row 2:* Dave Hopper, vice-president; Carolyn Jennings, secretary; Jim Boyd, president.





# EUREKA HIGH SCHOOL VARSITY

# FOOTBALL TEAM — FALL 1960



*First row, left to right: Dale Vizenor, QB; Tom McGuire, E; George Muzio, HB; Lannie Lowry, E; George Beckman, T; Robert Johnson, G; Robert Nichols, HB; Gene Albonico, E; Harmon Curless, T; Gary Evans, FB. Second row: Don McAdams, G; Jon Schonwald, E; John Schrader, E; Ed Norton, QB; Roland Gage, E; Leslie Throssel, T; Claby Harris, HB; Ron Harding, HB; Danny Ball, E; Dave Hopper, HB. Third*

*row: Vic Chaney, E; Hardy Hutchins, HB; Bob Anderson, C; Mike Redman, G; Curt Holgerson, T; Dave Oswald, T; Curt Cooper, T; Jim Sundfors, QB; Paul Grigorieff, G; Dave Riles, E. Fourth row: Coach Mark Melendy, Edmond Johnson, G; David Larrison, G; Charles Winfry, C; Dave Swanson, T; Earl Davidson, G; Mike Ludtke, T; Bryan Ogden, HB; Richard Keller, C; Coach Keith Darling.*

# SENIOR



GEORGE BECKMAN  
Tackle



VIC CHANEY  
End



DAVID HOPPER  
Halfback



MIKE LUDTKE  
Tackle



BOB ANDERSON  
Center



Co-captains Mike Thompson and George Beckman discuss new plays with coach Mark Melendy.



EARL DAVIDSON  
Guard



GINO ALBONICO  
End



HARDY HUTCHINS  
Halfback

# R GRIDDERS



ED NORTON  
Quarterback



DAVE RILES  
Linebacker



ROLAND GAGE  
End



Second down, seven to go for Eureka against Arcata.

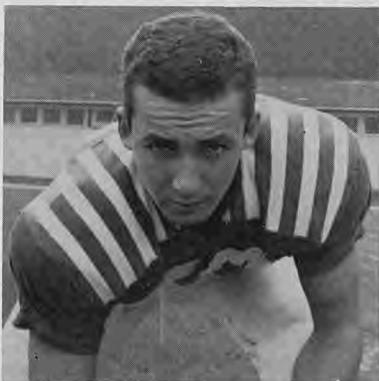

MIKE THOMPSON  
Halfback



CURT HOLGERSON  
Tackle



HARMON CURLESS  
Tackle

# TWO COMPLETE SENIOR GRID ROSTER



GARY EVANS  
Fullback

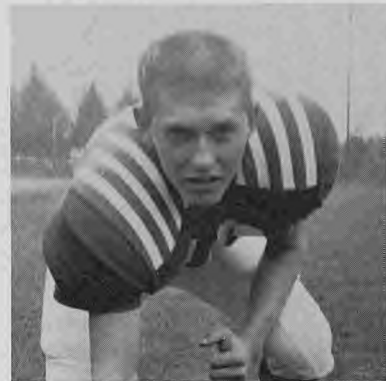

DALE VIZENOR  
Quarterback

## JUNIORS ARE OUTSTANDING



CHARLES WINFREY



BOB JOHNSON

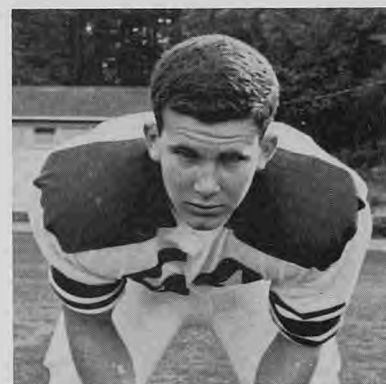

JOHN SCHONWALD



MIKE REDMAN



RICHARD KELLER



JOHN SCHRADER



176 LANCE LOWRY



GEORGE MUZIO



DAVE OSWALD

## VARSITY COACHING STAFF



Head Coach  
MARK MELENDY



Assistant Coach  
KEITH DARLING



Rich Keller and two other Eureka players tackle an Arcata player. Harmon Curliss (61), Earl Davidson (71), George Beckman (60) and Bob Anderson (81) move in to assist.

# EUREKA GRIDDEERS GAIN



Lannie Lawry sprints toward the goal in the Eureka-Arcata Game.



Dale Vizenor charges for the opening as he receives a key block from another Eureka player in the Eureka Fort Bragg game.

## FINAL

14	Eureka
0	Eureka
7	Eureka
13	Eureka
3	Eureka
6	Eureka
13	Eureka
6	Eureka

# EXPERIENCE THROUGH ACTION



Dave Hopper and Robert Nichols pull down an Arcata player.

## SCORES

Fort Bragg	7
Arcata	41
Del Norte	26
Klamath Falls	12
Fortuna	18
Arcata	35
Del Norte	13
Fortuna	20



Dave Oswald comes up to assist as George Muzio charges through two Arcata players.



## ARCATA IS TOUGHEST FOE

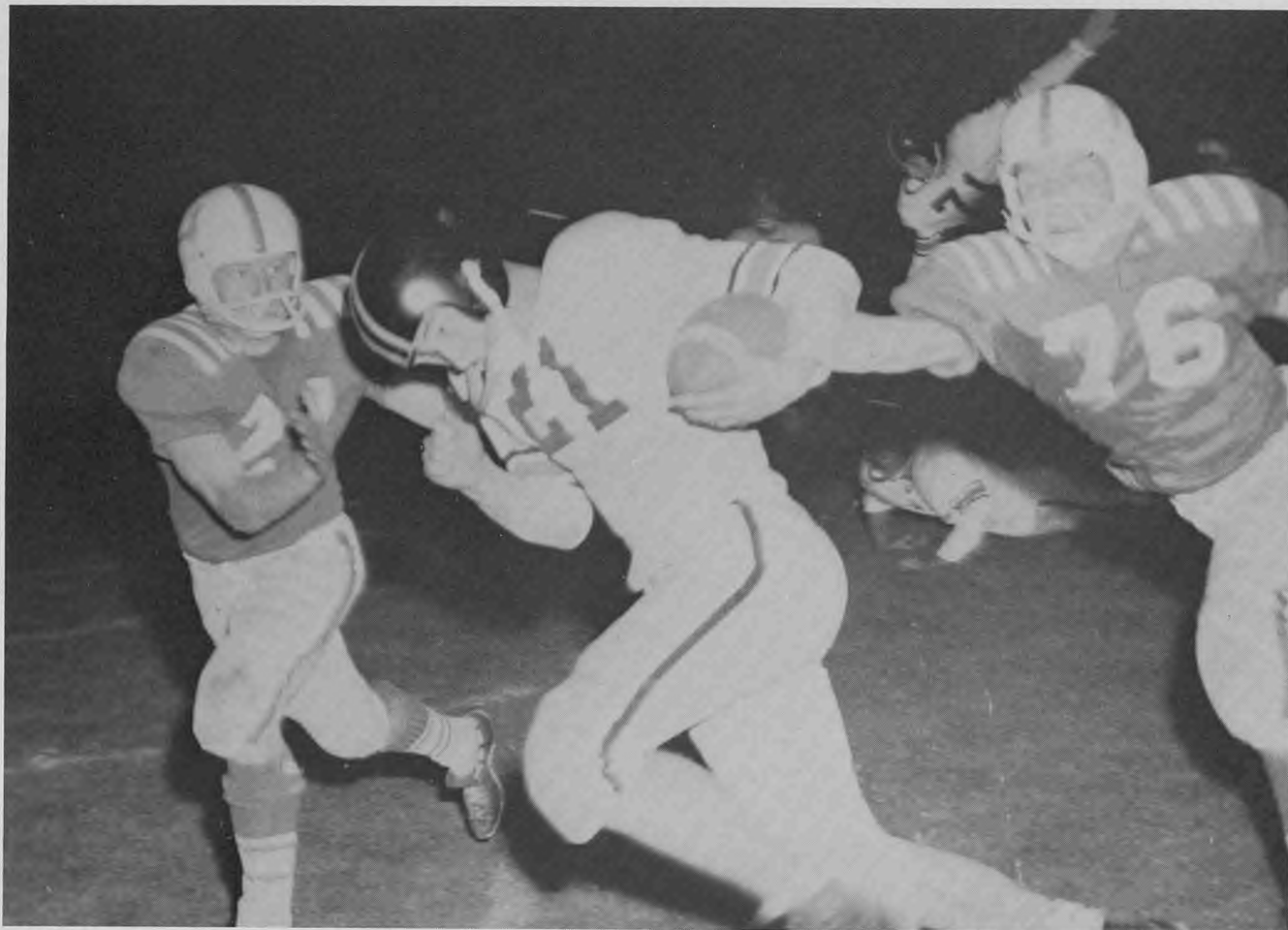

Dave Hopper and Lannie Lowry tackle an Arcata player.

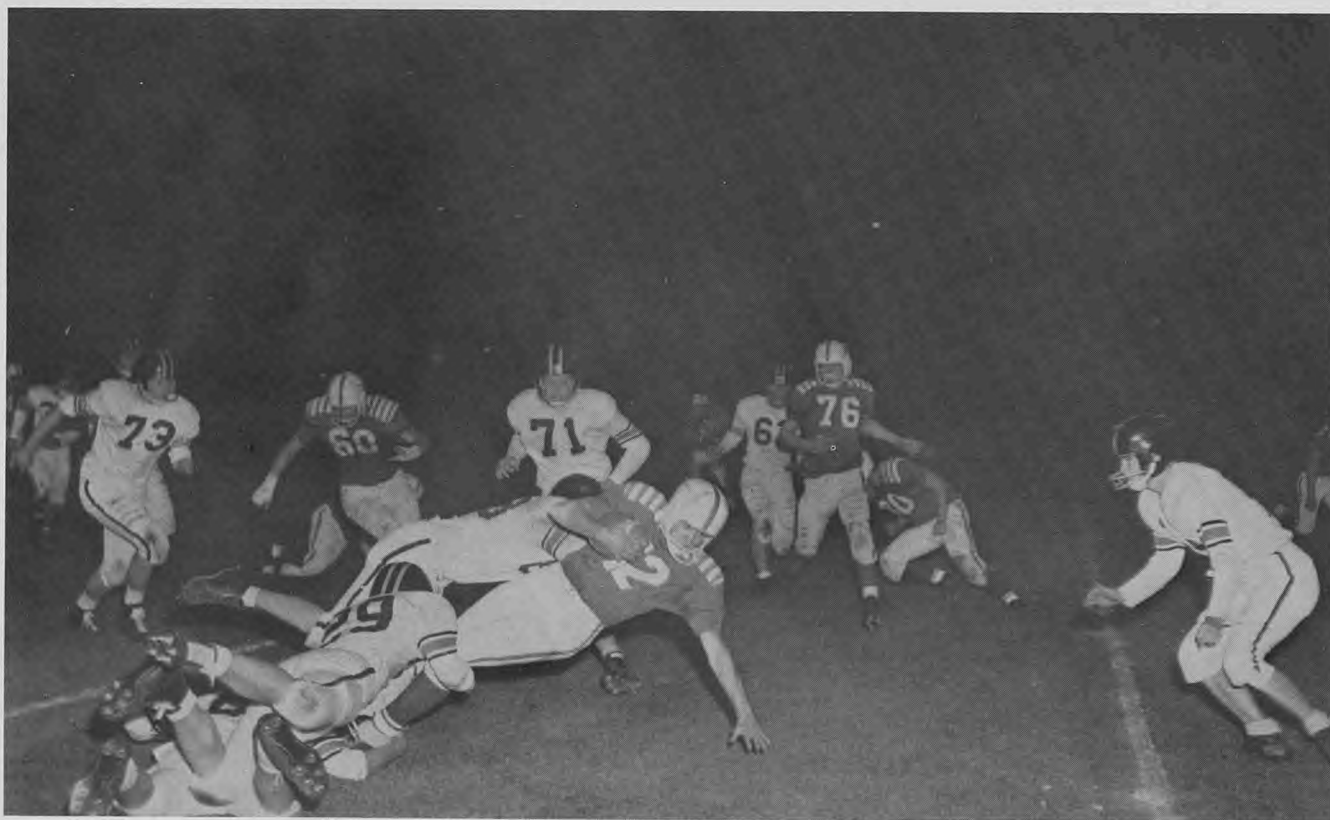

Ron Harding is brought to the ground by a host of Arcata Tigers.

# EUREKA JV's SPLIT SEASON

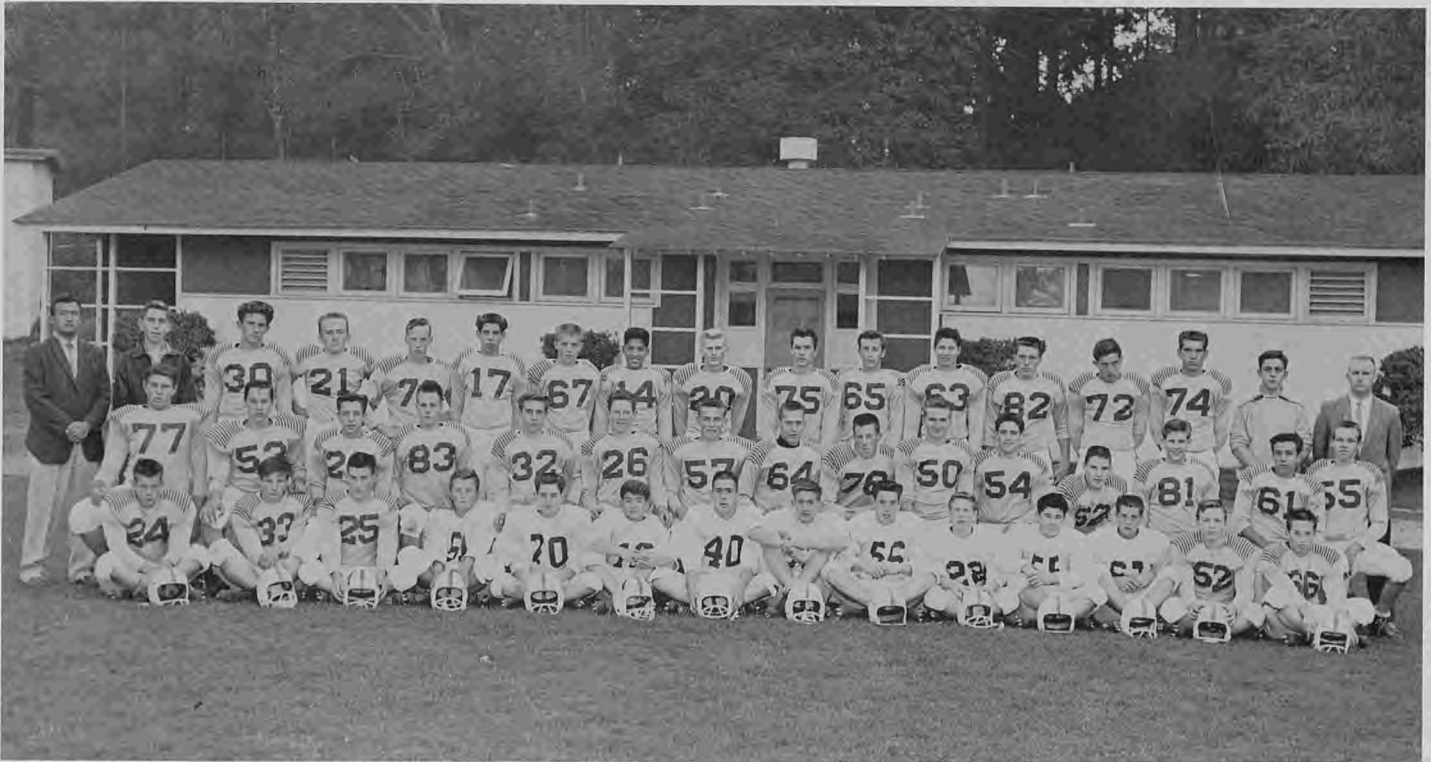

Front row, left to right: Jim Whitman, Fb; Rich Steinberg, Fb; Jim Adams, Hb; Robert Tyler, T; Bill Vance, Hb; Rich Whitmire, Qb; Rich Kehl, E; Jim Gaw, E; Jim Lockhardt, E; Tony Buck, Hb; Ronald Dias, G; Garry Hall, E; Tim Jaims, C; Lief Flack, G. Second row: Ralph Rodgers, T; Tom Morehouse, T; Bob Morris, Hb; Gordon Croxton, E; Bill Holenshay, Hb; Chris Sherrick, Hb; Don Lock, G; Alvin Lubin, G; Steve Cousins, T; Tom Hash, Hb; Fred Hilger, C; Joe Miles, G; Steve Jordan, E; Steve Grotting, G; Rich Butler, T. Third row: Assistant Coach, Hank Cooper; Manager, Joe Ansak; Steve Harris, Fb; Donald Short, Hb; Calvin MacIntosh, E; Richard Schmidt, E; Lee Hibler, Hb; Russ Redman, Qb; Bob Swenson, G; Eady Weakly, Hb; Steve Wallin, Hb; Tom Johnson, G; Mike McKenzie, T; Joe McCormick, T; Gary Pavlich, T; Jack Newman, G; Coach Bill Wilber.

## J.V.'s

Eureka	0
Eureka	13
Eureka	13
Eureka	0
Eureka	46
Eureka	7



Assistant Coach—Henry Cooper, Manager—Joe Ansak,  
Head Coach—Bill Wilber

## OPPONENTS

Ferndale	26
Fortuna	7
Arcata	13
Del Norte	20
Arcata	30
Del Norte	25

# LOGGER HEAVYWEIGHT CHAMPIONS

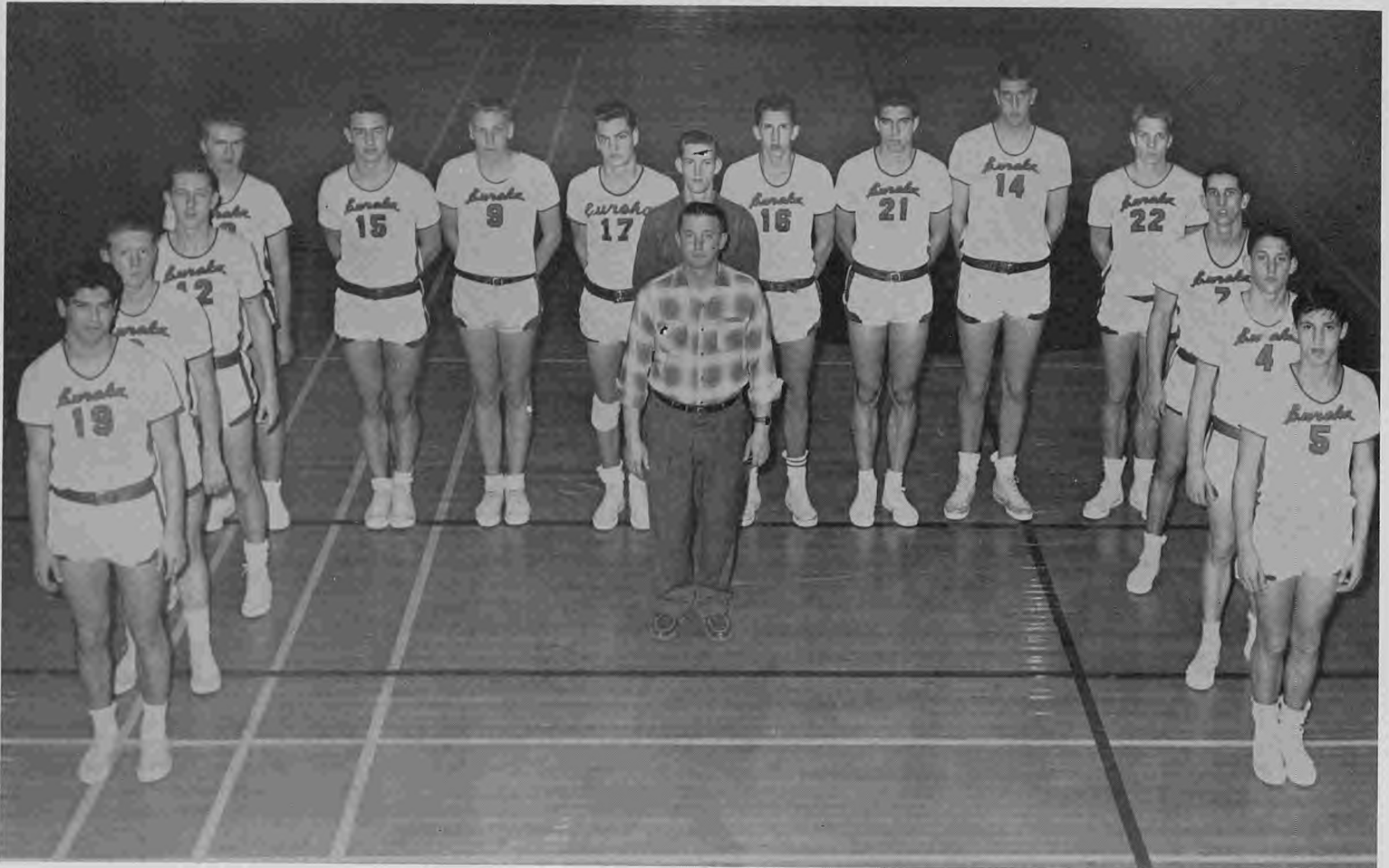

Left to right: Gene Albonico, G; Gary Hibler, G; Bill Goodwin, G; Tom Hash, F; Dave Oswald, F; Mark Carlson, F; Randy Teach, F; Coach Mark Melendy; John Theilen, manager; Mike Walsh, F; A. J. Mayo, C; Tom McGuire, F; Larry Sample, G; Michael Daly, G; Ed Norton, G.



John Murray tips the ball to Bill Goodwin as he goes for a fast break. Randy Teach moves in while Larry Sample and Mike Walsh look on.



Weeks of hard practice pay off as Tom McGuire sinks a layin on a fast break and Mike Walsh comes in to assist.

# HEAVYWEIGHT ACTION SHOTS



Mike Walsh tries desperately to grab the ball as John Murray, Larry Sample and Eddie Norton rush in to assist.



John Murray adds up two more points for Eureka with a fast break.



Larry Sample tries for two as the rest of the Eureka team moves in for rebound at the Eureka-Del Norte game.



Eureka's Bill Goodwin stalls against Ferndale.

# EUREKA LIGHTWEIGHT C.I.F. CHAMPIONS

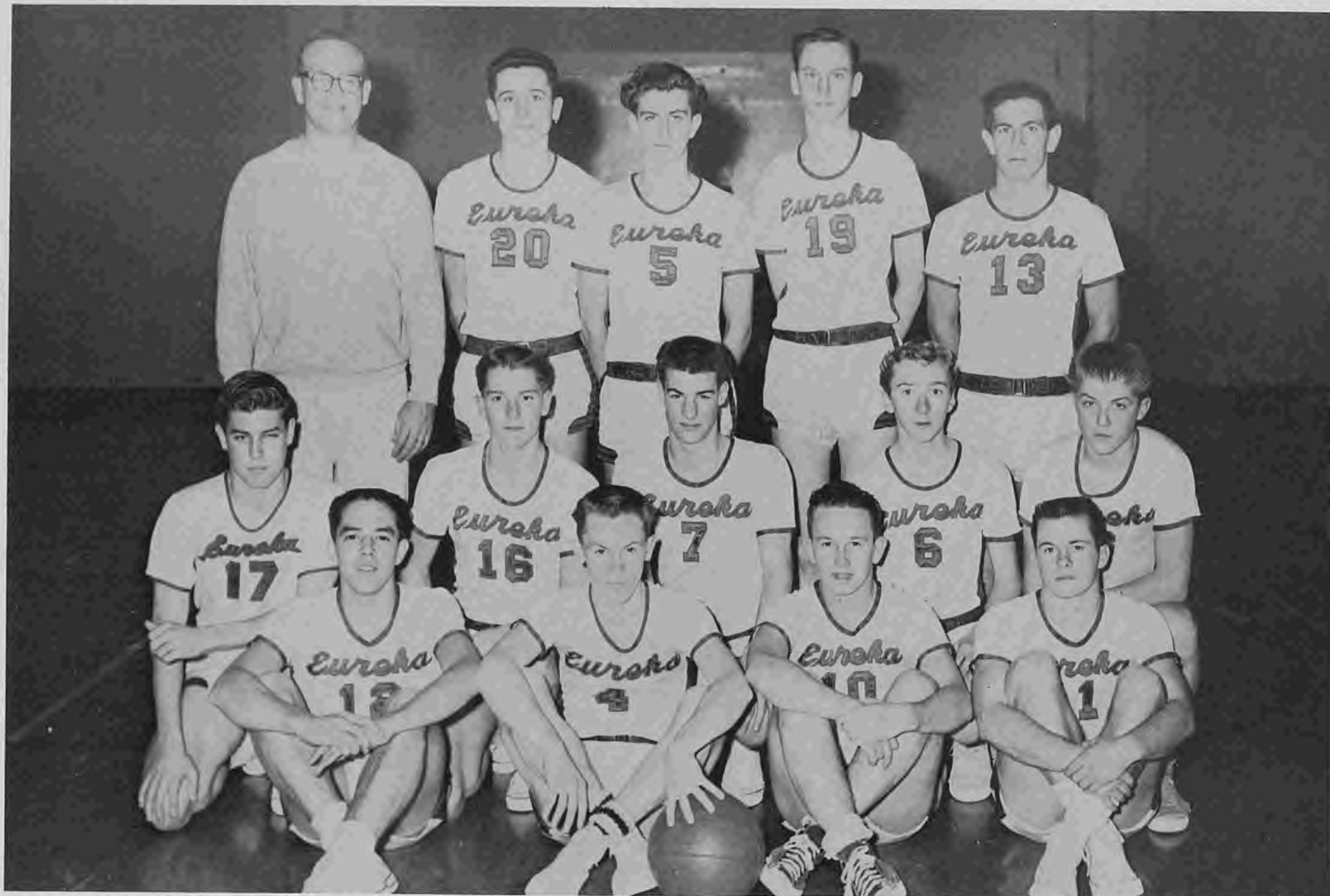

Front row, left to right: Larry Risling F; Dan Houpt F; Sidney Henderson F; Jim Sundfors G. Second row: Mike Rezzonico G; Noel Weidkamp G; Derry Cook G; Mike Moore G; Lee Hibler C. Standing: Coach Don Schluenes; Dennis Johnson G; Ed Etherington C; Mike Seely C; Harless McKinley F.



Dan Houpt sinks two as Mike Seely, Dennis Johnson, Larry Risling, and Noel Weidcamp move in to rebound.



Mike Seely shows some of the great form that made him all county center as he pumps in two points in the Eureka-Ferndale game.

## LIGHTWEIGHTS IN ACTION

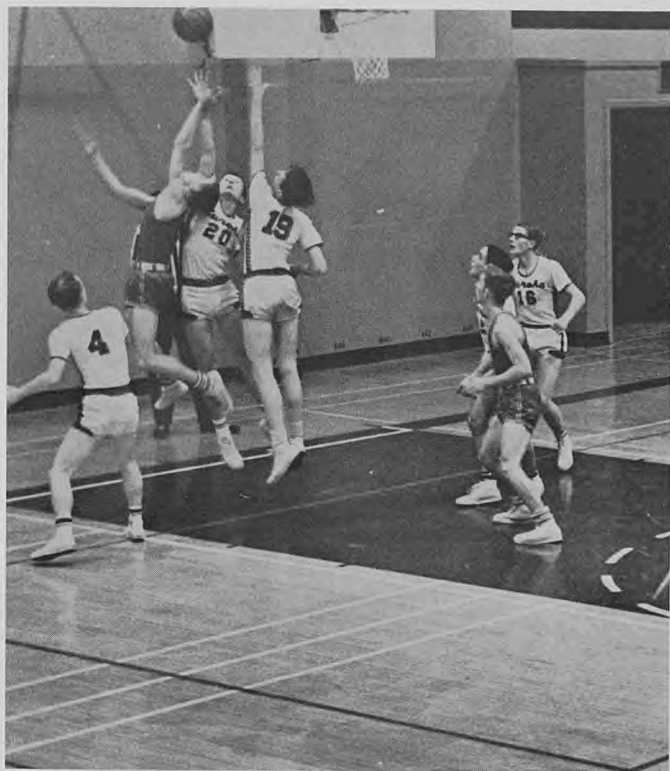

Dennis Johnson, Mike Seely and Dan Houpt jump for a rebound as Larry Risling and Noel Weidkamp start for the fast break.



Noel Weidkamp sinks two points in the final minutes of the Fortuna game.



Mike Seely shoots for two points as Dennis Johnson waits for the possible rebound.



Dennis Johnson successfully shoots for two points in the Fortuna-Eureka game.

# BASKETBALL AWARDS BANQUET



DANIEL HOUPT



BILL GOODWIN

On March 23, the annual Basketball Awards Banquet was held at the George C. Jacob's Jr. High School. The heavyweight team received their letters from Coach Mark Melendy. Voted "Most Inspirational Player" were Daniel Houpt of the lightweight squad and Bill Goodwin of the heavyweight squad. Mr. Robert Murray of the Boosters Club is shown presenting each with his award.

## SEASON'S SCORES

### HEAVYWEIGHTS

Eureka	61	Willits	33
Eureka	54	Arcata	45
Eureka	84	Ferndale	39
Eureka	59	Fortuna	39
Eureka	47	Del Norte	43
Eureka	84	Hoopla	54
Eureka	51	Arcata	45
Eureka	74	St. Bernards	41
Eureka	20	South Fork	19
Eureka	77	Del Norte	54
Eureka	69	Fortuna	58

### LIGHTWEIGHTS

Eureka	45	Willits	34
Eureka	30	Arcata	22
Eureka	26	Ferndale	24
Eureka	50	Fortuna	42
Eureka	50	Del Norte	35
Eureka	43	Hoopla	22
Eureka	47	Arcata	43
Eureka	43	St. Bernards	36
Eureka	25	South Fork	27
Eureka	44	Del Norte	48
Eureka	28	Fortuna	44

# TOURNAMENT OF CHAMPIONS



Eureka's championship heavy-weight team received a coveted invitation to participate in the Tourney of Champions at Berkeley, March 9, 10, 11—the first time since 1952 that a HD-N team had been selected.

Called by Bay area newspapers the "Darlings of the Tournament," the Eureka team proceeded to knock out top seeded Richmond, 48 to 42, in the first game; but lost their next games to Vallejo and Monterey, thus winning the consolation trophy.

The Eureka Loggers, who were "adopted" by the Vallejo cheering section, placed two players, Bill Goodwin and John Murray, on the All-Tourney, Most Valuable Player, Team.

Above the Richmond Oilers try vainly to deflect Murray's sure basket in the first game of the Tournament of Champions. The Logger's defeat of the favored Oilers was called the "upset of all time in the TOC."

Eureka placed two players on the All-Star team. John Murray, *standing on the left*, and Bill Goodwin *kneeling on the left*, display their trophies. At Bill's side can be seen the Logger's consolation trophy.





## 1961 BASEBALL TEAM



*Kneeling:* Steve Walund, Don Timmons, Rich Vaeth, Jim Pope, Ed Norton, John Schrader, Mike Rezzonico, Dan Yieder, Allen Luben, and Clabey Harris. *Standing:* Joe Anzac, manager, Roger Holt, Norm Pederson, Lannie Lowry, Gene Albonico, Robert Johnson, Ron Harmon, Vic Brewer, Coach Keith Darling.



Catcher Jim Pope discusses future plans with pitching staff, who are, Steve Walund, Mike Rezzonico, Vic Brewer, and Ron Harmon.

# 1961 SEASON IN ACTION



Ed Norton is safe at third in one of the crucial moments of the Eureka-South Fork game.



Vic Brewer delivers a fast curve in the Eureka-Fortuna game.



John Schrader heads for second base on a line drive.



Southpaw Ron Harmon delivers a fast ball.



Jim Pope warms up the pitcher before the action starts.



Ed Norton puts one into orbit in the Eureka-Arcata game.

## ALL-COUNTY BASEBALL



Eureka had three all-county players this year, Don Timmons, and Gene Albanico, not shown, Vic Brewer.

## MOST-INSPIRATIONAL 1961



Our most inspirational player this year was chosen by his teammates and given an award by the E.H.S. Booster club. This year it was Ed Norton.

## 1961 TEAM SCORES

### LEAGUE GAMES

<i>Home Team</i>		<i>Opposition</i>	
Eureka	9	Fortuna	1
Eureka	15	South Fork	1
Eureka	1	Arcata	2
Eureka	2	Saint Bernards	4
Eureka	5	Del Norte	1
Eureka	8	Hoopa	1
Eureka	21	Ferndale	0

Eureka finished up the season in third place this year, winning five and losing two.

# PLAY BALL!



Dan Yeider blasts a fast ball into far left field.

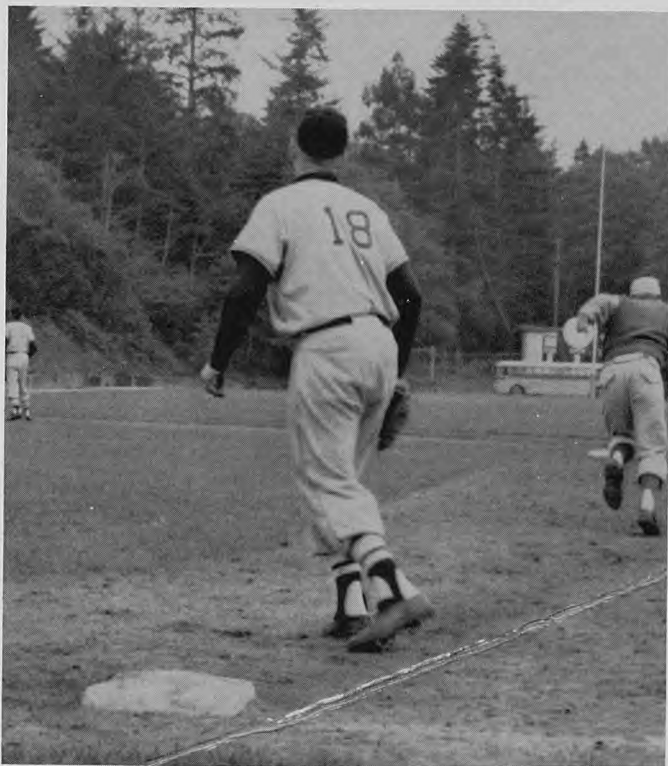

Vic Brewer races toward second base on one of his teammate's blasts into the outfield.



Ed Norton fires the ball down to second base on an attempted steal by a Del Norte player.

# SWIM TEAM



Members of the swim team are, *seated*: Richard Talvola, Vince Lucido, Harry Hemsley, Kent Johnson, Steve Jordan, Stan Dodge and Ross Hemsley. *Standing*: Coach Farrell Purcell, Bob New, Dennis Beattie, John Regala, Ted Hatfield, unidentified, Gordon Johnson, Gordon Croxton.



"Swimmers up," "Take your marks,"



Bang! Six swimmers hit the water simultaneously as the starter's gun goes off in the Eureka sponsored AAU swimming meet.

# 1961 "A" TRACK TEAM

## COACHES



Left to right: Mr. Hasz, assistant coach; Mr. Hanna, head coach, and Mr. Birkel, assistant coach.

## "A" MILER



Mike Daly is shown here on the outer left as he starts off on the first lap of the mile race in the Redwood Relays.



Bottom row: Vince Freemantle, John Coleman, Carl Lenhart, Tony Horal, Dale Stoveland, Ed Johnson, Jerry Deuber, Mike Daly. Second row: Tom Prociissi, Ken Hartsen, Mike Garrett, Lane Strobe, Doyle Tinkey, Tom Hash, Leroy Williams, Jim Renfro, George Muzio, Ron Mosher. Third row: Jeff Davis, Ned Bowman, Les Throssell, Bill Clark, Richard Kehl, Mike Redman, Jon Schonwald, Jim McVicar, and Bob Anderson. (Not shown: Martin Davis, Tim Dinsmore, David Hopper, Harty Hutchins, Roland Lapham, Justice McCartor, Tom McGuire, Dale Vizenor and Dick Wingfield.)

# "B" TEAM CAPTURES FIRST IN ALL-COUNTY



Dan Houpt is shown broad jumping at the Fortuna track meet.

## H-DN ALL-STARS



Shown here is the "B" track relay team. *Left to right:* Dan Houpt, Jim Sundfors, Noel Weidkamp, and Dick McGovern.



*Bottom row:* Mike Flory, Bob Svendson, Jim Sundfors, Dick McGovern, Dan Houpt, Noel Weidkamp, Harold Slate. *Second row:* Bentti Lankila, Dennis Staton, Mark Melendy, Jeff Wessner, Larry Rissling, David Cully. *Third row:* Denton Dowes, Mike James, Ed Etherington, Derry Cook, Lee Hibler, and Richard George.

## "C" TEAM GAINS VALUABLE EXPERIENCE



*Bottom row:* Chris Chandler, Ben Rodgers, Jerry Eklund. *Top row:* Steve Little, Martin Loring, John Stanley, Mike Anderson, and Phil Hartley.

Although the "C" squad didn't fare too well in actual Humboldt-Del Norte CIF league competition, the members gained valuable experience which will be helpful to the players in the future.

The "B" squad was the bright star in the 1961 track season. The squad placed first in total team points this season. Many of the team points were picked up by our "B" relay team.

Our "A" squad didn't do as well as we wanted it to do, but "A" competition is the strongest in the county. They did exceptionally well considering that some of our tracksters were knocked out with illnesses.



Larry Risling breaks the tape in the 330 in the first meet at Humboldt State.



## REDWOOD RELAYS

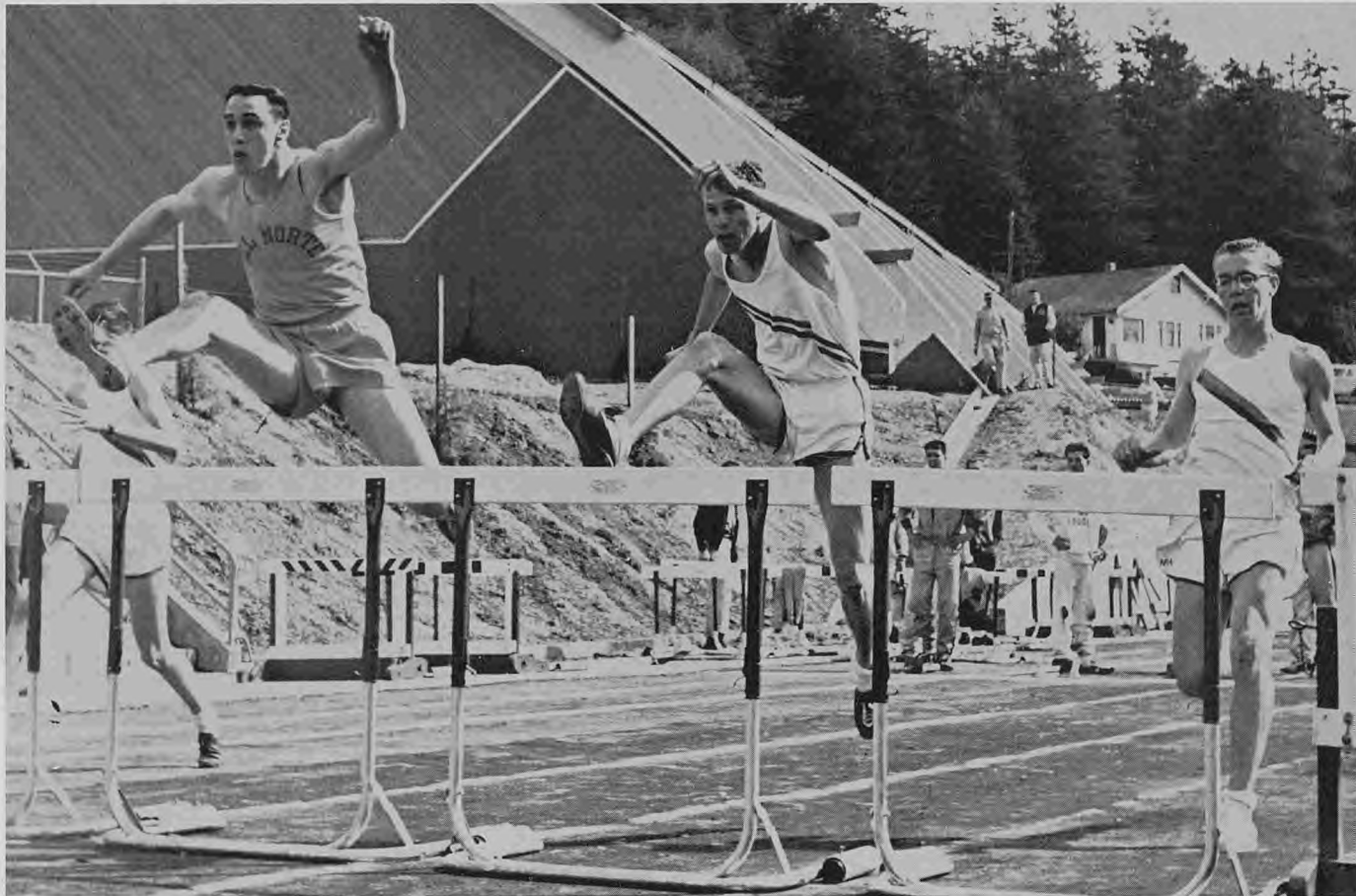

With an extra burst of energy, Roland Lapham clears the first hurdle in the Redwood Relays held at Humboldt State College. He is flanked by Del Norte and Arcata runners.



Noel Weidcamp pours on the steam for a fast getaway as he is handed the baton from Jim Sundfors. Sundfors received the baton from Dick McGovern and Weidcamp will give it to Danny Houpt.



Mike Daly pours on his last ounce of energy to finish first in the mile run at the Redwood Relays.

# EHS TUMBLING TEAM



*Front row:* Dallas Kenny, Bryan Ogden, Lance Lawry, Vince Freemantle, Stanley Dodge, Gary McDuffie, George Beckman, Curt Holgerson, Dick Aho.  
*Second row:* Lorraine Nickles, Vivian Nickles, Susan French, Judy Harrison, Connie Graham, Sharon Erickson, Judy Lannin, Glenda Courts, coach, Bill Wilber.



Bob Whitman "squat vaults" over the long horse.



Stanley Dodge does a branney while Coach Wilbur looks on.

## GIRLS' ATHLETIC ASSOCIATION



Officers serving this year for the GAA were: Ava Sandberg, manager; Fran McDaniels, president; Kae Waters, secretary; Lyn Giuntini, treasurer; Mary Alexandre, vice-president; and Kenna Stevens, interscholastic secretary.



Girls observe as "Coach Vinum" opens a present given as a good-bye gift from members of GAA. Adviser Miss Mary Curry stands by, laughing.

## GAA TAKES TIME TO PLAY



The girls take time out at the slumber(?) party to loaf. It doesn't look as if there is too much slumbering being done. This is an annual event held in the Eureka High Girls' Gym for members only.

Here are several of the GAA girls practicing up on volleyball. Competition games were held with schools around the area and they also participated in "Playday" at Humboldt State College.



After swimming, the girls display their beautiful, but well-worth-the-while-hair do's. Anyone like a date???

# EUREKA HIGH TENNIS TEAM



*Front row:* Judy Little, Judy Lannin, Pat Jones, Lynn Hemenway, Mary Jean Hemphill, Lynn Teach, Ava Sandberg, Fran McDaniels. *Second row:* Lee Turner, Jim Willwerth, Bryan Ogden, John Garrett, Jack Nash, Larry Hoilien, Jim Hoilien. *Third row:* Cathy Watkins, Susan Moore, Linda Davlin, Cherilyn Stewart, Diane Eikenbery, Linda Hopson, David Morris. *Fourth row:* Bob Harris, Allen Albonico, Mike Seely, Jerry Thomas, Lewis King, Pat Weinicke, John Bemis.



Jim Willwerth  
*Singles Champion*

## CHAMPS



Lee Turner and Bill Goodwin  
*Doubles Champions*

# GOLF TEAM



*Front row:* Sid Henderson, Tim Ragsdale, Dennis Nilson. *Second row:* Vic Brewer, Don Stewart, Dave Oswald, Fred Hilger.



Tim Ragsdale practices a swing.

## EVENTS OF YEAR — 1960-1961

The Logger Golf Team in their second year of competition, won the H-DN Dual Match golf championship with a perfect 6-0 record. They dumped the defending Arcata High Tigers twice during the season. Senior Tim Ragsdale (left) held top spot for the Loggers. Other seniors were Mike Godsey and Sid Henderson. Their coach was Jay Willard.



**ADVERTISEMENTS**





If Tom Genter and Pete Hartson can operate machinery from **Brizard-Matthews Machinery Company**, anybody can. You'll find quite a variety at 3990 Broadway.



Fran Morehouse and Jim Oswald can tell you that **Steve's Coney Island** at 2946 E Street is really popular for quick, delicious hamburgers, hot dogs, or French fries.



Moselle Dinsmore and Danny Ball agree that the place to buy their clothes is at **Bistrin's** at Fifth and G.



Almost any kind of spot (?) can be removed at **Cameo Cleaners**, 518 Henderson Street, as Sandy Albert and Bill Goodwin discovered.





Musically inclined Bonnie Britt can find instruments and music to meet her varied interests at **Nygard and Green Music Center**, 2910 E Street in Henderson Center. If they don't have it, just ask them to order it.



Joy Leskinen has taken a fancy to the bright fuschias at **Sherwood Forest Nursery**, 2321 Harrison Avenue. They have everything you would want, from trees to cactus.



It appears to be very crowded in the **Students' Inn** as Treva Perkins, Jim Renfro and Rudy Grant could testify. The **Students' Inn**, across the street from the high school, is a popular meeting place at lunch and after school.



There's evidence of jealousy in the eyes of Pat Joyce and Richard Anderson as they look over the clothes they selected from **Danielson's Men's Wear**, 4th and F.



Linnea Carlson knows that she can get the best materials for her clothes at **California Woolen Mills**, 4300 Broadway. As you can see, there is quite a variety.

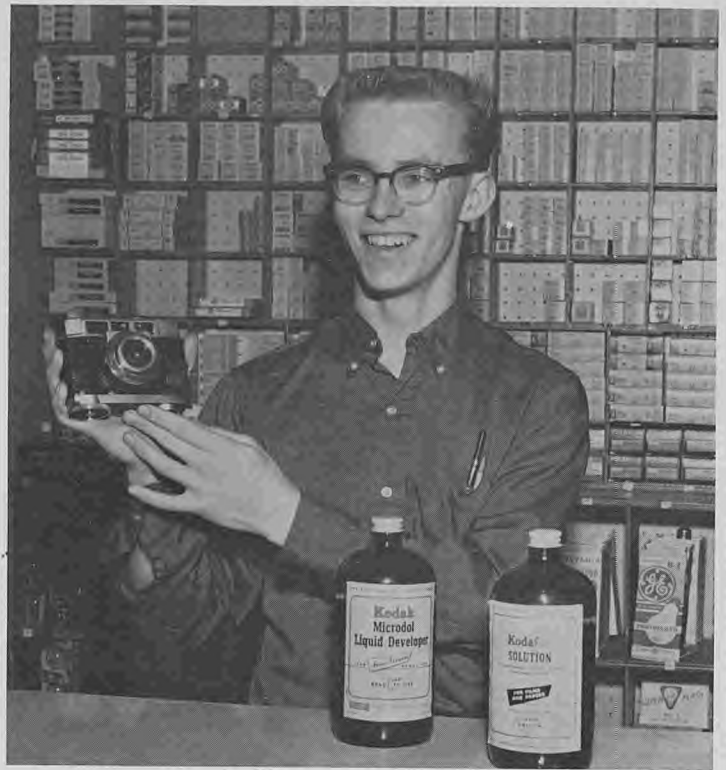

Eureka High Sequoia Business Manager and photographer, Dick Aho knows that the place to get the best photographic materials is at **Proctors Photo Lab**, 2940 F Street, Eureka.



Stowaways Jackie Curry and Don Timmons know that the best way to travel is by a comfortable **Greyhound Bus**. For your next trip, go to the **Greyhound** depot at 415 Fourth Street.



Looking for a little light on the subject, Lou Anne DeRoos? There's all kinds hanging right over your head at **Harris Hardware**, 402 West Harris Street.



Miss "Big Foot" Connie Kirkby can always find size as well as style to suit her likes at **Hornbrook's Shoe Store** at 517 Fifth Street.



Le Anne Perrone and Joe Huber are eager to get their share of a doughnut from **Jan's Cake Box** at 502 Henderson Street. Then they can eat their delicious fresh bread.



Joanne Smith always goes to the **Henderson Center Beauty Salon** at 514 Russ Street. The operators are really friendly and can do almost anything you could want done with your hair.



**Jones Variety Store** really lives up to its name. Pat Chambers and Nancy Gragg found all kinds of school supplies, sewing materials, and greeting cards.



Laura Hodgkinson and Dorothy Jerland seem to be having a picnic at **Pete's Super Market**, 3600 Broadway. They are open every night until midnight for your shopping convenience.



Cheryl Becker and Linda Dougherty seem to think they are store models. They're not but you can look like one if you shop at **J. C. Penney's**, 410—5th Street.



Rick Barri is all smiles over the gasoline and service at **McLain's Shell Service Station**, 7th and F. Why don't you go to **McLain's**? Everyone else goes.



Slave drivers Jeannie Larson and Judy Reid think they can make Tom McGuire work, and apparently, they're doing pretty good with articles from **Shafer's Hardware**, 2750 E Street.



Chivalrous Ed Stromberg doesn't worry about his coat while helping Lynn Hemingway over the puddle, because he knows that **New Method Cleaners** at Fifth and D Street can make it look as good as new.



Kris Harper and Linda Gibbs just couldn't get past the candy counter when they went to buy their school supplies at **Duck's Market**, 2297 Harrison Avenue.



Linda Larsen doesn't need beauty aids, but she wants you to know that **Neale's Pharmacy** at 424 Fifth Street has top name products as well as magazines, candy and doctor's prescriptions.



**Judy Rocha** Portraits With Personality  
Walpole Portraits  
505 H Street HI 2-1489  
Portraits by Jim Nichols

# Jerome Studio

Eureka, California 618 F Street



From Posing Bench  
to  
Counter—

Satisfaction  
Every Time!!!  
Best Wishes to the  
Class of '61 From  
**The Bruces**  
Your Official Yearbook  
Photographers





Marlyce Olsen can take her choice between perfume or Yogi Bear and she seems to have made up her mind. Clerk Claudia Hedburg says, "Anything is a wise choice when purchased at **Buxton's Drugs**, 2830 F Street.



There's always a fight over the excellent service whenever Marc Delong, Wes Vollmer, Mike McCrea, and Del Myer drive into **Spjuts Chevron Service**, Henderson and E Streets.



Mike Redman seems to be enjoying the grapes at **Bert's Stationery**, 423 "F" while Carol Late watches. Maybe Mike doesn't know Carol's secret—they aren't real!



Gail Lozensky and Linda Edwards aren't being greedy; they just know that the best pastry in town is at the **Mi-Mamas Pastry Shop** at 306 West Harris Street.



**Ritchie Woods Drug Store** at 5th and G Streets makes prescriptions their specialty. Carolyn Hilger knows they're always accurately compounded.



"Mercuries are priced right in the heart of the low priced field. Every senior should have one," laughs Eddie Norton, and Tahni Myers agrees. The place to get your Mercury is at **Frontier Motors**, 6th and A Streets.



Young man (Bob Turner) struggling to reach new heights (John Murray) . . . No short cuts but the proper apparel helps . . . Traditional dress like the vested cricketeer suit . . . The corduroy coat . . . The long and short of it. Check the **University Corner** at **Arthur Johnson's**, 5th and F Streets.





Tumbler and diver Stan Dodge goes to **Rasmussen's Men's Wear**, 2901 F Street, to get his sports wear and luggage for athletic trips. It makes quite an impression on all the other students he meets out of town.



We just couldn't find any room for Dorothy Jacobsen to pose among the flowers and figurines at the **Sequoia Gardens**, 3225 "W" Street. They're sure to have what you want for landscaping or in house plants.



Anything from toys to buttons or cooking utensils can be found at **Harris Variety**, Harris and Union Streets. Bonnie Chappelle and Hedy Rautianen appear to be satisfied.



Dave Simpson can tell you the weights in the **Hook and Bullet Sports Shop** at 333 F Street are really heavy. Romano Caturegli wants to look at some other things in the store but first he must solve a problem.



Sandy Abrahamsen has confidence in the beauty operators at **Daly's Beauty Salon** when a big event is coming. She always goes to their shop at 405 F Street because she knows she can choose from a big variety of styles.



Talent or no, with **Mead's** supplies, Carolyn Jennings can surprise you. Binders, school supplies, greeting cards, almost anything you would want for gifts or yourself are at **Mead's**, 2907 F Street in Henderson Center.



When was this picture taken—at lunch, after school, or after a school activity? It looks like there is always a crowd at **Fresh Freeze** in Henderson Center, Harris and F.



Alice Abrahamsen considers bowling one of her favorite recreations. **The Eureka Bowl**, 712 Fourth Street, is tops in facilities and the leagues are really fun.



The dinnerware and sterling silver at **Ten Window Williams** seems to please Patty Roberts. You can't go wrong when you choose this important lifetime treasure from **Ten Window Williams** at Third and E Streets.



Tim Ragsdale really looks satisfied with the sports equipment at **Buhne's Hardware Store**, Eighth and E Streets. The big new store holds so much stock that they're sure to have what you need.

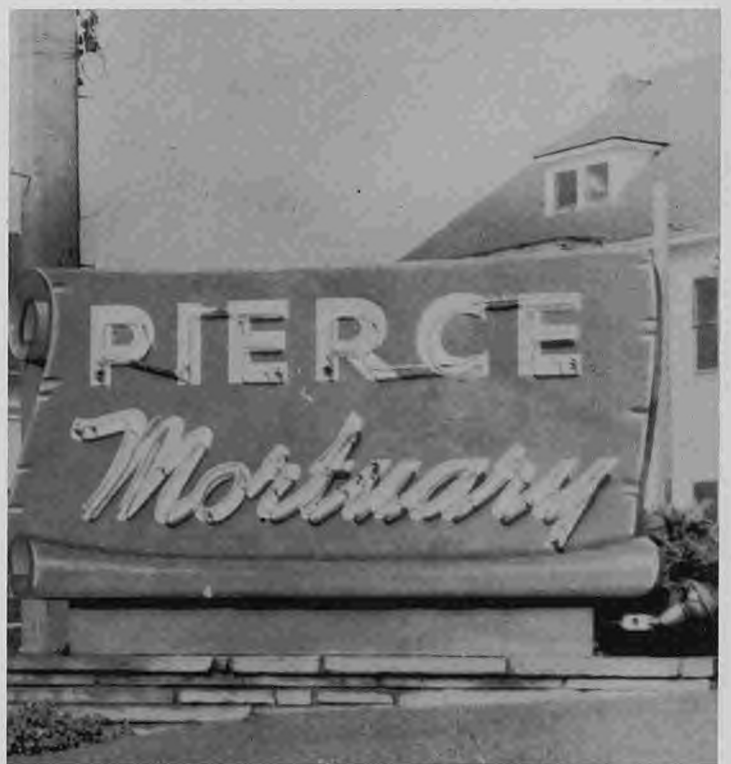

**Pierce Mortuary**  
Dignified, Personal Service for Families of  
Every Faith.  
Seventh and H Streets HI 2-3751



Fashion-minded Cathy Cannam and Janice Cole find the best in apparel for their wardrobe at **White House Fashions**, Seventh and E Streets. They also have a complete cosmetic department and shoe department.



Rita Nielsen and Rob Rosaia should know better than to fuss over typewriters that don't work. **Nielsen's Typewriter Shop**, 1257 Santa Clara Street can repair them to top condition.



For the cleanest air in town, fill your tires at **Compton's Union Service**, Fourth and D Street. Mahlon Hubbard knows they're the best for keeping cars in top condition.



**Cliff's Men's Wear** at 318 F Street really has tops in sportswear and suits. Don Sauls smiles with approval at a jacket from one of their many racks.



Treva Perkins likes to buy all her meats at **Burger's Market**, Harris and California. They also have a full stock of groceries for your convenience in shopping.



Oops! looks like Kathy Grigorieff slipped but that's all right. All you have to do is call **Loheide's Country Cleaners** in Fernbridge, ENterprise 1-1234, and they will come back just like new.



Eevon Talvola is going to open a new account at **Humboldt Federal Savings and Loan Association**, 612 G Street. Kenna Stevens is helping the salesman try to convince her that 4% interest is the best and Eevon seems to be interested. Come in today and see about starting your savings account and earn 4% interest per year.



**McGaraghan's Apparel Shop**, 2834 F Street in Henderson Center, is ideal for all high school students. Shirley Oss and John Thielen find they can go shopping once and get top quality clothes for any season.



Barbara Bush found darling plants, bouquets, and figurines at **Dolson's Floral Shop**, 518 Russ Street. They are experienced at making beautiful corsages for special people on special occasions.



Don McCrea, 1960 EHS graduate, has Barry Spencer and Camille Rankin sold on a new 1961 Rambler Convertible from **McCrea Motors**, 7th and G. They also sell top quality used cars.

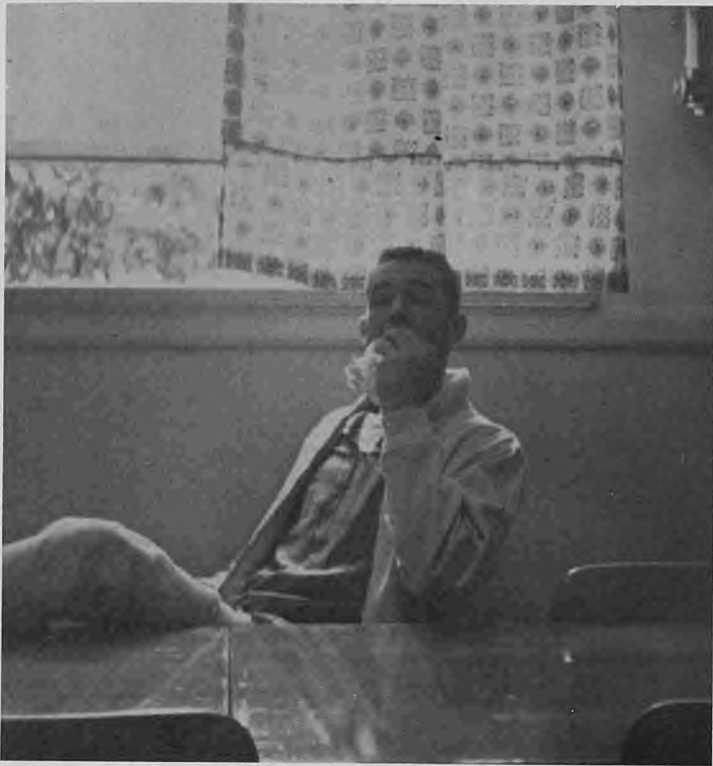

Vic Chaney knows a good hamburger when he eats one and this one is really good. Its ingredients came from the **Humboldt Meat Market**, 531 Myrtle Ave., where you find only top quality meats.



Susan Tremblay and Norma Stevens, why are you girls snitching gasoline when you can get some of the best gasoline in town at **Country Club Chevron Service**? Next time you need gasoline, go to **Country Club Chevron Service**.



Sally Weaver prefers buying clothes than making them for her mother. She thinks the best place is at **Cameo Fashion Shoppe**, 710—5th Street. Why don't you go in and browse for something for your mother?



There is always a crowd at **Eureka Lunch Counter**, 427 F Street. They have ice cream cones and milkshakes which seem to please these girls from EHS. They also serve complete lunches.



Instead of yelling about dishwashing, Glen Dreher, why don't you buy one? **White House Furniture and Appliance Company**, Fourth and H Street, will be sure that you get one that will satisfy you.

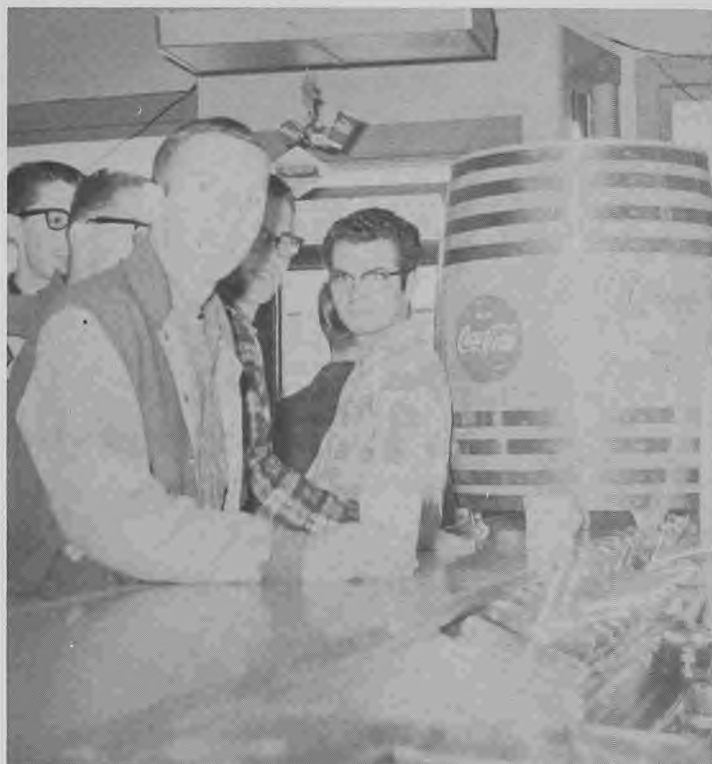

Milk shakes are made of one of the most nutritional foods of all and Jim Willworth knows it. For your milk products at home, be sure to order from **Challenge Dairies**, Fifth and D Streets or call HI 3-0873.



Pam Moon and Alma Nelson found a lot of top fashions at **Kents**, 604 F Street. They're wearing matched sets of sweaters, dress, pedalpushers and blouse.



All the heavy work at **Cardiff Shell Service Station**, Wabash and E is done by expert service men. Harmon Curless seems to be busy, but, Harmon, what are you doing?





Charlene Hall takes all her cleaning to **Eureka Cleaners** to look just like new. **Eureka Cleaners** is the house of fine quality dry cleaning. Lots of free parking, S & H Green Stamps and free pick-up and delivery.



Gary Hibler are you going to buy a new car at **Gustafson's Chevrolet Company**, 7th and D? Looks like you have chosen a new Corvair, the greatest deal since the wheel.



George Beckman and Maureen Young like bread so well they wanted to replenish their supply. They knew the EHS cafeteria uses Big Loaf Bread from **Master's Bakery**, 4th and A. Maureen and George think everybody should eat Big Loaf Bread just as they do.



**Marvin L. Smith** is the man who comes running when you have a real estate problem. Of course, if it isn't urgent, you can go see him at 2902 E Street, and find a good location for your home or business place.



Sharon Erickson has just signed up for her china at **Walsh's**, 533 F Street and as a gift, they give her the first piece to her set. Visit them soon so you can select the china and crystal you'll use all your life.



**Ogden's Automotive Service and Supply**, 1737 Fifth Street can put any car in top condition. Dave Swanson and Bryan Ogden are working on an old one and a new one to show that they are equipped to please you.



You'll never see a mess like this at **Lulu Belle's**, 718 Fifth Street. For a fine dinner in a clean atmosphere go to **Lulu Belle's** often.



For modern scientific hearing testing go to the **Maico-Eureka Hearing Aid Center**, 408 Sixth Street, Eureka, where scientific electronic instruments are combined with the latest knowledge to help you hear better under all work and social conditions.



**Benzinger's Television and Radio Service** is known for its expert repair on all makes and models. Marilyn Betts is taking her radio to 524 Henderson Street for their fast reliable service.



Susan Tremblay, you don't have to worry about your car. Just call on **Klingel's Flying A Service** at Seventh and H Street. They'll get it back in top condition as well as give you good everyday service.



Apparently Linda James already knows that **Granny Goose** potato chips are always "Crackle Fresh." You can buy your supply for any occasion from almost any grocery store.



**Carolyn's Dress Shop**, 527 E Street is just the place to get your formals. Suzy French and Muriel Smith agree they have the prettiest formals in town.



Paula Gordon, what is it you want? Could it be you want something from **Hollander's**? The two **Hollander's Jewelry Stores** are downtown 520—5th and Henderson Center, 2900 F Street, for all your jewelry supplies, china, and silver.



Dave Jackson agrees the place to buy your groceries, vegetables and meats is at the **Cannam's Stores**—5th and L, **K & K Market** at Henderson and E, Huntoon and I, and at Scotia. **Cannam's Markets** have the finest in quality and service in town.



Whatever it is these girls are eating, it must be good! It came from **Bonomini's Grocery**, 3800 Little Fairfield.



What is it that's so interesting about this car? It must have come from **Paoli Brothers**, 7th and C. The girls at EHS just love to ride in cars from **Paoli's**.



Irene Ritchey and Mary Alexandre, why don't you get a nice camp chair from the **Government Surplus Store** for Mrs. Wilcox? She would be more comfortable, for sure.



Somebody's telling this inquisitive group the best place in town to buy gas and get good service is at **Harrison's Texaco Service**, 4175 Broadway.

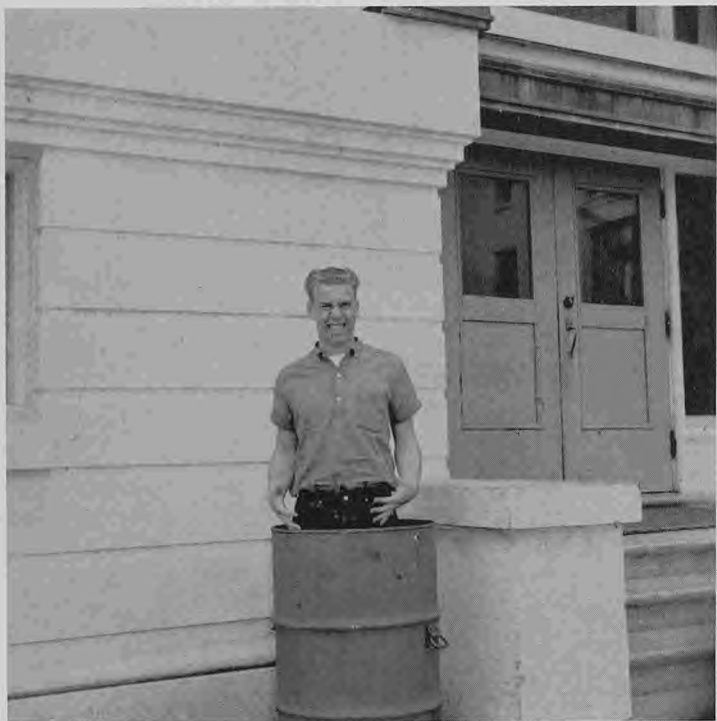

Mike Tuxon, if you must stand in garbage cans, you should take your clothes to the **Drive-In Cleaners**, 1125 Summer Street. They will get the spots off as well as the odor.



For a complete line of sports equipment besides fishing and hunting information, go to **Bucksport Sporting Goods** at 3650 Broadway.



Hey kids! It takes more power than that to move even an old school building like ours. Call on **A. C. Johnson & Sons** for all types of moving and construction.



"For top quality service, at cut-rate prices, try **Carter's Douglas Service** at 132 W. Harris St.," recommends Gerald Harris.



Lee Barber seems quite relaxed on this furniture. But, then, that is the typical reaction when you relax on furniture from **Home Furniture**, 3rd and F Sts. in Eureka.



The Eureka High tumblers really flip over the service that they receive at **Photo Specialty**, 511 F Street in Eureka.

**The Sequoia Staff  
 urges all Eureka students  
 on a shopping spree  
 To shop with these  
 Merchants - They're friends  
 to you and me!**



Next to the Post Office in Henderson Center is **L. C. Williams and Associates—Realtors**. Live too close to school? Well then, just skip on down to L. C. Williams and look over the wonderful homes for sale.



Cheryl Johnson couldn't wait to try out the paint from **Sundquist Paint Store**, 426 Harris. The pig she was so attracted to in the window represents savings you can get only at **Sundquists**.



Pat Lovett why don't you get rid of that old model jalopy and buy a beautiful new Pontiac at **Bernie Anderson's**, 4th and D Streets?



Mr. Hal Gingrich agrees with George Brown's demonstration on the scientific methods they use at **Nilsen's Feed and Seed**, 502 Broadway. You can be sure your stock will get the best from **Nilsen's**.





Quality lumber, plywood, or even wood pulp to make your own paper can be supplied by **Fairhurst Lumber Company**. If you have plans to build, go to their offices at 630 J Street.



Even Paul Grigorieff's car gets the best of care at **Johnson's Flying A** service station at Park Street and Myrtle Avenue.



You can think that you're original, Cathy Daly and Sharon Fyfe, but the truth is that **EVERYONE** has a picnic when they shop at **Daly Brothers Department Store**, 405 F Street.

# WE WISH TO THANK

Doctor J. P. Henderson

Doctor S. R. Rutz

Dr. Wrigley

Doctor Robert Devine

Doctor E. K. Smith

Roberts and Loring

Doctor Robert Morris

Doctor Max Goodman

Doctor Wells C. Carey

# OUR PROFESSIONAL MEN

Hilger and Thomas

Falk and Falk

Thomas Cotter

Carl Christiansen

Leonard Conry

Hill and Hill

First Western Bank

Bank of America

### WE WISH TO THANK:

The many TEACHERS who have been co-operative with our staff when we've disturbed their classes to take pictures.

DICK AHO and LEE BARBER for their co-operation in filling in as SEQUOIA photographer.

SHARON FYFE for the cover design.

EUREKA NEWSPAPER, INC. for sharing their pictures with us.

JEROME STUDIO for acting above and beyond the call of duty in helping us.

SANDY ABRAHAMSEN and DICK AHO as top advertising salesmen.

ADVERTISERS and PATRONS of the SEQUOIA for their financial support.

ESTHER McGUIRE, our adviser, for being so understanding and patient.

# SEQUOIA STAFF



*"Lives of great men all remind us  
That we can make our lives sublime;  
And departing leave behind us  
Footprints on the sands of time."*

Longfellow

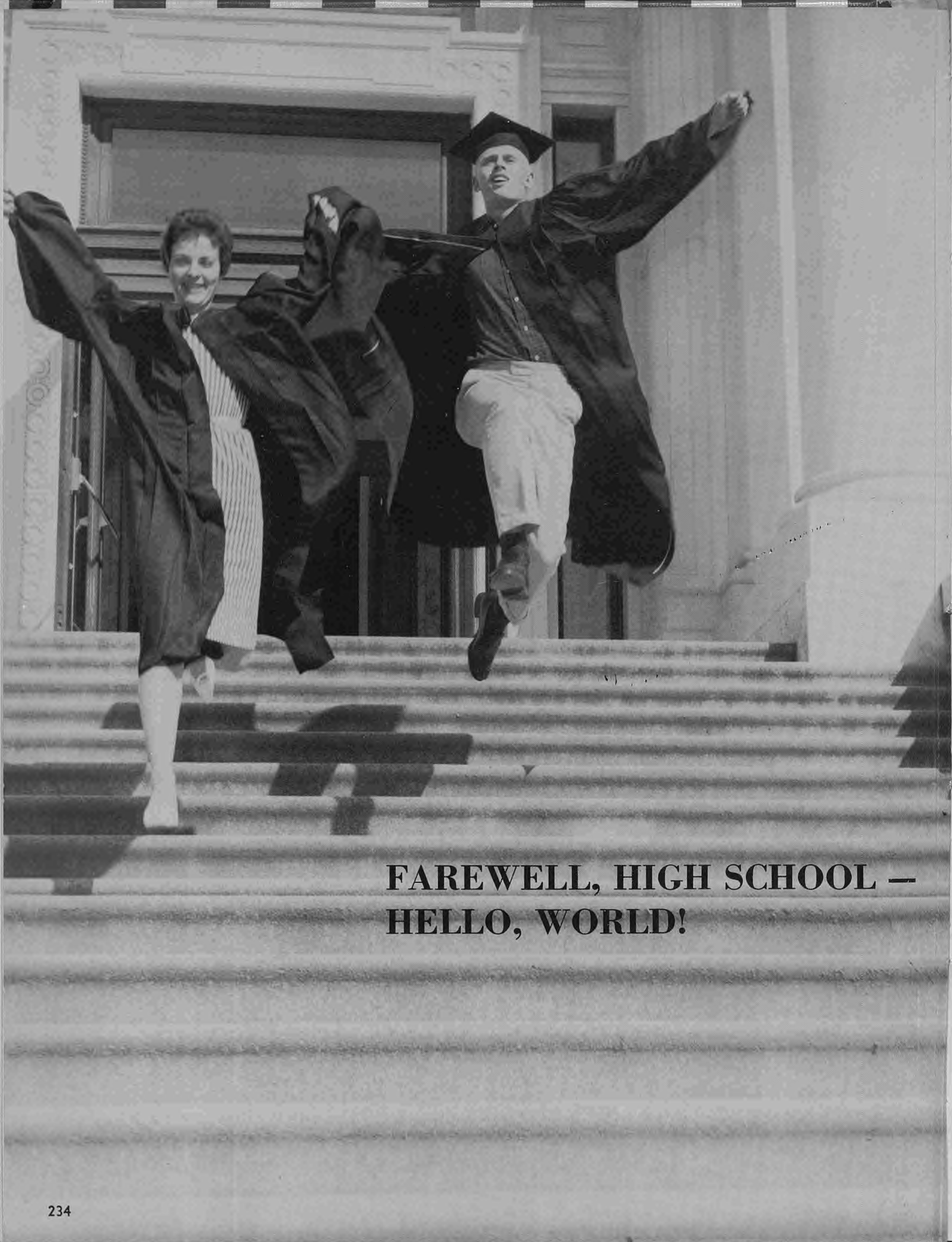

**FAREWELL, HIGH SCHOOL —  
HELLO, WORLD!**

# INDEX

## FACULTY, ADMINISTRATION

Anderson, Leslie, 13, 20  
 Anderson, Peter, 13  
 Argo, John, 13  
 Armstrong, Dolores, 15  
 Ball, Westley, 15  
 Bauriedel, John, 15  
 Bettiga, Henry, 15, 151  
 Bowers, Dr. Paul, 12  
 Braghetta, Ruth, 14  
 Bowersox, John, 15  
 Braud, Albert, 10, 15  
 Brown, Ruth, 15  
 Brown, Madge, 15, 131  
 Buerer, Ralph, 15  
 Bumpus, Ralph, 15  
 Cables, Merle, 16, 22  
 Campbell, Lois, 14  
 Carter, Fielden Charles, 14, 18  
 Carter, Sarah, 16  
 Clason, Joanne, 16  
 Collins, Marvin, 16  
 Corwin, Charles, 16  
 Culbertson, Ruth, 16  
 Curry, Mary, 16, 131, 198  
 Davis, Ines, 23  
 Dahl, Lilly, 16  
 Darling, Keith, 16, 172, 177, 188  
 Dearing, Frank, 16  
 de Bernardi, Mathilde, 17  
 Donlon, Clarissa, 17  
 Doolittle, Stan, 23  
 Edson, Jean, 14  
 Edwards, Frank, 17  
 Fike, Clarice, 23  
 Fraser, Grace, 17, 149  
 Fulton, Robert, 17  
 Garrett, Carol, 14  
 Garrett, Dorn, 23  
 Gatto, George, 23  
 Genter, Helen, 17  
 Gingrich, Harold, 17, 22, 93, 228  
 Goetz, William, 17  
 Goodwin, Freda, 17  
 Gordon, Alta, 14  
 Hallett, Albert, 17, 154  
 Hannah, Thomas, 18, 193  
 Hansen, Bernice, 14  
 Hartman, Charles, 12  
 Hessel, Evelyn, 18  
 Howells, David, 18, 22  
 Huntley, Lois, 18  
 Husband, Myron, 13  
 Ingils, Dr. Chester, 12  
 Jenson, William, 18  
 Johannsen, Maureen, 18  
 Johnson, Audrey, 14  
 Johnson, Randall, 23  
 Kerr, William, 18, 145  
 King, Marjorie, 18  
 Landeis, Henry, 18  
 Lerum, Edwin, 18  
 Longholm, Leonard, 19  
 Lunn, Fred, 19  
 McGuire, Esther, 19, 152, 153  
 McKeown, William, 23  
 McKnight, Vernon, 19, 157  
 Melendy, Mark, 19, 173, 177, 182, 186, 194  
 Merklin, Gayle, 19  
 Moore, Fred, 19  
 Patterson, Benjamin, 19, 156  
 Peters, Robert, 19, 155  
 Potten, Wilfred, 19, 22, 125  
 Reid, Charles, 20  
 Renfro, Richard, 20  
 Richmond, Robert, 20  
 Santino, Mathew, 13  
 Schleunes, Donald, 20, 22, 32, 184  
 Sheldon, Anne, 20  
 Smith, Paul, 20

Snelgrove, Harold, 20, 22  
 Soules, Ruth, 20  
 Strauser, Ed, 13  
 Stevens, Irma, 14  
 Tarver, Helen, 20  
 Ten Broeck, Eleanor, 20  
 Vinum, Carol, 21, 198  
 Walla, Conrad, 21, 167, 169  
 Weichselfelder, Louis, 21, 158  
 Wilber, William, 19, 21, 181  
 Wilcox, Martha, 21  
 Willard, Jay, 21, 148  
 Williams, Charles, 21  
 Williamson, Ellis, 21  
 Wright, Robert, 18, 21  
 Zeimer, Virgil, 14

## STUDENT INDEX

### -A-

Abaay, Sandra, 34, 160, 168  
 Abbles, Donna, 72  
 Abrahamsen, Alice, 34, 120, 142, 158, 161, 215  
 Abrahamsen, Sandra Kay, 9, 12, 34, 152, 214  
 Adams, Jim, 94, 154, 181  
 Adams, Kay Arlene, 94  
 Adams, Linda Gay, 34, 146  
 Adorni, Beverly Jean, 72, 168  
 Adorni, Curtis, 34  
 Aho, Richard, 9, 34, 144, 142, 152, 162, 206, 197  
 Aitken, Terrill, 72  
 Aiton, Charles, 72  
 Albert, Sandra Joan, 71, 72, 78, 128, 129, 150, 204  
 Albert, Sharon Jean, 9, 28, 71, 78, 81, 83, 150, 152, 165  
 Albonico, Allen, 94, 174, 200  
 Albonico, Eugene, 34, 137, 172, 182, 188, 190  
 Alexandre, Mary Lou, 72, 145, 150, 162, 198, 225  
 Alexy, Diane, 94  
 Alger, Cynthia Ann, 72, 168  
 Allen, David, 72, 167  
 Allen, Diana Ellen, 94  
 Allen, Marily, 71, 72, 122, 124, 142, 145, 160  
 Alora, Donna, 29, 34, 169  
 Anderson, Betty Jeanne, 94  
 Anderson, Diane Marie, 94  
 Anderson, Donna Georgene, 71, 72  
 Andersen, Dorothy June, 71, 72, 145, 151, 160  
 Anderson, Dwight, 94, 105  
 Anderson, Gilbert, 94  
 Anderson, Lewis, James, 72  
 Anderson, Jeanette, 72, 150, 168  
 Anderson, JoAnne, 34, 150, 149  
 Anderson, Larry, 156, 167  
 Anderson, Matthew, 94  
 Anderson, Patricia Lee, 94  
 Anderson, Robert John, 34, 148, 173, 174, 177, 193  
 Anderson, Richard, 34, 205  
 Anderson, Ronald, 94, 144, 160, 161  
 Anderson, Rose Marie, 34  
 Anderson, Sherman, 94  
 Anderson, Stephen, 72  
 Andrews, Christine, 34, 168  
 Andrews, Jacqueline, 94, 165  
 Anlauf, Panny Alice, 72  
 Ansak, Joseph Michael, 94, 148, 154, 181, 188  
 Areson, Sharon Ann, 94  
 Armstrong, Ray, 94  
 Armstrong, Shelma Ilene, 34, 168  
 Arnett, John, 72, 142, 160

Arnold, Judy Lou, 40  
 Arnold, Raymond, 94  
 Arnold, Susan Gayle, 94, 144, 158  
 Aronson, Richard, 72  
 Arrison, Kathleen, 94  
 Arrison, Virginia, 34, 149, 157, 163  
 Arruda, Manuel, 72  
 Atwell, Roger, 72  
 Austin, Judy, 35, 158

### -B-

Bacchetti, Donna Marie, 72  
 Baker, Richard, 94  
 Baker, Charlene, 72  
 Baker, Shirley, 72  
 Baldry, Marsha, 72, 150, 168  
 Ball, Danny, 72, 81, 144, 148, 172, 204  
 Ballard, Keith, 27, 30, 35, 161, 166  
 Ballew, Gary, 148, 169  
 Barber, Warren Lee, 9, 72, 142, 152, 169  
 Barlow, Alice Marie, 94  
 Barnard, Steve Earl, 94  
 Barnes, Gerald Wesley, 94  
 Barri, Richard Anthony, 35, 208  
 Barsanti, Annette, 71, 72  
 Barsanti, Ronald, 35, 147  
 Bartow, Elaine, 72, 149  
 Bartscht, Diane, 142  
 Bartsent, Elaine Frances, 72, 158  
 Battle, Wayne, 94, 154  
 Bauman, Carolyn, 94  
 Bauman, Joyce, 72  
 Beattie, Dennis, 94, 192  
 Beatty, Sandra Dee, 59  
 Beauchamp, Sherri, 94  
 Beavers, Donna, 94  
 Beck, Barbara Jean, 72  
 Beck, John, 35  
 Beck, Mary Lee, 94, 151  
 Beck, Ruby, 35  
 Becker, Cheryl, 9, 33, 35, 120, 136, 143, 152, 168, 208  
 Becker, Jerry, 72  
 Beckman, George, 35, 131, 148, 166, 173, 174, 177, 221, 197  
 Bedford, William, 94, 155  
 Beenblossom, Richard, 167  
 Bell, Dusty, 156  
 Bell, James Edward, 35, 156  
 Bell, Patricia, 72  
 Bell, Sharon, 94  
 Belts, Judith Carol, 35, 168  
 Beltz, Desmond, 94  
 Bemis, John, 200  
 Benda, Merle Leroy, 94  
 Bender, Cheryl Roberta, 72, 143, 160  
 Bennett, Marlaina Susan, 94, 168  
 Bestul, Linda Delores, 94  
 Betts, Marilyn, 35, 149, 162, 223  
 Betts, Timothy Charles, 72, 129  
 Biden, Judith Kay, 71, 72, 124, 125, 142, 151  
 Bigelow, Eugene, 95  
 Bingham, Rob Walter, 73  
 Bishop, William Edward, 73  
 Blachly, Carolyn May, 73  
 Blackwell, Linda Sue, 73  
 Blalock, Cletha, 35  
 Blazina, Ronald, 95  
 Bly, Linda, 95  
 Boatwright, Dixie Lee, 59  
 Boatwright, Ruby, 59  
 Bock, Sharon Eloise, 95, 163  
 Bodkin, Judy, 73  
 Boese, Larry Lee, 73, 158  
 Bolt, Paul David, 35  
 Bolt, William David

Bona, Donald, Arthur, 59  
 Bones, Charles Raymond, 73, 154  
 Bookhamer, Joyce, 36  
 Boortz, Lynn Adelle, 73  
 Boren, Nancy Lee, 73, 147, 157  
 Borgelin, Sharon Lee, 73, 150, 158, 163  
 Borrette, Jon Campere, 73, 200  
 Bostwick, Joan Alice, 95  
 Bowles, Tommy Lyman, 94  
 Bowles, William Melvin, 73  
 Bowman, Ned Louis, 95, 158, 193  
 Boyce, Karen Juanita, 73  
 Boyd, David Paul, 73  
 Boyd, James Emmet, 36, 167, 169  
 Boyer, Bonita June, 73, 168  
 Boyer, Gene Arthur, 73  
 Branaman, Larry Gene, 73, 156  
 Branco, Danny, 36, 154  
 Branco, Dave, 36  
 Brandt, Carl Conrad, 95  
 Branstetter, Helen Irene, 73  
 Bratten, Pakela Ellen, 36  
 Bratten, Walter Willard, 73  
 Brazil, Dennis Chester, 73  
 Breckner, Bruce Allen, 95  
 Brewer, Victor, 73, 188, 189, 190, 191, 201  
 Brickell, Chris Scott, 95  
 Briggs, Gerald Lloyd, 95, 154  
 Briggs, Kenneth, 95  
 Briggs, Vernon Harry, 95  
 Brisbin, Linda, 28, 29, 30, 31, 36, 59, 68, 120, 142, 143  
 Britt, Bonnie, 73, 159, 205  
 Brockman, Jessie, 73  
 Broderick, Joan, 35  
 Broderick, Marilyn DeEtte, 95, 96  
 Broderick, Robley Tommy, 95  
 Brooks, Darlinda Kay, 95, 168  
 Brooks, Jack Lee, 36  
 Brown, Beatrice Beverley, 71, 73, 125, 142  
 Brown, Corinne Elizabeth, 95  
 Brown, Edward, 95  
 Brown, Frances Ann, 36, 157, 163, 168  
 Brown, George Edwin, 73, 125, 142, 147, 160, 228  
 Brown, Herschel, 73  
 Brown, Melvin Leroy, 73  
 Brown, Susan Patricia, 36, 66, 120, 132, 136, 151  
 Broyles, Fred LeRoy, 73  
 Bryant, Bill Arthur, 73  
 Bryant, William Ellis, 95  
 Buck, Terry Allen, 95  
 Buettner, Elaine Marie, 95, 145, 161  
 Buford, Jane Emily, 95, 143, 161, 168  
 Bugbee, Cyann Alice, 95  
 Buihner, Jo Ann, 36, 146, 168  
 Buller, Neil Eugene, 73  
 Bullock, Michael, 95  
 Bullock, Patricia Anne, 73  
 Burke, Clathel, 93, 95, 144, 160, 161  
 Burkholder, Sheila, 96, 144, 158  
 Burlingame, Byron Keith, 167  
 Burnham, Donald Paul, 96, 156  
 Burris, Sharon, 96  
 Burton, Veryl, 36  
 Bury, James Norman, 96  
 Bush, Barbara Lee, 36, 120, 149, 150, 218  
 Butler, Carol Ann, 96, 168  
 Butler, Richard Austin, 73, 181  
 Butler, Thomas Wayne, 36, 166  
 Byers, Judith, 96, 168  
 Byram, George Alvin, 73

Cain, Pat Frances, 73  
 Caldeira, Linda, 36, 149, 168  
 Callaway, John, 73  
 Campbell, Larry Allan, 96, 155  
 Campbell, Susan Ann, 96  
 Cannam, Kathleen, 37, 118, 120, 135, 160, 164, 169, 216  
 Carlson, Arnold Mark, 96, 108, 182  
 Carlson, Linnea, 37, 39, 142, 151, 206  
 Carpenter, Carolyn Janett, 73  
 Carpenter, Rufus Douglas, 96  
 Carpenter, Franklin, 154  
 Carranza, Dianna, 96  
 Carrick, Gary, 74  
 Carroll, Donny, 96  
 Carson, Thomas, 74, 158  
 Carter, Beverly Jean, 96  
 Carter, Genola, 74, 146  
 Carter, Ronny, 74  
 Carter, Sandra Lea, 96  
 Carter, Theda Lynne, 74, 144  
 Cartwright, Jack, 96  
 Cater, Wade C., 37, 154  
 Caatle, Howard William, 96  
 Castro, Alice Louise, 74  
 Castro, Peggy Jean, 74  
 Caturegli, Romano Michele, 213  
 Caulley, David Lee, 96, 194  
 Cave, Gladys Faye, 96  
 Chaffey, Milton Randolph, 96  
 Chambers, Patricia Lee, 37, 207  
 Chambers, Sylvia Sandra, 37, 158  
 Chaney, Victor, 37, 131, 173, 174, 219  
 Chappelle, Bonnie, 26, 37, 120, 121, 131, 165, 213  
 Chatfield, Carlene, 96, 161  
 Chatfield, Michael, 74  
 Christensen, Carol, 74, 149, 168  
 Christian, Valerie, 74  
 Christie, Ernest, 74  
 Clague, Carolyn, 71, 74, 128, 142  
 Clark, Billie Joe, 96, 167, 194  
 Clark, Diana, 74  
 Claus, Leslie, 74  
 Clement, Rita, 37, 146, 165  
 Clifton, Charles, 37  
 Cline, Cathy, 37, 59  
 Cline, Charlene, 74  
 Clines, Dennis, 37  
 Clower, Ruth Anne, 74  
 Clower, Vernon, 96  
 Cluver, Doug, 74  
 Clyde, David, 74  
 Coates, Sharon, 74, 149  
 Cobb, Larry, 74  
 Coffey, Effie, 96  
 Coe, Robert Neil, 37, 143  
 Cole, Janice, 37, 131, 142, 151, 216  
 Cole, Karen, 37  
 Colegrove, Esther, 96  
 Conner, Sharon Lee, 37, 147, 149, 157  
 Cook, Derry Earl, 74, 93, 148, 160, 184, 194  
 Cook, Gary, 97, 143  
 Cook, Karen, 74  
 Cook, Lloyd, 38  
 Cook, Michael, 97  
 Cookson, Pete, 74, 142, 143, 147, 148, 153  
 Cooley, Barbara, 74  
 Coon, Alan, 38  
 Coon, Gary, 38, 65, 149, 157, 159, 169  
 Cooper, Curt Arnold, 71, 74, 148, 172  
 Cooper, Theodore, 38, 158  
 Cooper, Wayne, 74  
 Cope, Donald, 38, 147  
 Copeland, Jerry, 97

Coppin, Donald, 38  
 Corbin, Christopher Kit, 70, 71, 74, 134, 148, 164, 169  
 Corder, Ida Marie, 97  
 Cornell, Larry, 74  
 Corry, Jacqueline, 32, 33, 38, 126, 142, 143, 151, 162, 206  
 Cossairt, James, 97  
 Costa, Dennis, 97  
 Costa, Gary, 38  
 Courts, Glenda, 71, 75, 197  
 Cousins, John, 97, 181  
 Cox, Lana, 97  
 Cox, Vicki, 97  
 Cramer, Richard, 38  
 Cringle, Nancy, 38, 146  
 Criswell, Jane, 75  
 Crnich, Richard, 75  
 Crockett, Andrew, 75, 154  
 Crowley, Susan, 75  
 Croxton, Gordon, 97, 181, 192  
 Culver, Doreen, 38, 168  
 Cummings, Pat, 97  
 Cunningham, Barbara, 75  
 Cunningham, Garrylee, 38, 125, 142, 143, 161  
 Cunningham, Joan Carole, 38  
 Curless, Harmon, 38, 111, 148, 154, 166, 172, 175, 177  
 Curtiss, Maria, 38, 150  
 Cyr, Nita, 97

—D—

Daggs, Roger, 75  
 Dahl, Gary, 75  
 Dale, Vicki Lee, 75  
 Daignault, Pete, 97  
 Daly, Cathleen, 4, 9, 29, 39, 131, 142, 152, 160, 229  
 Daly, Mike, 182, 196, 193  
 Daly, Rusty, 97  
 Dalzin, Joseph, 75  
 Davidsen, Catherine, 75  
 Davidson, Earl, 39, 157, 167, 173, 174, 177  
 Davidson, Curtis, 97  
 Davis, Dale Arland, 97, 158  
 Davis, Jeffery, 39, 158, 193  
 Davis, JoAnn, 97, 159  
 Davis, Kent, 70, 71, 75  
 Davis, Martin, 39, 154, 193  
 Davis, Merry, 97, 158  
 Daylin, Linda, 97, 144, 159, 200  
 Deaner, Jamie, 97  
 Dearing, Cheryl, 75, 149, 150  
 Delain, Marie, 75, 146  
 Del Grande, Ernest, 97  
 DelGrande, Jacqueline, 75  
 Delong, Marc, 39, 143, 147, 149, 157, 211  
 Dennis, Judith, 97, 144  
 DeRoos, Louanne, 39, 206  
 Derr, Michael, 75  
 Derryberry, Geraldine, 39  
 Dettinger, Terry, 75, 159  
 DiBene, Bonnie, 39  
 Dick, Doralee, 159  
 Dickson, Philip, 97, 154  
 Dillon, Danny, 97  
 Dillon, Louise, 75, 165  
 Dinsmore, Moselle, 92, 93, 97, 104, 145, 204  
 Dinsmore, Timothy, 75, 158, 193  
 Dixon, Dan, 39  
 Dodge, Stanley, 75, 145, 169, 192, 213, 197, 197  
 Dodson, Ramona, 97  
 Dolezal, Georgene, 30, 31, 39, 59, 144, 160, 162  
 Dooley, Billie, 97  
 Dorschky, Sabina, 98  
 Dougherty, Linda, 39, 139, 158, 208  
 Dowers, Sharon, 75  
 Draper, Dennis, 75

Draper, Gloria, 98  
 Dreher, Glenn, 39, 111, 149, 161  
 Drends, Windy, 165  
 Duncan, Patricia Irene, 98, 144  
 Duncan, Sharron, 75  
 Dunlap, William Elden  
 Dunn, Laura Jeanne, 39  
 Duran, George Henry, 39, 143  
 Duren, Bob Gene, 40  
 Dyer, Albert Taylor, 40, 143  
 Dyer, Amber, 98  
 Dyer, Patricia Ruth, 98  
 Dyer, Ralph Lee, 40, 143  
 Dyer, Sharon Patricia, 40  
 Dyke, Mary, 98

—E—

Earls, Dean Billy, 98  
 Easterly, Wanda Elaine, 40, 59, 162  
 Easterly, Janet Sue, 28, 93, 98, 108, 160, 161  
 Edeline, Loyd Chester, 98  
 Edeline, Nadine Claire, 76, 168  
 Edson, Charles Flint, 98  
 Edeline, Loyd Chester, 98  
 Edwards, Linda Kay, 71, 75, 80, 145, 160, 212  
 Egan, Carolyn Marie, 40  
 Eggert, Patricia Jean, 98, 144  
 Ehling, Carole Lynn, 75, 149  
 Eikenbery, Diane, 98, 143, 159, 161, 200  
 Elliot, Karen Roberta, 75  
 Ellis, Thomas Hall, 75, 156  
 Encell, Jack Warren, 75  
 Erickson, Sharon Marie, 40, 158, 222, 197  
 Eskestrand, Thomas Alan, 40, 59  
 Etherington, Edwin Alan, 98, 184, 194  
 Evans, Gary Lane, 40, 137, 148, 172, 176  
 Evenson, Dennis Ray, 75, 154  
 Eyeler, Bev Ann, 75, 169  
 Eyerly, Linda Lee, 98

—F—

Faillers, Audre Jean, 76  
 Fales, William Lyn, 76, 155  
 Falleri, Rene Alice, 76, 144, 160  
 Falk, Eugene, 98  
 Farr, Tom Glen, 98  
 Faulks, Daniel Clyde, Jr., 98  
 Faulks, Donna Mae, 76  
 Faulks, Fae Adel, 98  
 Ferguson, Clyde Leslie, 76, 158  
 Ferguson, David Allen, 98  
 Fieg, John Edward, 76  
 Fike, Roger Keith, 98  
 Fischer, Alberta May, 76  
 Fisher, Charlotte Marie, 76, 168  
 Fisher, Willie Lewis, 30, 40, 155  
 Fitzgerald, Michael David, 40, 59, 76  
 Fitzpatrick, Gary Owen, 30, 31, 40, 59, 62, 129, 156, 160, 166  
 Fitzpatrick, Mike Charles, 27, 83, 143, 160  
 Flak, Diana Lee, 40, 149  
 Fleming, John Joseph, 76  
 Flohaug, Richard Palmer, 76  
 Florey, Mike Robert, 76, 148, 194  
 Foley, Robin Jeffry, 76  
 Ford, Arnold Douglas, 76, 156  
 Ford, Jannat Elaine, 98  
 Ford, Larry Wayne, 98, 155  
 Ford, Vila Marie, 76, 168  
 Fosdick, Homer Lee, 98  
 Fosnaugh, Janet Kay, 98  
 Foss, Lawrence Bradford, 76, 158, 169  
 Foster, Paulette Cynthia (Cyndi), 40, 168  
 Francoeur, Patricia Marjorie, 76

Franks, Dixie Lee, 41  
 Franks, Linda Darlene, 98  
 Fraser, David Fleming, 29, 41, 59, 129, 147, 156, 166  
 Frasier, James Donald, 76  
 Frazer, Diana Lee, 76  
 Fredrickson, Duane Earl, 76, 155  
 Freehardt, Ardith E., 41  
 Freemantle, Mary, 98  
 Freitas, Vincent Colin, Jr., 41, 148, 197, 193  
 Freilinger, Larry Lester, 76  
 Freitas, Joseph Noia, 41  
 French, Suzanne Irene, 41, 197, 224  
 Freisen, Kathryn Darlene, 98, 169  
 Fryers, Keith, 98  
 Fulton, Gary Oliver, 98  
 Furtado, David, 98, 155  
 Fyfe, Sharon Diane, 4, 9, 41, 120, 152, 229

—G—

Gabbert, Robin Nadine, 76, 143, 159  
 Gaedicke, Ralph Mark, 76, 159  
 Gage, Roland Keith, 41, 148, 173, 175  
 Gale, Leon Gene, 41, 143  
 Gallaway, Betty Jean, 41  
 Garcelon, Charlotte Linda, 76, 150, 158  
 Garrett, Marion Margaret, 98, 144, 168  
 Garrett, Michael Max, 98, 193  
 Garrison, Roberta Ruth, 41, 168  
 Gartzke, Curtis F., 98  
 Garver, Carla Kay, 41  
 Gassaway, Robert Harland, 76  
 Gassaway, Rosanne, 98  
 Gatson, Patricia, 76  
 Geiger, Lee Ann, 71, 76  
 Genter, Thomas Horace, 41, 143, 149, 204  
 Gentry, Barbara Jeanne, 77, 168  
 Gentry, Jack, 77  
 George, Richard Leroy, 77, 194  
 Gerard, Iris Francis, 77, 159  
 Gervais, Isaae John, 99  
 Giacolini, Richard Archie  
 Giacone, Mike, 99, 144, 158  
 Giddings, Peter John, 77  
 Gilbert, Rayna Lee, 99, 153  
 Gillespie, Eileen A., 99  
 Giuntini, Lynn Kathleen, 71, 77, 149, 150, 198  
 Gladden, Connie J., 99  
 Godsy, Edward Michael, 32, 41, 63, 148, 166  
 Goforth, Sharon L., 77  
 Golich, Bill, 77  
 Gonsalves, John Edward, 77  
 Goodale, Mary Kay, 77, 145  
 Goodwin, Betty Ruth, 93, 99, 109, 160  
 Goodwin, Susan Ann, 42, 59, 142, 151, 162  
 Goodwin, William Kissling, 27, 77, 83, 129, 147, 148, 182, 183, 186, 187, 200, 204  
 Googe, John Richard, 77  
 Gordon, Bonnie Marcell, 77, 162  
 Gordon, Paula Anne, 28, 31, 33, 42, 59, 117, 119, 131, 148, 151, 160, 161, 224  
 Graf, Joyce, 99  
 Gragg, Nancy Kathleen, 42, 169, 207  
 Graham, Connie Jane, 99, 104, 197  
 Graham, Donna Lee, 59  
 Graham, Rosemary, 77  
 Grammer, Carl Nils, 99  
 Grammer, JoAnn, 39  
 Grammer, Laverne, 150  
 Grant, Leslie Orrin, 77



- Grant, Rudolph Dennis, 77, 205  
 Green, Arthur, 99  
 Green, Bonita Jean, 42, 118  
 Gregersen, Karen Claire, 71, 77, 124, 142, 149  
 Grenfell, Margaret Lou, 77  
 Griffin, Bill H., 77  
 Griffin, Gary LaMont, 77  
 Griffith, Patrick Harvey, 77, 154  
 Grigorieff, Kathie Paul, 99, 217  
 Grigorieff, Paul Paul, 9, 42, 126, 149, 152, 173, 229  
 Grotting, Charles Edward, 77  
 Grout, Carolyn, 42  
 Grow, Danny, 99, 137  
 Guernsey, Edythe Marie, 99, 168  
 Guglielmina, Sandra Kay, 77  
 Gunderson, Larry Allen, 99  
 Gurney, Robert Charles, 77  
 Gustafson, David Lee, 77, 169  
 Gustafson, Mike Roy, 77, 159  
 Guthrie, Kathy Farrest, 157  
 —H—  
 Haas, Mike David, 77  
 Haberman, Alton Vincent, 99, 144, 158  
 Hadley, Winfred, 99  
 Hague, Sarah Jane, 77  
 Hagy, Judy, 145  
 Hall, Charlene Mildred, 42, 221  
 Hall, Garry, 99, 181  
 Hall, Naomi Loreen, 77, 146, 168  
 Halvorsen, Shirley Ann, 99, 150  
 Hamilton, Judith Elaine, 99, 144  
 Hammer, Helen Claire, 77, 125, 142  
 Hanley, Donna Mae, 99  
 Hanley, Nancy, 55  
 Hannan, Carleen, 99  
 Hansen, Melvin Elbert, 42, 158  
 Hansen, Peggy Lois, 76  
 Harding, Ron Eugene, 78, 148, 149, 172, 180  
 Harding, Sarah Ann, 99, 143, 159, 160, 161  
 Hardy, Samuel, 99, 101, 105  
 Harmon, Ronald Gerald, 78, 188, 189  
 Harper, Clarence, 99  
 Harper, Kristina Ann, 42, 209  
 Harper, Michael E.  
 Harper, Timothy Lloyd, 78  
 Harr, Edward E., 100, 155  
 Harrington, Michele, 78  
 Harris, Clabey Jasper, 97, 100, 172, 188  
 Harris, Gerald Edwin, 42, 143  
 Harris, Helene June, 42  
 Harris, Robert Dewey, 78, 142, 200  
 Harris, Ronald J., 100  
 Harris, Steven Leroy, 93, 100, 110, 181  
 Harrison, Judith Lee, 42, 59, 160, 161, 197  
 Hartman, Judith Ann, 100, 168  
 Hartson, Dianne, 78, 157  
 Hartson, Peter W., 42, 204  
 Harvey, Carolyn Jean, 78  
 Harvey, Jo Helene, 28, 93, 100, 104  
 Harvey, Lee Earl, 78  
 Hash, Thomas, 100, 104, 158, 181, 182, 193  
 Hasz, Dale August, 78  
 Hasz, Gale Miles, 78  
 Hatherill, Sharon Lee, 100  
 Hatten, Sue Ruth, 78, 168  
 Hawkins, Violet Clydina, 78, 146  
 Hayes, Gordon Verne, 100, 159  
 Haywood, Waletta Mae, 78  
 Head, Loren Lee, 78, 155, 158  
 Head, Richard Alvin, 78  
 Hedberg, Claudia Jean, 42, 211  
 Hedding, JoAnne, 100  
 Hegy, Juli Anne, 78, 157  
 Helvey, Dennis J., 100  
 Helwer, Joan, 27, 78, 125, 142, 159, 160  
 Hemenway, Lynn Patricia, 42, 142, 158, 165, 200, 209  
 Hemphill, Mary Jean, 30, 43, 59, 65, 143, 149, 158, 159, 200  
 Hemsley, Harry Wayne, 71, 78, 145, 148, 161, 192  
 Henderson, Ardice Diane, 100  
 Henderson, James Hiram, 100  
 Henderson, Kathleen Jane, 78  
 Henderson, LaDonna Rae, 43  
 Henderson, Larry, 78  
 Henderson, Sidney Charles, 43, 166, 184, 201  
 Henkel, Nancy Sue, 43, 146, 149, 168  
 Henricksen, Shirley Gene, 78, 143, 149  
 Henry, Michael Lee, 78  
 Henry, Sandra Joyce, 100  
 Hensell, Stephen Scott, 26, 43, 59, 166  
 Hermans, Doris Elaine, 78  
 Herrera, Billy, 78  
 Herriott, Marion Margaret, 100  
 Hibler, Gary, 43, 138, 182, 221  
 Hibler, Lee, 100, 148, 181, 184, 194  
 Hickey, David, 100  
 Higgins, Larry, 100  
 Hilbert, Delilah, 100  
 Hilger, Carolyn, 30, 43, 59, 62, 68, 142, 166, 212  
 Hilger, Fonda Raye, 100, 143  
 Hilger, Frederick Lee, 100, 144, 181, 201  
 Hilger, Shalor Glenn, 43  
 Hinch, Karen Lucille, 78  
 Hinthorne, Ray David, 78  
 Hiscox, Nancy Doreen, 43, 149  
 Hitchings, Sharon Mae, 78, 168  
 Hitchko, Barbara Jean, 78  
 Hodgkinson, Laura Jane, 43, 169, 208  
 HOFFIE, Judy, 100  
 Hoffman, John Curtis, 79  
 Hoffpauir, Barbara Lee, 43, 143, 149  
 Hoilien, Jimmy Maurice, 79, 200  
 Hoilien, Larry John, 71, 79, 200  
 Hoke, Mary Ruanna, 79, 169  
 Holgersen, Curtis Lane, 43, 148, 172, 175, 197  
 Holladay, Glenna Ruth, 100, 168  
 Holland, Ralph, 100  
 Holloway, George, 79  
 Holm, Lonna Lea, 100  
 Holman, Gene, 101  
 Holt, Vivian, Charlene, 101  
 Holt, Diane Eleanor, 28, 93, 101  
 Holt, Joyce, 43, 145, 149, 169  
 Holt, Rogen Allen, 43, 188  
 Hooven, Judy Lee, 101  
 Hopper, David Charles, 44, 148, 169, 173, 174, 179, 180, 193  
 Hoppock, Kathleen Jo, 79, 159  
 Hopson, Linda Jean, 101, 145, 160, 200  
 Horel, Penny Kay, 71, 79, 143, 149  
 Horel, Sam Anthony (Tony), 44, 147, 156, 193  
 Horn, Randy Craig, 79  
 Hoskins, Ann Lee, 44, 151, 161  
 Hoskins, Lee Paine, 78, 79, 145, 161  
 Hoskins, Neil Darwin, 101  
 Houpt, Darian Earl, 79, 184, 185, 186, 194  
 House, Norma Frances, 44  
 House, Olivia Jane, 79, 150, 168  
 Howard, Robert, 101  
 Howard, Vicki Rae, 44, 79  
 Hoyt, Raymond Charles, 44, 158, 159  
 Hubbard, Allan Clarence, 101, 105, 147  
 Hubbard, Lynn Adele, 79, 150  
 Hubbard, Marie Ann, 44, 151, 168  
 Hubbard, Mablon Bennett, 44, 153, 216  
 Hubbard, Shirley Bernice, 71, 78, 79, 142, 168  
 Huber, Jon Milton, 33, 44, 63, 143, 164, 207  
 Hudson, Lorraine Mara, 79, 150  
 Huffman, Eileen Kay, 101  
 Hunsinger, Wayne Trout, 79  
 Hunter, Eddie Glenn, 79  
 Hunter, Kathleen Kaye, 96, 101  
 Hunter, Gayle Ann, 79, 124, 160  
 Hunter, Phyllis Ann, 101  
 Hunter, Richard Kelly, 44, 143  
 Huntus, Duane Eric, 101  
 Hurst, Dennis, 101  
 Hurst, Sharon, 101  
 Hutchins, William Bill Kieby, 44, 143  
 Hutchins, James Harty, 44, 145, 148, 151, 154, 173, 193  
 Hutzell, David Earl, 79, 148  
 —I—  
 Ihde, Lawrence Thomas, 79  
 Inman, Stanley Watie, 101  
 Inman, Wanda Faye, 44  
 Iorg, Larry, 79  
 Iorg, Robert Ray, 79  
 Isaacson, David Leroy, 79  
 Iverson, Deborah Ann, 79, 125, 143  
 Ireland, Sandra Dee, 44  
 Izatt, James LaMonte  
 —J—  
 Jackson, Caryl Lee, 44, 129, 150  
 Jackson, David Andrew, 157, 224  
 Jackson, Donna Louise, 79, 150  
 Jackson, Patricia Ann, 45  
 Jacobson, Christine Ann, 101, 142  
 Jacobson, Dorothy Jean, 45, 213  
 Jacobsen, Kenny Hans, 79  
 Jacobson, Meredith Ann, 101  
 Jacques, Janice Barbara, 101  
 James, Linda Lucille, 29, 101, 223  
 James, Darlene Regine, 79, 101, 158  
 James, Timothy Charles  
 Janikula, Jerry, 45  
 Jarvis, Donald, 75  
 Jennings, Carolyn, 45, 120, 312, 135, 169  
 Jennings, Cheryl, 79, 158, 169  
 Jensen, James Erick, 45, 166  
 Jerland, Dorothy, 45, 120, 125, 142, 159, 161, 162, 165, 208  
 Johansen, Dan, 101  
 Johnson, Betty Sue, 104  
 Johnson, Beverly, 79, 150  
 Johnson, Carl, 101  
 Johnson, Cheryl Kay, 79, 145, 153, 228  
 Johnson, Clairine, 79, 146  
 Johnson, Claudia, 101  
 Johnson, Dennis Edward, 93, 101, 143, 160  
 Johnson, Dennis Lee, 92, 101, 184, 185  
 Johnson, Eugene Lester, 79  
 Johnson, Edwin Ellis, 79, 148, 172, 193  
 Johnson, Eldon Roy, 79  
 Johnson, Gordon Ellis, 108, 192  
 Johnson, Janis Lee, 45, 142, 165  
 Johnson, Karl Nicholas, 80  
 Johnson, Kent Mason, 70, 71, 80, 125, 128, 148, 192  
 Johnson, Leanna Cheryl, 79, 168  
 Johnson, Linda, 45, 150, 165, 168  
 Johnson, Marsha Kenni, 45, 143, 151  
 Johnson, Mike Gary, 102  
 Johnson, Pamela Renee, 28, 93, 102, 143, 158  
 Johnson, Raymond C., 45  
 Johnson, Richard Ernest, 45, 166  
 Johnson, Robert, 27, 83, 102, 143, 158, 173, 176, 188  
 Johnson, Ronald Earl, 45  
 Johnson, Ronald Edwin, 71, 80  
 Johnson, Sandra Lee, 80, 168  
 Johnson, Sharon Lynn, 102  
 Johnson, Sue, 102  
 Johnson, Thomas Eugene, 102, 181  
 Johnston, Linda Belle, 168  
 Jones, Cynthia Ann, 80, 143  
 Jones, Melinda Sue, 102, 143  
 Jones, Patricia Louise, 45, 166, 200  
 Jordan, Mary Ellen, 80  
 Jordan, Steven, 28, 102, 159, 181, 192  
 Jorgensen, Shirley Anne, 45  
 Jorgensen, Stephen Douglas, 102  
 Joyce Brian Pat, 33, 45, 62, 142, 205  
 Judice, Donna Marie, 46, 153  
 Judice, Lucy, 46, 120, 150, 153, 157  
 Jurink, Frank, 46, 156, 166  
 Jurink, Jerry, 78, 80, 156  
 Jylkka, Jeanne, 102, 159  
 Jylkka, Judy, 80, 142, 145, 157  
 —K—  
 Kaisi, Susan, 71, 80, 157  
 Karr, Sharon Jo, 80, 150  
 Karry, Janice, 80, 168  
 Karstetter, Christina, 102  
 Kaufman, Leroy, 80  
 Kaukonen, Nancy, 80, 150  
 Kehl, Richard, 102, 148, 181, 193  
 Keller, Richard, 28, 29, 71, 80, 173, 176, 177  
 Keltner, James, 102  
 Keltner, Kenneth, 46  
 Kendall, Clifford, 102, 154  
 Kendrick, Joy, 102  
 Kennedy, Jerry, 131  
 Keown, Dallas, 46, 156, 167  
 Kibbe, Tress, 80  
 Kiggins, Carolyn, 80, 147, 150, 153, 157  
 Kimble, Larry, 80  
 Kimbrow, Duane, 102  
 King, Charles, 80  
 King, John, 102  
 King, Lewis, 102, 200  
 King, Richard, 102  
 Kinney, Dallas, 80, 197  
 Kinney, Linda, 46  
 Kirkby, Connie, 80, 142, 169, 207  
 Kirkpatrick, Edward, 46  
 Kirkemo, Ronald, 46  
 Knife, John, 80, 159  
 Knife, Sharon, 46  
 Knight, Gene, 46  
 Koley, Dennis, 102  
 Koval, Jerry, 80  
 Kramer, Linda, 102  
 Kreps, Richard, 80, 167  
 Krosch, Vicky, 80, 143  
 Kruse, Lester, 80  
 Kuntz, Linda, 102  
 Kupps, Kathy Ann, 80  
 Kycek, Kenneth, 46, 125, 167  
 —L—  
 LaFranchi, Denis, 102  
 LaFranchi, George, 80  
 Lambert, Lace, 81  
 Lamoreaux, Carol, 103  
 Lancaster, Barbara, 81  
 Landers, Jean, 46

Langer, Melvin, 81  
 Langly, Janice, 46  
 Lankila, Bentti, 103, 194  
 Lannin, Judith, 46, 120, 149, 150, 165, 200, 197  
 Lapham, Roland, 46, 161, 193, 196  
 Largent, Linda, 81  
 Larison, David, 81, 172  
 Larson, Jeannie Rae, 9, 152, 169, 208  
 Larson, Linda, 47, 59, 120, 139, 145, 209  
 Late, Virginia Carol, 9, 47, 139, 152, 211  
 LaVance, Charles Rodney, 103  
 Lawrence, Mary Jean, 47, 168  
 Lawry, Lance, 99, 103, 125, 148, 173, 176, 178, 180, 188, 197  
 Lawson, Charlotte, 103, 145, 163  
 Ledbetter, Gloria, 81, 159  
 Lee, Durinda, 81  
 Lenhart, Carl, 193  
 Lendahl, Bonnie, 144  
 Leskinen, Joy, 47, 59, 135, 143, 161, 205  
 Leslie, Janette Sylvia, 81  
 Lewallen, Ronald, 81, 158  
 Lewis, Arthur, 103  
 Ley, Evelyn Peralta, 103  
 Lindblad, Donald, 81  
 Lindholm, Irene Joey, 81, 159  
 Lingron, Frank, 143  
 Linton, Loretta, 103  
 Little, Charla, 81, 129, 163, 165  
 Little, Judy, 47, 145, 146, 149, 150, 162, 165, 200  
 Livingston, Don, 81  
 Llerena, Anthony, 103, 169  
 Llerena, Pete, 81, 169  
 Locke, Donald, 181, 103  
 Locker, Judy, 47, 165, 169  
 Lockett, Daniel, 103  
 Lockett, Don, 103  
 Lockhart, David, 103  
 Long, Kathryn, 103  
 Long, Richard, 103  
 Look, Linda, 47  
 Look, Rae Ann, 81  
 Lorensen, Marie, 81  
 Lovelace, Patty Ann, 47, 150, 157  
 Lovell, Darlene, 103, 168  
 Lovett, Patrick, 47, 155, 228  
 Lowe, Jim Howard, 103  
 Loyland, Linda, 103  
 Lozensky, Gail, 9, 81, 124, 129, 142, 152, 212  
 Lubin, Alan, 103, 181, 188  
 Lucido, Linda, 103  
 Lucido, Vincent, 81, 148, 192  
 Ludovissy, Marilyn, 47  
 Ludtke, Joy, 103  
 Ludtke, Michael, 47, 148, 154, 173, 174  
 Lundberg, Karen, 81  
 Luster, Larry, 81  
 Luther, Dexter, 103  
 Lutzow, John Kenneth, 81  
 Lux, William Arthur, 81  
 Lyle, Jerry, 103

—Mc—

McAdams, Bill, 81  
 McAdams, Donnie Walker, 81, 142, 172  
 McAllister, Jeffery, 47, 143  
 McAllister, LaDonna, 103  
 McBeth, Judith, 81, 145, 162  
 McBride, Carmen, 81  
 McCall, Lorene, 47  
 McCarty, Justin, 47, 143, 193  
 McClellan, Doris, 81  
 McClure, James, 82, 158  
 McCrea, Michael, 9, 48, 152, 211  
 McDaniel, Frances, 48, 64, 66, 200, 198

McDonald, Daniel Angus, 48, 59, 156, 166  
 McDonald, Wayne, 82  
 McDuffie, Gary, 103, 197  
 McGee, Robbie Jo, 82  
 McGovern, Richard, 82, 148, 194  
 McGrew, Danny, 48, 148, 153  
 McGuire, Thomas Gary, 28, 71, 82, 147, 172, 182, 208, 193  
 McIntosh, Sharon, 103  
 McIntosh, Calvin, 103, 154, 181  
 McKenzie, Daniel, 103, 181  
 McKenzie, Judy, 82, 157  
 McKenzie, Mike, 103  
 McKenzie, William Lloyd, 82  
 McKinley, Harless, 82, 184  
 McKinney, Patricia JoAnn, 82  
 McKnight, Joanne, 71, 82  
 McLean, David Daniel, 82  
 McLean, Mary, 103  
 McLearn, Merleen, 48, 150  
 McMullen, Ralph, 82  
 McMullen, William, 82  
 McMurchy, Delores, 103  
 McMurchy, Donna, 48  
 McReynolds, Pam Ann, 103, 146  
 McVay, David, 103  
 McVicar, James Calahan, 48, 145, 148, 166, 193

—M—

Mace, Miriam, 82, 151  
 Mackey, Dennis, 82  
 Madsen, Gary, 103  
 Magill, Jo Ann, 82, 169  
 Mair, Malcolm, 103, 155  
 Malde, Carolyn, 28, 71, 82, 136, 144, 160, 164, 169  
 Malde, Mark, 102, 144, 160  
 Malde, Mary, 29, 93, 97, 104, 144, 148, 160, 161  
 Manley, Shirley, 48  
 Mansell, Claudia, 104  
 Manson, Judith, 104, 143  
 Marek, Billy, 104  
 Maring, Janice, 104  
 Maring, Susan, 48, 145, 158  
 Marsh, Clinton Ernest, 82  
 Marshall, Dennis, 82  
 Martens, Janet, 82  
 Martin, Jim, 104  
 Martin, Nellie Ann, 82, 144, 151, 160  
 Martin, Tony, 104  
 Martins, Constance, 82, 123, 147, 157, 159  
 Martindale, John, 104  
 Martindale, Sylvia, 82, 168  
 Massagli, Bendeau, 104, 148  
 Matera, Eugene Michael, 104, 144  
 Matson, Sharon, 48, 59, 138, 160, 161, 166  
 Mayfield, Linda, 48  
 Mayo, A. J., 82, 150  
 Mayo, James, 82  
 Melkonian, Linda, 104, 151  
 Mendenhall, Aaron William, 82, 151  
 Mendenhall, Delores, 82  
 Mendenhall, Faye, 104  
 Mengel, Lowell, 48, 147, 148, 151  
 Merrill, Dennis, 82, 142, 156  
 Merrill, Les, 48, 166  
 Miles, Kenneth, 104, 158  
 Milhaupt, Gretchen, 82  
 Milhaupt, Merimee, 104  
 Miller, Barbara, 82  
 Miller, Carol Sue, 104  
 Miller, Ivey Lee, 48  
 Miller, James, 48  
 Miller, Michael, 104  
 Miller, Stephen, 49, 59, 145, 160, 166  
 Mills, James Parker, 82  
 Milton, Tim Robert, 49, 143  
 Minnick, Robert, 104

Mitchell, Richard, 82  
 Mitchell, Linda, 104  
 Mitchell, Theresa Ann, 104, 143  
 Mlaker, Donna, 82  
 Moon, Pamela, 93, 104, 11, 123, 145  
 Moar, Roger Jay, 104  
 Moder, Gail Patricia, 82, 169  
 Mooney, Marie Antoinette  
 Moore, John, 104  
 Moore, Kathleen, 82  
 Moore, Linda Letha, 49, 150, 151  
 Moore, Linda Ruth, 93, 104, 158  
 Moore, Michael Gary, 82, 184  
 Moore, Patricia Kathleen, 83  
 Moore, Randall Boggess, 49  
 Moore, Raymond, 83  
 Moore, Rebecca, 104  
 Moore, Roberta, 104, 144  
 Moore, Ronald, 104  
 Moore, Stephen John, 104  
 Moore, Susan, 200  
 Moorehead, Dennis Lee, 104  
 Moorehead, JoAnn, 49, 118, 149, 168  
 Morehous, Bonnie, 49  
 Morehous, Frances, 49, 151, 169, 204  
 Morehous, Tom, 105  
 Moreland, Debbie, 105  
 Morgan, Otis Mack, 105  
 Morgan, Ruby, 83  
 Morgan, Sylvia, 83  
 Morgan, Walter, 83  
 Mori, Jean, 49  
 Mori, Mary Ann, 49  
 Morini, Gena Marie, 105, 168  
 Morony, Carroll, 83, 169  
 Morris, Barbara Christine, 83  
 Morris, Catherine, 83, 142  
 Morris, David, 83, 200  
 Morris, James Robert, 83, 155  
 Morris, Judy Joan, 83  
 Morris, Robert Merrell, 105, 181, 158, 159  
 Morse, Margaret, 83, 142, 160  
 Morton, Carleton, 83  
 Mosher, Ronald, 83, 193  
 Moulton, Charles Alfred, 49, 143  
 Moulton, Chris, 105  
 Moulton, Michael, 83  
 Mudie, Ronald, 105, 151  
 Mullin, Robert, 154  
 Munson, Linda, 105, 168  
 Murdock, Franklin  
 Murphy, Danny Woodrow, 49, 151  
 Murray, John, 31, 49, 59, 64, 129, 147, 148, 160, 166, 182, 183, 187, 212  
 Musgrove, LaFran, 49, 118, 149  
 Musgrove, Rosie, 83  
 Muzio, George, 83, 148, 158, 172, 176, 179, 193  
 Myer, Carol, 105  
 Myer, Del, 139, 157, 167, 211  
 Myers, Dennis, 49  
 Myers, Frances Lee, 105, 144  
 Myers, James, 105  
 Myers, Tahni, 83, 71, 91, 149, 212

—N—

Nash, John Richard, 27, 83, 145, 147, 148, 200  
 Neely, Geoffrey, 83  
 Nelsen, Frances, 49  
 Nelsen, Thomas, 105  
 Nelson, Alma, 105, 220  
 Nelson, Ann Marie, 105  
 Nelson, Jeffery, 105  
 Nelson, Judy Ann, 50, 165  
 Nelson, Timothy Charles, 83  
 Nettle, Roxie Ann, 105  
 Nevills, Judith Arlene, 83, 125, 142, 160  
 New, Robert, 105, 192  
 Newman, Jack, 105, 181

Nichols, Robert, 105, 148, 154, 173, 179  
 Nickle, Audrey Lorraine, 50, 197  
 Nickle, Esther, 50, 120, 151, 165, 197  
 Nickell, Charles, 105  
 Nielsen, Rita, 83, 124, 149, 169, 216  
 Nielson, Joy Del, 105  
 Nieyad, Sharon, 83  
 Nilsen, Dennis, 105, 201  
 Noonan, Dennis, 83  
 Nordstrom, Karel, 105  
 Nordstrom, Thomas, 50, 147, 154  
 Norling, Ralph, 50  
 Norman, Donna, 83  
 Northrup, Audrey, 83, 150, 158  
 Northrup, Tom, 105  
 Norton, Edward, 50, 64, 139, 148, 167, 173, 175, 182, 183, 188, 189, 190, 191, 212  
 Nothem, Deanne, 93, 104, 109, 168

—O—

Oakley, Audrey, 84  
 Oberdorf, Donald, 104, 158  
 O'Connell, John, 104  
 Oester, Karen, 71, 84, 124, 144, 149  
 Ogden, Bryan, 50, 166, 173, 200, 222, 197  
 Olds, David, 104  
 Olsen, Larry, 104  
 Olsen, Marjorie, 50, 66, 169  
 Olsen, Marlyce, 50, 211  
 Olsen, Norman, 84  
 Olson, Martha, 104  
 Olmstead, Michael, 104  
 Ondracek, Sharon, 26, 50  
 O'Neill, Grant, 143  
 O'Shea, Patrick, 104  
 Oss, Shirley, 29, 104, 108, 113, 122, 168, 218  
 Oswald, David, 93, 101, 104, 129, 143, 147, 148, 160, 161, 172, 176, 179, 182, 201  
 Oswald, James, 31, 33, 50, 59, 143, 147, 160, 161, 164, 166, 204

—P—

Pacey, Susan, 84  
 Paddock, Bill, 84, 155  
 Palmer, Michael, 50, 59, 147, 159, 161  
 Palmrose, Wayne, 104  
 Panno, LaDonna, 150  
 Panno, Virginia, 50, 104, 150  
 Parker, Janet, 84, 71  
 Parker, Kenneth, 50  
 Pasquini, John, 104  
 Patrick, William, 84  
 Patterson, Cynthia, 104, 144, 159  
 Patterson, Daniel, 84  
 Patterson, David, 84  
 Patton, Sylvia, 104  
 Patton, Virginia, 84, 168  
 Pavlich, Gary, 104, 167, 181  
 Pawlus, Richard, 50  
 Peacock, Teddy, 84, 158  
 Pearce, Kenneth, 84  
 Pearson, Betty Lou, 104  
 Pectol, Karen, 104  
 Pedro, David, 104  
 Pederson, Norman, 28, 71, 84, 104, 169, 188  
 Pelley, James, 84, 158  
 Pelley, Kathleen, 51  
 Pelascini, Lois, 104, 144  
 Pender, David, 104  
 Pender, James, 51  
 Perkins, Mary, 84  
 Perkins, Treva, 71, 84, 153, 165, 205, 217  
 Perrone, LeAnne, 32, 33, 51, 59, 64, 120, 148, 160, 162, 164, 169, 207

Perrone, Paul, 104  
Perry, Phyllis, 51  
Perske, Pamela Kay, 51, 59, 160, 162  
Peters, Kathleen, 84  
Pettersen, MaryGay, 51, 62, 138  
Peterson, Nany, 104, 136, 144  
Peugh, Janet, 104, 142, 158  
Phillips, David, 158  
Phillips, Gary, 104  
Phillips, Ruth, 104  
Philp, Judith, 104, 142, 158  
Picchi, Dora, 104, 168  
Pierce, Gail, 107  
Pierce, Larry, 107  
Pinches, Bill, 84, 159  
Pinney, Lester, 84  
Polasek, Lora, 107, 109  
Poletski, Albert, 107  
Poletski, Linda, 84, 168  
Pontes, Bruce, 107, 154  
Pool, Janice, 107, 146  
Poole, Sandra, 107  
Pope, Jim, 84, 169, 188, 189  
Pope, Ralph, 107  
Poscic, Ray, 107, 158  
Pratt, Bill, 84  
Pratt, Verna Faye, 107  
Price, Carolyn, 51, 149, 169  
Price, Paulette, 84, 169  
Prince, Virgil, 84  
Printy, Wendy Ann, 107  
Pritchett, Everett, 84  
Procissi, Thomas, 84, 193  
Proshold, Richard, 107  
Pryor, Kent, 51, 166  
Purcell, Donna, 107

—Q—

Quintrell, Mary, 84, 124, 143

—R—

Rader, Alice, 107, 159  
Radford, Glen, 107  
Ragon, Daniel, 51, 149  
Ragsdale, Evelyn, 84  
Ragsdale, Timothy, 51, 201, 215  
Raice, David, 84, 154  
Rainwater, Cheryl, 51  
Rainwater, Thomas, 84  
Rakestraw, James, 107, 167  
Ramsey, Barbara, 85  
Randle, Bonnie, 107  
Randle, Norman, 85, 147  
Rankin, Camille, 9, 51, 120, 122, 123, 139, 152, 164, 218  
Rathbun, Judi, 71, 78, 85, 165  
Rautiainen, Hedy, 33, 51, 65, 149, 162, 213, 168  
Ray, Carol, 85  
Raymond, Pamela, 51  
Redman, Marcia, 28, 51, 59, 120, 135, 142, 210  
Redman, Michael, 27, 28, 29, 83, 85, 148, 172, 176, 193, 211  
Reed, Barbara, 107  
Reed, Michael, 107  
Reeder, Omar, 85  
Reeves, Sandra, 85  
Regala, John, 85, 192  
Reid, Judith, 85, 143, 159, 208  
Remick, Dennis, 85  
Renfro, James, 107, 193, 205  
Reynard, George, 85  
Reynolds, Helen, 85  
Rezzonico, Michael, 85, 184, 188  
Rhead, Don W., 52  
Rice, Marian C., 52  
Rice, Richard, 85, 158  
Richards, Franklin, 85  
Richardson, Kenneth, 107, 154  
Richie, Dawn, 85  
Richie, Irene, 145, 161, 225  
Richie, Linley, 85, 142  
Richie, Nikki Sue Mulvaney, 30, 160

Richey, Carol Louise, 107  
Riddle, Sandra Lou, 107, 168  
Rider, Janet, 52, 59  
Rider, Janice, 107, 142  
Ridgeway, Myrna Jeanne, 85, 158  
Riess, Allen Randy, 107  
Riess, Walter Mike, 85  
Riley, Deanna Dawn, 52, 149, 169  
Riley, Terry W., 107  
Risling, Lawrence Jack, 85, 145, 148, 184, 185, 194, 195  
Rist, Karen Ann, 107  
Ritchie, Dolores Winifred, 52  
Ritchey, Irene Marie, 107  
Roath, Carl Herbert, 52  
Roberts, Jeanne, 52  
Roberts, Patricia Louise, 52, 143, 149, 215  
Roberts, Sharon Rae, 85  
Robertson, Lorraine, 85  
Robinson, Pauline, 52, 149  
Robinson, Susan, 107, 143, 162  
Roby, Judith Ann, 107, 158  
Roccaforte, Andrea Kay, 28, 29, 52, 120, 131, 134  
Roche, Judith Ann, 52, 151, 209  
Roche, David John, 107  
Roden, Virginia, 85  
Rogers, Carol L., 52, 120, 168  
Roller, George Richard, 52  
Rosaia, Robert Andrew, 29, 71, 86, 124, 125, 142, 164, 169, 218  
Rosenberg, Stephen Joseph, 107  
Rosenburg, Peggy Lee, 85  
Rossiter, Bertha, 53, 168  
Rossiter, Oleta, 107, 150, 158  
Roth, Duane Stubby, 107  
Roubidoux, Charlene, 108  
Rowen, Franklin John, 53, 145, 161, 164, 167  
Royal, Karen Sue, 86, 168  
Rozum, Edith Arlene, 108, 149  
Runner, Susan, 108, 144  
Rush, Donald F., 108, 155  
Russell, Carol Ann, 108  
Rutledge, Lee Harold, 108  
Ruud, Dennis Paul, 86, 159  
Ruzic, Anne Veronica, 53, 151  
Ryan, Patrick Herbert, 86  
Rychlik, Auroa C., 86  
Ryles, David William, 53, 173, 175

—S—

Saari, Robert L.  
Sabatini, Vickie Ann, 53, 59  
Sabes, Myron, 108, 144  
Sale, Shirley Annette, 108  
Sample, Bill, 143  
Sample, Larry Richard, 86, 150, 183  
Sample, Melvin Wayne  
Sample, Ronald, 53  
Samuelson, Arlene C., 53, 150, 158  
Samuelson, Kinda Kay, 53  
Samuelson, Mike, 29, 53, 59, 144, 147, 160, 161  
Sandberg, Ava Nadine, 86, 200, 198  
Sanders, David, 108  
Sanderson, Gloria, 108, 168  
Sandidge, David, 108  
Santsche, Dolores Adrienne, 53  
Santsche, Mae G., 108  
Sargent, James, 86  
Sarlund, Emil, 108  
Satre, Karen Irene, 86, 145  
Sauls, Donald Leroy, 53, 139, 216  
Sayls, Janice, 108, 165  
Savage, Steve, 108  
Schaer, Gayle, 86  
Scheffler, Michael Joseph, 108, 154  
Schell, Kandy, 86  
Schermerhorn, Diana Jean, 86  
Schlinkman, Tom, 108  
Schmitz, Richard, 108  
Schonwald, John Elliott, 86, 145, 148, 173, 176, 193  
Schonwald, Mary, 5, 53, 59, 145, 160, 161  
Schorlig, Pamela, 30, 53, 158, 160, 165  
Schrader, John Martin, 86, 148, 173, 176, 188  
Schuetzle, Judith Ann, 108  
Schurb, Sharon Ann, 142  
Scott, Rebecca, 86, 125, 142  
Scott, Anne, Louise, 158  
Scott, Judy Lynn, 28, 93, 108  
Scott, Lloyd Elliott, 86, 89, 144, 151  
Scott, Ron Keith, 86, 169  
Screws, Ervin, 108  
Scripter, Paul, 86  
Serigins, Aiton Elmo, 108, 144  
Seely, Michael Keith, 92, 93, 101, 108, 113, 148, 161, 184, 185, 200  
Seiber, Arvie Irving, 86, 167  
Seidt, Jere Edwin, 108  
Senter, Judy O'Neil, 109, 169  
Senter, Marian Johanna, 53, 169  
Sepulveda, Bonita Louise, 86  
Shank, Charles, 86  
Sharp, Carol Jean, 109  
Sharp, Marshall Lee, 54, 166  
Sharp, Ron Dean, 109  
Shaw, James, 54, 151, 154  
Shealor, Dan, 86  
Shearwood, Marilyn Beth, 109, 159  
Sheets, Beverly Kay, 54, 168  
Sheets, Dennis Lee, 86  
Sheppard, Steve Russell, 109  
Shepard, Viola, 54  
Sherrick, Chris, 109, 156  
Sherrick, James, 54  
Sherwood, Kathleen Marie, 109  
Sherwood, Suzanne, 109  
Shively, Robert, 143  
Shoemaker, Betty Jo, 86, 145  
Showers, Patrick Leon, 87  
Shrout, Nancy Lee, 43, 159  
Silva, Mary Rose, 54, 149  
Silva, Peter Cale, 54, 145, 149, 161  
Simmonds, Donald, 109  
Simmons, Janet Marie, 109, 158  
Simoni, Rosemarie Jeannie, 87  
Simpson, Marlene, 109  
Sinquefield, Carol Ann, 109, 144  
Slade, Arthur James, 109  
Slate, Harold John, 87, 148, 194  
Slate, Roy Edward, 87, 155  
Sleppy, Eunice, 109, 144, 158  
Sloma, Barbara Ann, 87  
Slye, Sandra Sue, 109  
Smart, Linda Fay, 109, 168  
Smith, Bonnie Bell, 109  
Smith, Gladys Kay, 87, 150, 168  
Smith, Janice Lee, 87  
Smith, Joann Deniece, 9, 54, 131, 151, 152, 207  
Smith, Linda Patrice, 41, 168, 209  
Smith, Martin Lee, 109, 222  
Smith, Muriel Frances, 32, 54, 120, 163, 224  
Smith, Rachelle, 109  
Smith, Sandra Lee, 87, 150, 168  
Smith, Sherry Elizabeth, 30, 54, 59, 142, 158, 160, 161, 166  
Smith, Susan Inez, 87, 124, 125, 142, 160  
Smith, Virginia, 71, 87, 143, 162, 153  
Smith, Wayne, Russell, 87  
Smullin, Carol Anne, 109, 160, 161, 164  
Smullin, William David, 26, 29, 30, 31, 54, 59, 129, 147, 148, 160, 161, 166  
Snell, Mearl, 54  
Snell, William, 109  
Soules, Kenneth, 109  
Sovereign, Mary, 109

Spadoni, Gino, 109, 167  
Span, Shirley, 54, 146  
Speaks, Wesley, 109  
Speer, Robert, 110  
Spellenberg, Linda Lee, 55, 110, 149, 157, 168  
Spencer, Barry Jean, 33, 54, 59, 63, 66, 132, 139, 151, 218  
Spinas, Robert, 110, 158, 160  
Spitzer, Jerry, 87, 167  
Spjut, Richard, 110  
Spoo, William, 55, 154  
Sprague, Patricia Ann, 55, 66  
Spring, Ronny Dean, 87  
Stacey, Carol Lee, 110  
Standley, Janet Gail, 110  
Stanton, Robert Laurence, 87  
Stapp, Aron Marvin, 110  
Stapp, Rowetta Faye, 30, 55, 59, 150, 165  
Stark, Susan, 110  
Stayton, Dennis, 110, 194  
Stedman, Hal Gordon, 87  
Steele, Fredrick Barnum, 26, 29, 55, 67, 121, 147, 160, 161, 164, 166  
Steinberg, Rick, 110, 181  
Stephenson, Jerry, 55, 167  
Stephenson, Terry Sue, 110  
Stevens, Kenna April, 9, 33, 55, 67, 120, 145, 149, 152, 162, 163, 217, 198  
Stevens, Leonard Lee, 87, 151  
Stevens, Linda Louise, 110  
Stevens, Norma, 87, 146, 219  
Stevens, Rosalie, 87  
Stevenson, Marilyn Elaine, 55, 168  
Stewart, Donald Edward, 87, 125, 142, 153, 201  
Stewart, Cheryl, 200  
Stiglich, Sharlene Marie, 87, 168  
Stockly, Douglas Francis, 55  
Stokes, David Eugene, 87  
Storer, Harry Andrew, 87  
Stoveland, Dale, 104, 108, 110, 154, 167, 193  
Stoveland, Norman, 55, 147, 158, 162, 164  
Stromberg, Edward, 55, 138, 166, 209  
Stromberg, Linda Rae, 110, 125, 142, 161  
Stuckey, Donald Fredrick, 87  
Summerville, Linda Louise, 88  
Summers, Robert Carl, 110  
Summers, Shirley Ann, 88  
Sundfors, James Edward, 88, 148, 158, 173, 184, 194  
Sutro, Patricia Ann, 97, 110, 145, 161

—T—

Sutton, Joseph H., 110  
Svendsen, Ellen, 55  
Svendsen, Sonja, 55, 168  
Svenson, Kathleen Helen, 88, 159  
Swanson, Barbara Dale, 88  
Swanson, Dave G., 56, 166, 172, 222  
Swanson, Geraldine, 88, 168  
Swensen, Robert Antone, 88, 181  
Swope, Julene Mae, 93, 110  
Taff, Irene, 88  
Taiti, Tim, 110  
Tallon, Sandy, 88  
Talvola, Richard, 110, 148, 159, 192  
Talvola, Mary Evvon, 56, 59, 142, 160, 166, 217  
Taylor, Dianne Rae, 110, 168  
Taylor, Marvin Delana, 30, 56, 143  
Taylor, Mike Paul, 88  
Teach, Lynn Carol, 110, 200  
Teach, Randy Lee, 88, 147, 148, 182

Theilen, John, 27, 56, 65, 182  
Theilen, Richard, 56  
Thissell, Joseph A., 56  
Thomas, Jerry Lynn, 88, 169, 200  
Thomas, William Davies, 166  
Thompson, Darleen June, 88, 146  
Thompson, John, 88  
Thompson, Mike Edward, 56, 174, 175  
Thompson, Paul Frank, 110  
Thrash, Donna Gwyn, 88, 168  
Throssel, Leslie Boyd, 108, 109, 110, 172, 193  
Thurston, Fred William, 111  
Tibbett, Clyde E., 111  
Tibbett, Marvin, 88  
Timmerman, John Terry, 111  
Timmons, Donald, 27, 33, 56, 126, 137, 206, 148, 188, 190  
Tinkey, Doyle Clyde, 11, 193  
Tinsman, James Ervin, 56, 143, 149  
Toberer, Albert, 111, 158  
Tomlinson, Walter Keith, 56  
Torgersen, Carla Marie, 88, 158  
Tremblay, Susan, 71, 88, 142, 146, 162, 219, 223  
Trepanier, Mary Louise, 56, 150, 151, 165  
Trine, Candace Sherrill, III  
Turner, Carol Lee, 56  
Turner, Lee Allen, 89, 200  
Turner, Robert Lamarr, 56, 134, 147, 153, 157, 212  
Tuttle, Vina Darlene, 89, 160  
Tuxon, Mike Roy, 89, 226  
Tuxon, Shannon Marie, 111

—U—  
Ussery, Connie Lee, 111, 168

—V—  
Vaeth, Richard Charles, 54, 139, 148, 188  
Van Cleave, Grace Margaret, 89  
Van Fleet, Peter Veblem, 147  
Vannicci, Barbara Jean, 111  
Vannucci, Dorothy, 111  
Van Vleck, Joel, 89, 155  
Varney, Douglas Halland, 54  
Veland, Brenda Lenore, 111, 144, 159  
Viale, John Dave, 105, 111, 147  
Viviani, Catherine Ann, 111  
Vizenor, Beverly Jean, 111  
Vizenor, Dale A., 32, 33, 57, 148, 176, 178, 193  
Vollmer, Wes Vern, 57, 157, 211  
Vulich, Jeraldine Lynn, 89, 150, 165  
Vulich, Judith Ann, 89, 150, 163

—W—  
Wagner, William, 89  
Waggoner, Jeanette, 83, 89  
Wahlund, Patricia Ann, 28, 30, 31, 57, 59, 63, 125, 129, 143, 160, 161  
Walford, Sharon, 89, 146  
Walker, Cheryl, 57, 146, 169  
Walker, Douglas, 89  
Walker, Melvin, 89  
Walker, Theresa Joe, 89  
Walker, Wendall, Kenneth, 57, 157  
Wallace, Michael, 147, 149  
Walsh, Michael, 89, 129, 147, 150, 160, 183  
Walters, Daniel, 57, 59  
Walters, Helen, 111  
Walton, Judy, 89  
Walton, Marilyn, 111  
Walund, Steve, 111, 188  
Ward, Michael Lane, 111  
Ward, Raymond Lawrence, 112  
Ward, Sandra Lee, 57

Warlick, Timothy, 89, 155  
Warner, Kathryn, 112  
Waters, Dea, 89, 124, 143, 145, 160, 161, 164  
Waters, Kae, 93, 145, 160, 198  
Waters, Karen Lea, 112, 161  
Watkins, Betty Jean, 89, 162  
Watkins, Gary, 57  
Watkins, James, 57  
Watkins, Lanette, 57, 150  
Watkins, Kathy, 112, 150, 165, 200  
Watkins, Rick, 89  
Watson, Adrienne, 112  
Watson, Alice Ann, 89, 168  
Watson, Richard William, 89, 169  
Weaver, Judy, 47, 149, 153  
Weaver, Sally, 9, 57, 149, 152, 219  
Webb, Robert, 57  
Weekly, Mike, 89  
Webster, Kerry, 57, 167  
Weeks, Darold Laurence, 112  
Weidkamp, Noel, 89, 90, 91, 148, 158, 160, 184, 185, 196, 194  
Welzbacker, June Pearson, 57  
Wessner, Jeffrey, 112, 194  
West, Ted, 89  
White, Billy, 112, 155  
White, Joseph, 112  
White, Marcia, 112  
White, Pamela Lynn, 57  
Whitlock, Patricia, 33, 57, 120, 147, 161, 164  
Whitman, Robert Larry, 90, 197  
Whitmire, Richard, 112, 181  
Whitney, Catherine, 57  
Whittet, Connie, 90  
Whittom, Linda Merle, 112  
Wiegand, Phillip, 112  
Wieneke, Patrick, 90, 167, 200  
Wilcox, Gale Ann, 90  
Wilcox, James, 90  
Wilkins, James, 155  
Wilkins, Koneta, 112  
Wilkins, Pamela, 112  
Wilkinson, Geraldine, 112  
Wilkinson, Samuel Timothy, 57, 147  
Will, Paula, 71, 90  
Williams, John Richard, 112  
Williams, Judie Lynn, 70, 71, 80, 90, 124, 145, 151  
Williams, Leroy, 90, 142, 147, 193  
Williams, Leslie, 112  
Williams, Marlene Lorraine, 57, 150, 165  
Williams, Robert Frank, 112, 155  
Willwerth, James, 57, 59, 147, 148, 153, 200, 220  
Wills, Gary Michael, 90  
Wilson, Alex, 57  
Wilson, Barbara Louise, 57, 163, 169  
Wilson, Jacqueline Marie, 90, 125, 143, 160  
Wilson, James Michael, 112, 167  
Wilson, Linda, 112  
Wilson, Marilyn Rose, 30, 57, 59, 160, 162  
Wilson, Patricia, 112  
Wilson, Paul Morris, 57  
Wilson, Robert Glenn, 112  
Wilson, Robert William, 90  
Wilson, Walt James, 112  
Winfrey, Charles, 90, 151, 172, 176  
Wing, Dennis, 57  
Wingfield, Richard, 90, 147, 193  
Winogradov, Voldemar, 90  
Winslow, Bruce, 90  
Woldreig, Ed, 167  
Wolfe, Gary Scott, 90, 158, 161  
Wonnacott, Llana Lee, 90  
Woods, Robert Allen, 57, 156  
Woods, William Franklin  
Woodsen, Patricia, 57, 118, 120, 134, 157  
Woolbertson, Warren, 112

Wooldridge, Edward, 112  
Wooldridge, Veltha, 90, 162, 169  
Wooten, Thomas, 112  
Workman, Myrna, 90  
Workover, Sherry Lee, 59  
Worthen, Carolynne, 90  
Worthen, Robert Wesley, 57, 155  
Worthington, Deanna, 158  
Worthington, James, 57, 166  
Worthington, Loretta, 112, 169  
Wright, Charlene, 90  
Wrigley, Joseph, 112  
Wrigley, Karen, 59  
Wrigley, Kim, 96, 112  
Wyland, Alvin, 112

—Y—  
Yarbrough, Sam, 112  
Yeider, Dan, 112, 144, 160, 188, 191  
Yendes, Sharon, 59  
Yost, Donald, 112, 169  
Young, Maureen, 59, 150, 153, 221  
Young, Melody, 90

—Z—  
Zavalney, Jerald, 90  
Zeck, Julia, 90  
Zeck, Rudolph, 112  
Zerland, Barbara, 112

#### ADVERTISERS

—B—  
Benzinger's TV, 223  
Bernie Anderson, Pontiac, 228  
Bert's Stationery, 211  
Big Loaf, 221  
Bistrin's, 204  
Bonomini Grocery, 225  
Brizard Mathews, 204  
Bucksport Sporting Goods, 226  
Buhne's Hardware, 215  
Burger's Market, 217  
Buxton's Drugs, 211

—C—  
California Woolen Mills, 206  
Cameo Fashions, 219  
Cameo Cleaners, 204  
Cannam's Grocery, 224  
Cardiff's Shell Service, 220  
Carolyn's, 224  
Jack Carter Service Station, 227  
Challenge Dairies, 220  
Cliff's Men's Wear, 216  
Compton's Union Service, 216  
Country Club Chevron, 219

—D—  
Daly's Beauty Salon, 214  
Daly Brothers, 229  
Danielson's, 205  
Dolson's Floral Shop, 218  
Drive-In Cleaners, 226  
Duck's Market, 209

—E—  
Eureka Bowl, 215  
Eureka Cleaners, 221  
Eureka Lunch Counter, 219

—F—  
Fairhurst Lumber Company, 229  
Fresh Freeze, 214  
Frontier Motors, 212

—G—  
Government Surplus, 225  
Granny Goose, 223  
Greyhound Lines, 206  
Gustafson Chevrolet, 221

—H—  
Harris Hardware, 206  
Harris Variety, 213  
Harrison's Texaco Station, 225  
Henderson Center Beauty Salon, 207  
Hollander's Jewelers, 224  
Home Furniture, 227  
Hook and Bullet, 213  
Hornbrook's Shoes, 207  
Humboldt Federal, 217  
Humboldt Meat Company, 219

—J—  
Jan's Bakery, 207  
Jerome's Studio, 210  
Johnson's Flying A, 229  
A. C. Johnson's and Son, 226  
Art Johnson's, 212  
Jones Variety, 207

—K—  
Kents, 220  
Klingel's Flying A, 223

—L—  
Loheides Cleaners, 217  
Lulu Belle, 222

—Mc—  
McCrea Motors, 218  
McGaraghans, 218  
McLain's Shell, 208

—M—  
Maico Hearing Center, 223  
Mead's Cards and Gifts, 214  
Mi Mama's Pastry, 212

—N—  
Neal's Drugs, 209  
New Method Cleaners, 209  
Nielsen's Typewriter Shop, 216  
Nilsen Feed and Seed, 228  
Nygard and Green Music, 205

—O—  
Ogden's Automotive, 222

—P—  
Paoli Brothers, 225  
Pete's Super Market, 208  
Penney Company, 208  
Photo Specialty Shop, 227  
Pierce Mortuary, 215  
Proctor's Photo Supplies, 206

—R—  
Rasmussen's Men's Wear, 213  
Realsmith Realtor, 222  
Ritchie Woods Drugs, 212

—S—  
Sequoia Gardens, 213  
Shafer's Hardware, 208  
Sherwood Forest Nursery, 205  
Spjut Chevron Service, 211  
Steve's Cone Island, 204  
Student's Inn, 205  
Sundquists Paint, 228

—T—  
Ten Window Williams, 215

—W—  
Walpole Studios, 209  
Walsh's, 222  
White House Furniture, 220  
White House Fashions, 216  
L. C. Williams Real Estate, 228

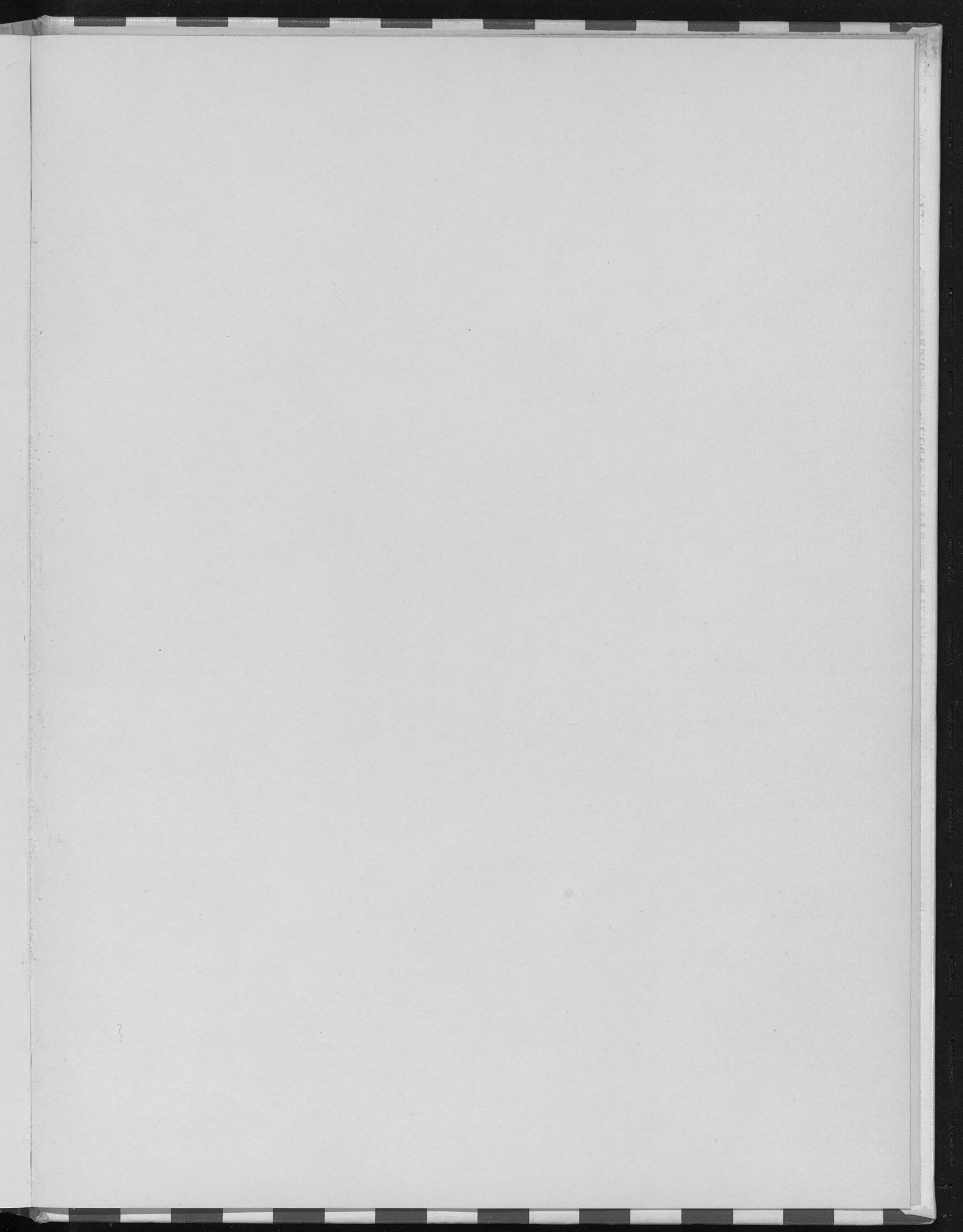



PUBLISHING CO.