

LA SOLANA

1951



Paty,
 Knowing you
 the past year in
 you has really been
 swell, Her's hoping in
 have send classes together
 again next year
 Roads of Road
 Merdie Glassfield

Paty Lou -
 It has been a pleasure
 to know you. Hope to see
 you this summer.
 Good luck - Albert Nichols

Best of wishes
 to a swell kid
 and best of
 friends in the
 school
 to a good friend
 and mathematician
 Clifford E. Math

Lots of luck
 to a swell gal.
 Bill M^{rs} Cornell

To a good friend
 and mathematician
 Clifford E. Math

To a very nice
 girl & really wish all
 the luck in the world.
 So Long for now -
 Margaret DeBath
 & 2

Dear Paty

I've known
 you quite a while
 and it's been fun.
 "The Best of Hubs"
 Maxine Womack

To a real
 nice girl.
 Best wishes
 John Day

Dear Paty,
 I hope you are
 having a good time
 in your new
 home.
 I hope you are
 having a good time
 in your new
 home.

Best wishes
 to a swell kid
 and best of
 friends in the
 school
 to a good friend
 and mathematician
 Clifford E. Math

A man
 a miss
 a car
 a curve
 her kid
 the

Dear Paty
 Lots of
 the new
 keep p
 of

Para
 Jo

ad m

ad meus bonus amicus.

Cedric Laario

Pat
Loads of happiness
in the years to
come! Sleep sweet!
Ann Hallett
"54"

LA SOLANA

A man
A miss
A car
A curve
has kissed
the miss
and missed
the curve
Richard Walman
I didn't kiss you
the summer of '54

1951

Published by the students of
Central Union High School
EL CENTRO, CALIFORNIA

Dear Patty,
Hope to see "Gard
you next year. Gard
Lund" is every thing you
do. Always a friend
Best
Walman
"54"

Dear Patty,
lots of luck in
the next three years.
Keep practising "Waltz
of the Flowers"
Have fun this summer -
Nancy "54"

Para un huevon
Jim Lane

Don Hoogstad

Editor Don Hoogstad
Photography Hetzel Studios
Engraving Los Angeles Engraving Co.
Printing El Centro Printing Co.
Art C.U.H.S. Art Department
Cover S. K. Smith Co.
Advisor Mrs. Eugene Campbell

Dear Pat,
Here's to you
a swell kid
and one star
you next year.
Best of luck,
Sincerely,
Gard

miss
with
miss
Pat

Dear Pat,
You have been a
swell friend. I hope
we can be friends for
a long time. I wish you
the best of luck all through
the rest of high school and your
future.
Lots of luck and love
Barbara Negel
"54"

Pat, I have enjoyed
knowing you this year and
I hope you are here next
year. Lots of luck this summer.
Joy See Mc Connell

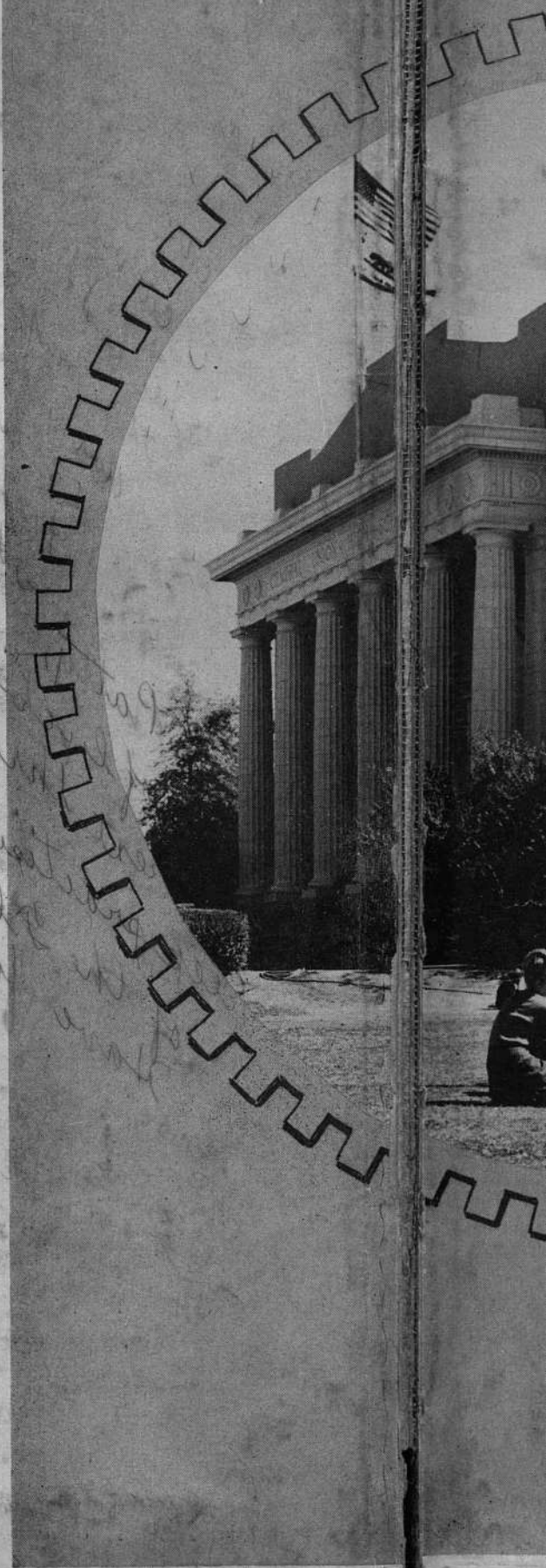

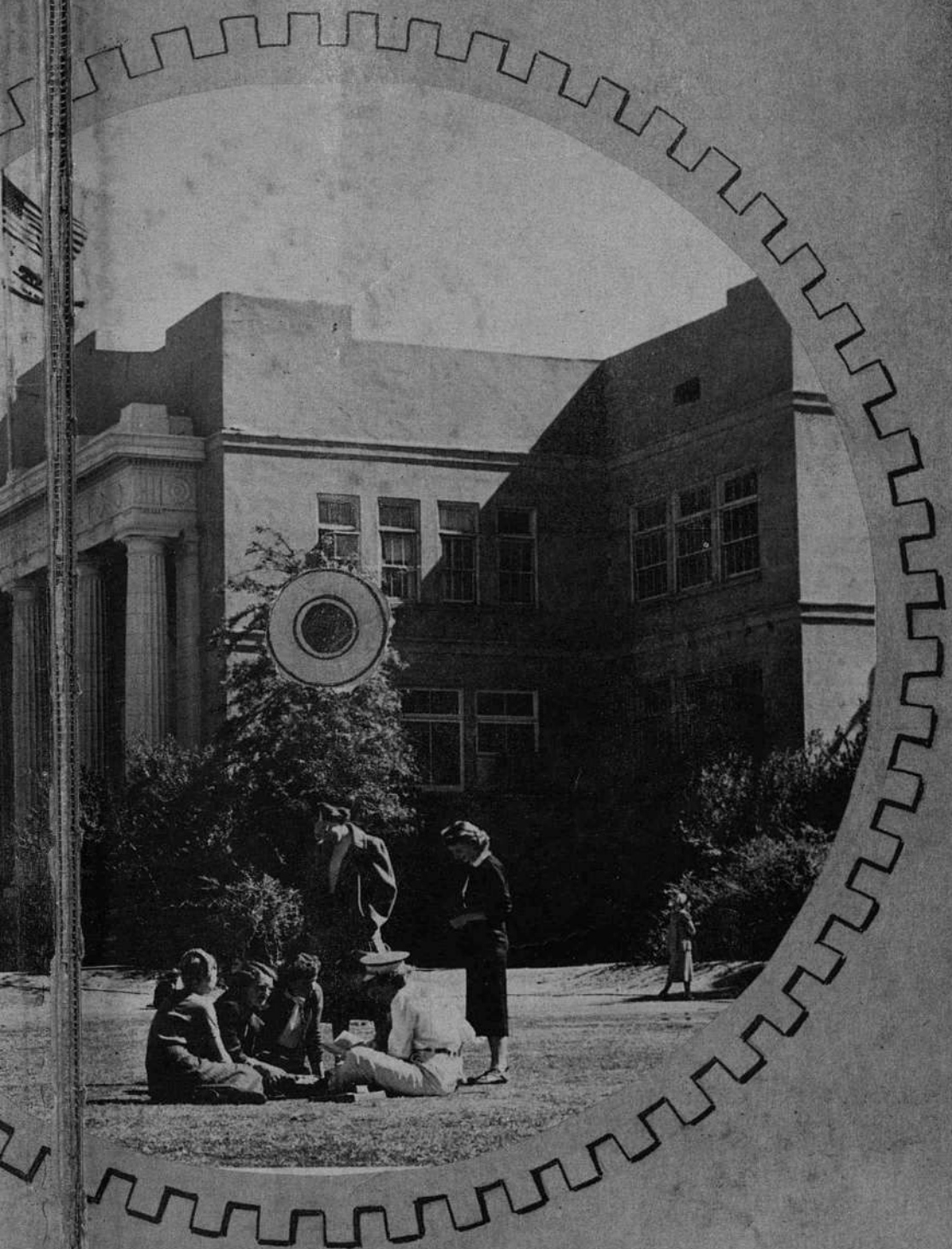

Dear Patts,
I have only
known you one
year but I have
enjoyed being
with you in Science
and the Club. You
are a very good
singer just keep
up the good
work.

Your friend,
Lodema L.
"5x"



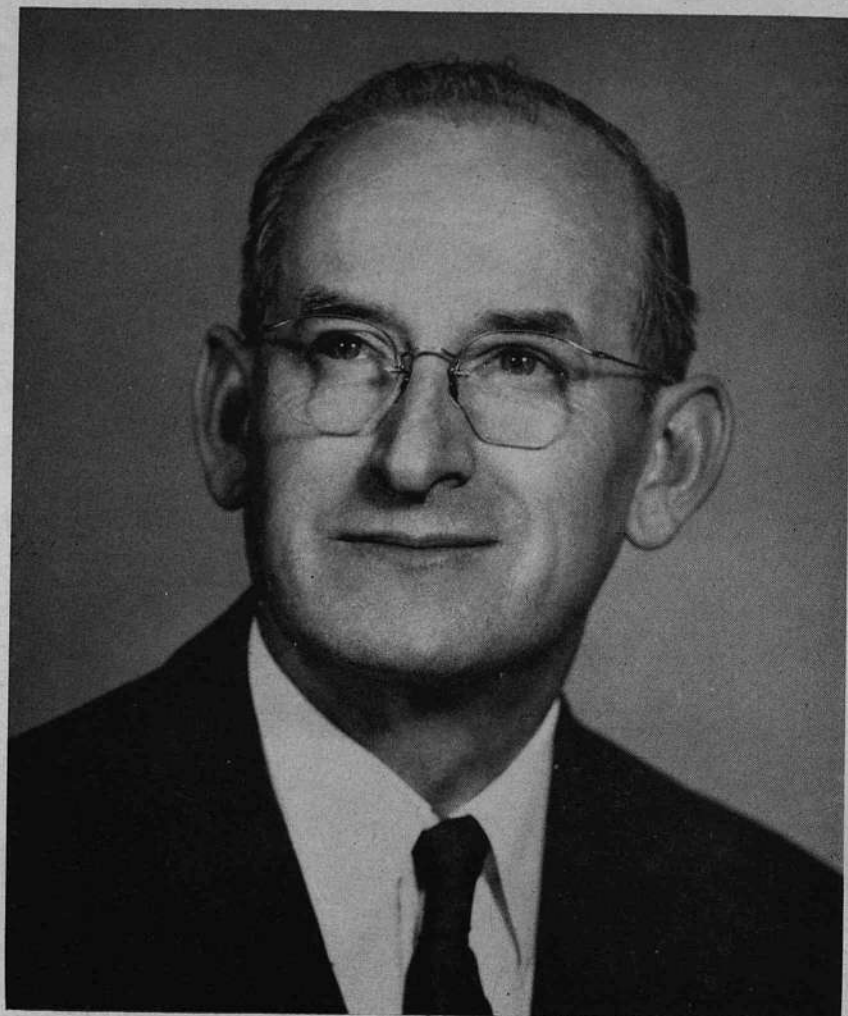

Dedication

Service, loyalty, and merit in the persons with whom we work contribute greatly to making our school days enjoyable.

Those of us who have worked with him know that Mr. Guy E. Hatch, our hardworking print shop instructor, possesses these qualities. His superb work on student publications and the excellent printing he does on programs and posters merit the appreciation and respect which the entire student body holds for him.

Mr. Hatch prepared himself to teach by attaining a Bachelor of Arts Degree from Kansas State Teachers College. He came to El Centro in September, 1927, to teach wood shop, print shop, and mechanical drawing. He was Junior Class Advisor for 15 years and has been Senior Class Advisor for the past 4 years.

Therefore to show our respect and gratitude for his long service, we, the students of Central, gratefully dedicate the La Solana of 1951 to Mr. Guy E. Hatch.

IN MEMORIAM

FRANK PARDUE, Senior

SHIRLEY GARDNER, Junior

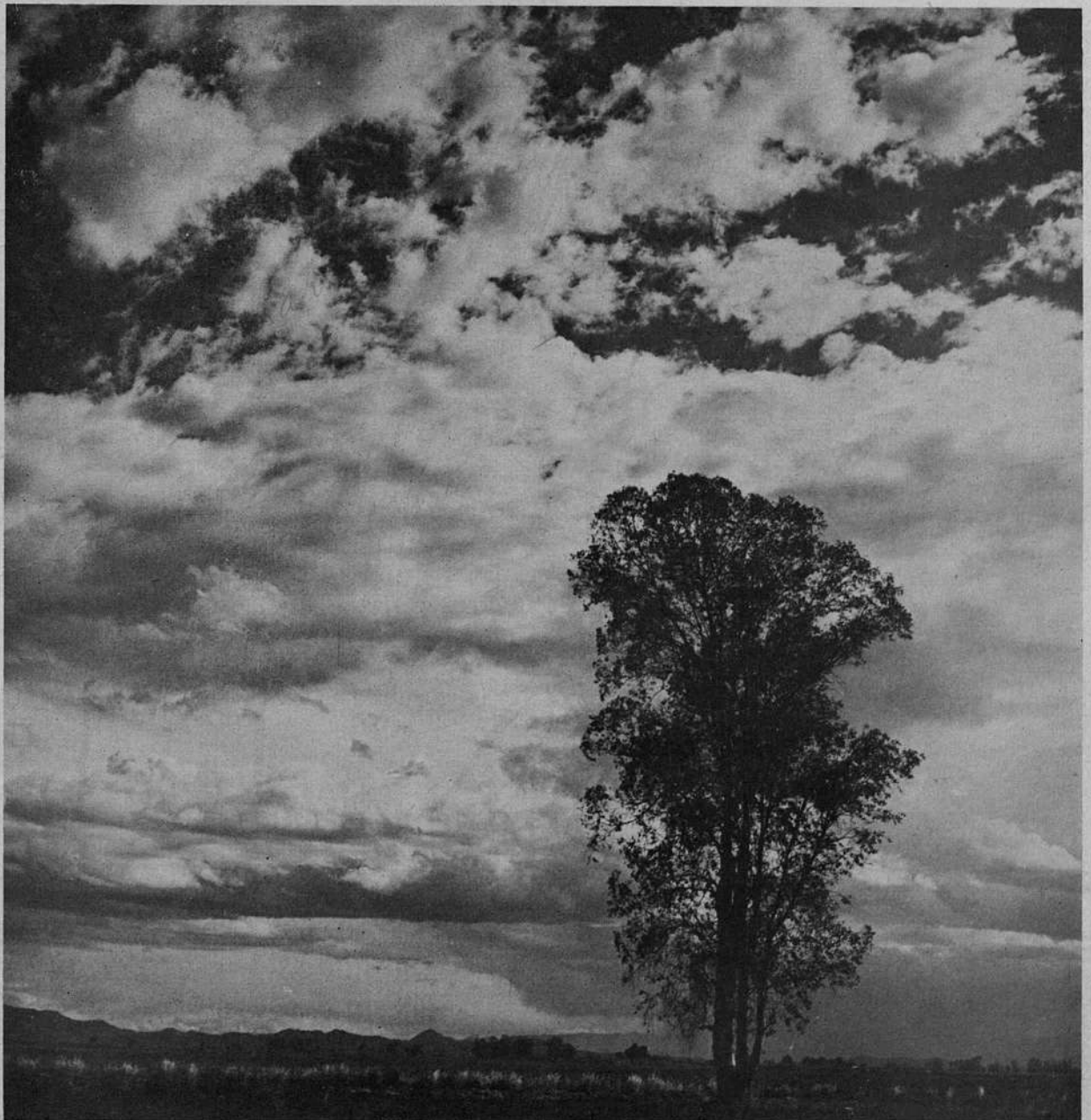

THE POWER B...

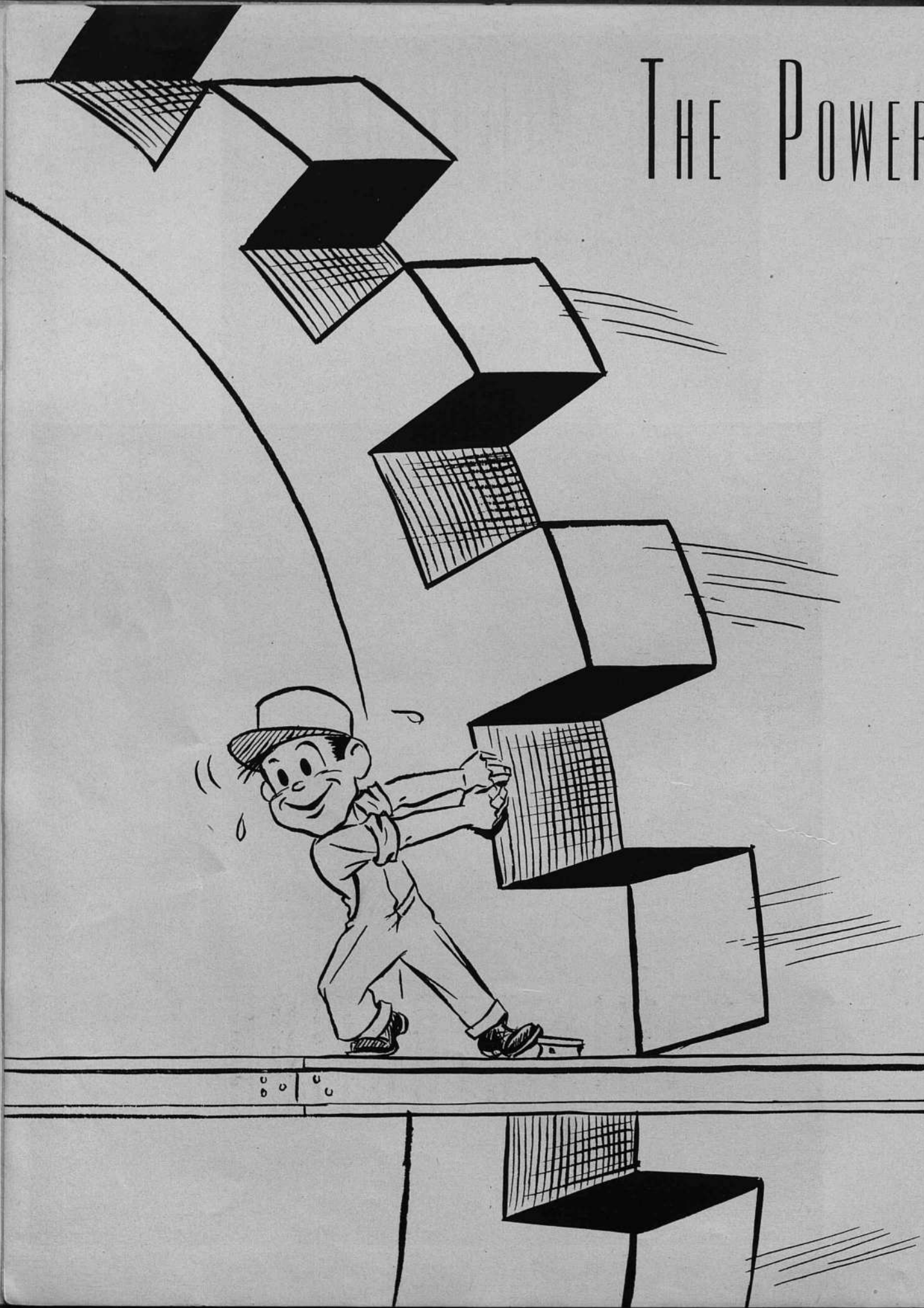

ER BEHIND THE WHEEL

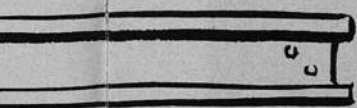

ADMINISTRATION



GUY A. WEAKLEY
Superintendent of El Centro Schools

Be

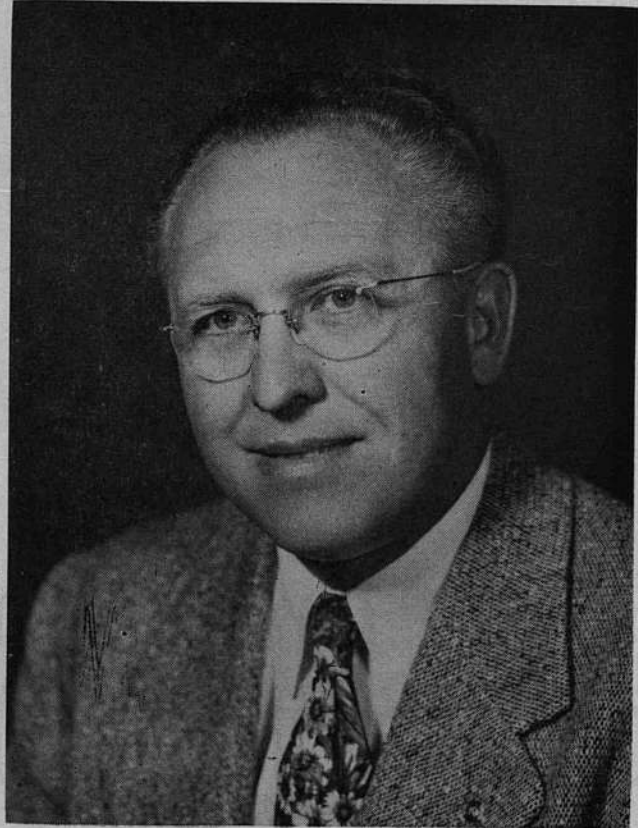

OLIN GRESHAM
Assistant Superintendent of El Centro Schools

Best of luck always!
H.S.P.

Mr. H. S. Packwood
Principal of Central Union High School

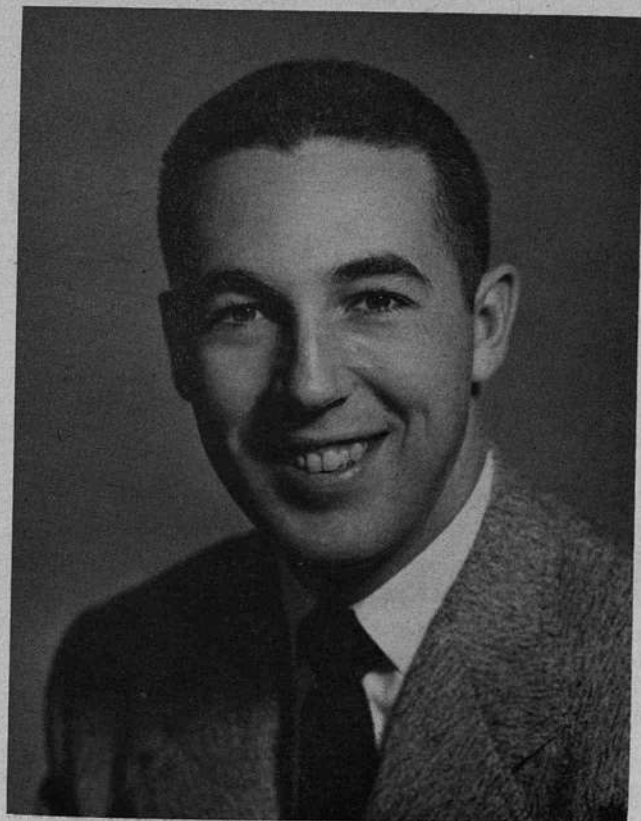
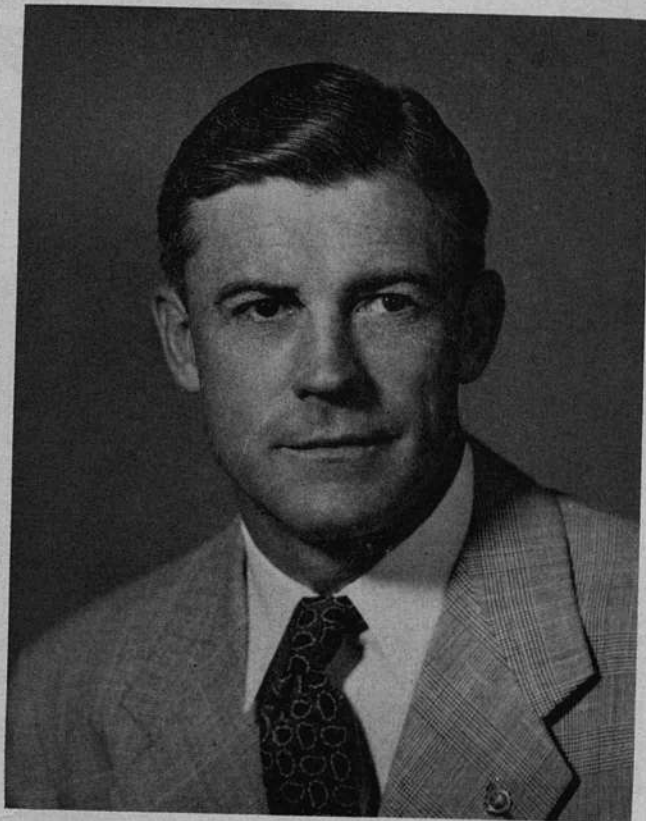

Mr. George Pflieger
Attendance Counselor

Teachers Make the

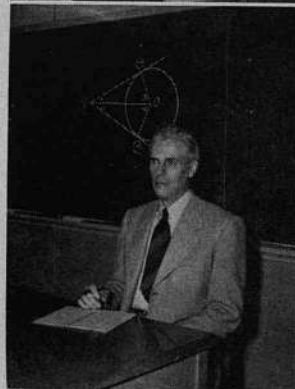
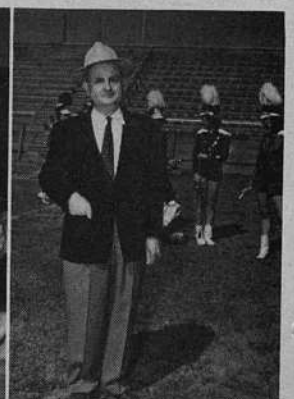

Carrie Gattis
Math

Harvey Watkins
Auto Shop

Richard Huddleston
Music

Annette Gillett
Speech, English

Margaret Morton
Business Education

H. K. McCracken
Chemistry

John Wellborn
Mathematics

George Pflieger
Civics

Bess Proudfoot
English



Lucia
John
Math
Her
Physic
Luc

The Wheels Go Round



Evalena Moore

Lucille Miller

John Hinshaw
Math, Guidance

Herbert Foote
Physical Education

Lucille Miller
Spanish

Richard Savage
Wood Shop

Gena Grubb
English

Nettie McCracken
Latin, French

Harold Church
Physical Ed

Virgil Fulmer
Machine Shop

Lawrence Kaser
Science

Gladys Aull
Home Economics

Kenneth Holmes
Agriculture

Guy Hatch
Print Shop

Ralph Delzell
English

Evalena Moore
Physical Education

Joseph Cardoza
Art, Business Education

L.S. Kaser

Eva M. Wilson

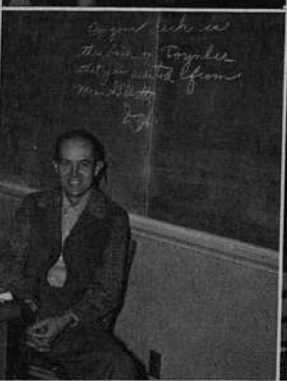

Emmett Spindler
Mathematics
Visual Aids

John Cowart
Business Education

Eva Wilson
English, Math

Marion Jewell
Typing, Bookkeeping

Mansel Shiner
Agriculture

Lucille Sabin
Librarian

Marjorie Delzell
English, Journalism

John Hammond
History

Frank Kamm
Physical Ed

Eileen Bidwell
English

Dorothy Wilson
Biology

Arnold Fletcher
Social Studies

Don Halverson
General Science

Merrill Moreman
History

Martha Kamm
Home Economics

Marjorie Eridon
Physical Education

*Good luck
Patty - you've
been a good
sport.
Marge Eridon*

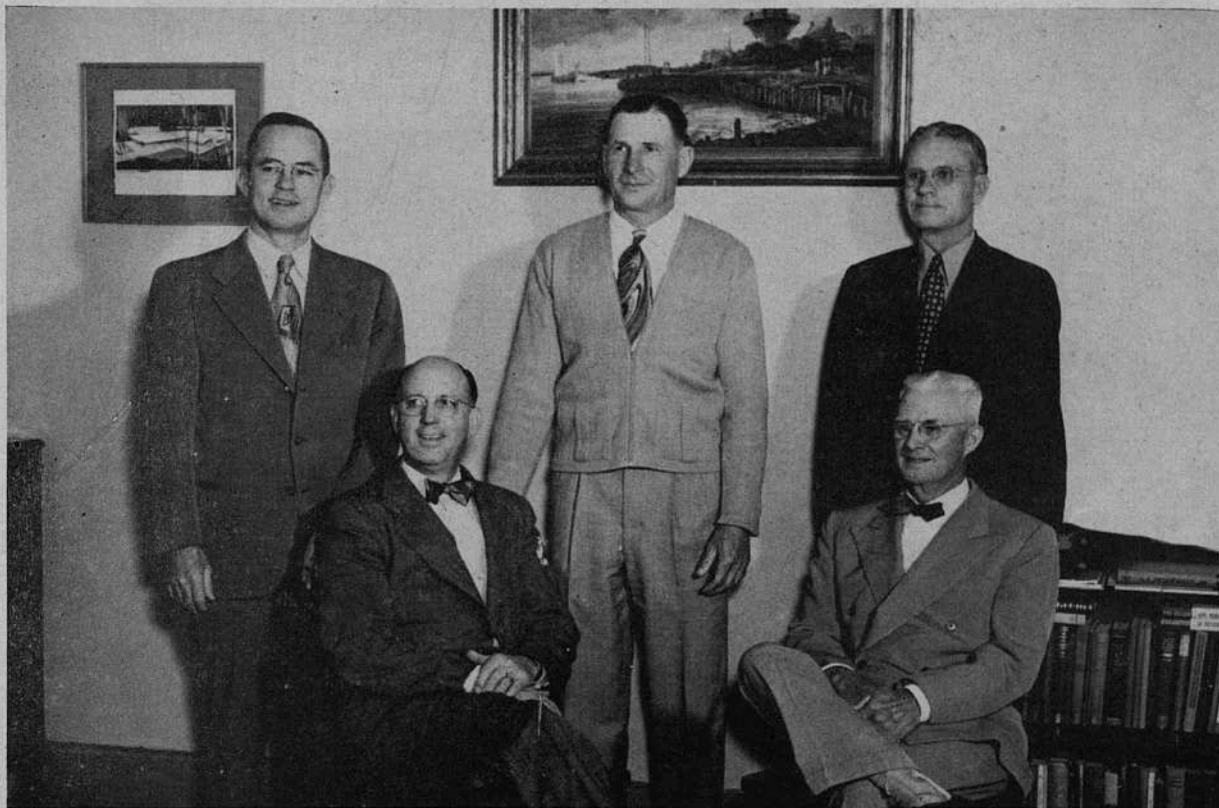

FRONT ROW: George Kirk, James Brock
SECOND ROW: William G. Foss, Virgil Corfman, Roy Womack

Trustees--

Keep the Wheels Turning

No wheels would turn smoothly without the Board of Trustees, which has worked for the good of the school. They are responsible for our excellent equipment, our new building, and the maintenance of our buildings and attractive grounds.

We are especially pleased with our new Study Hall and Library and wish to express our appreciation to the board for the new building.

Womack
Corfman



Fay Measures, Registrar; Mary Womack, Attendance Clerk

Office Staff

No wheels would turn at all if it had not been for the work of Mrs. Measures and Mrs. Womack this year. For who in school has not had to go to the office at some time and ask for help or the necessary excuse blank? Not only absentee reports but keeping track of programs and classes have kept our office staff very busy.

No matter how busy they are, no one ever received a discourteous answer, and we know that many times students need not have bothered such busy people.

We want to take this opportunity to thank them for their patience and their help all through the year.

Dear Patty I think you are a very sweet girl friend and I'll be seeing a lot of you next year (to bad) but I guess I'll have to put up with you. Don't you think we had a good year? You know what I mean I'll see you soon.

The wheels of our school would stop turning if it were not for the capable and efficient work of the office staff. The office staff under the direction of Mr. Gresham, Assistant Superintendent, has given us just the smooth running office that every school needs.

Any student who ever had to visit the office was always met courteously, and was always served with the greatest of efficiency.

We are proud of our staff and their service to us is appreciated.

Helps Keep the Wheels Turning



SEATED: Dix Thomas, Auditor; Joanne Thompson, Bookkeeper.
 STANDING: Pat Finn, Secretary to the Superintendent; Helen Slovak, Attendance Clerk; Roxy Burnham, Switchboard Operator.

Dear Patty,
 Hi, Pat, Haven't we had a lot of fun this year? I know we will be just as good friends next year and even after. Have a nice vacation. We'll be seeing you.
 Vera
 P.S. I think you are a very cute, sweet girl.

Dear Pat,
I'll bet you got fed up with all these questions in Spanish. I hope I see a lot more of you next year. I wish you all the best.

BIG WHEELS ON E. C. CAMPUS

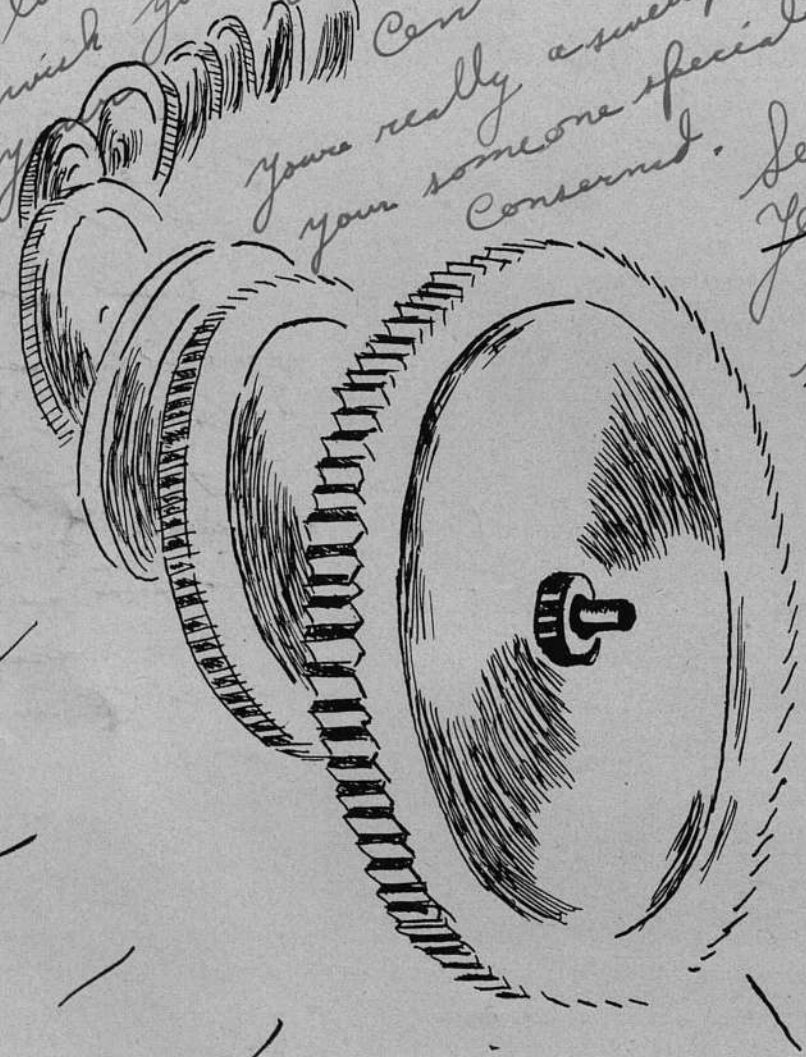

feel in the world
at the future.
you're really a swell gal and in your someone special as far as I'm concerned. See you next year. '52'



Gordon Bolton



Commissioners

Student Body Officers

This year Central was led by two dynamic leaders. For all their shortness in height, they have proved to be giants in efficiency and leadership. The job of conducting assemblies was a snap for that Southern "Rebel" with a love for filibuster, Hunter Charlton. Kathy Walper, the well-known redhead whose label for almost anyone was either "Scrounge" or "Buster" also showed her ability for leading assemblies and getting things done.

*Patty,
Good luck in
your ~~first~~ ³ remaining High
School years
Have lots of fun,
for they will be
gone all too soon.
Hunter Charlton*



Kathryn Walper, Girls' Vice President
Hunter Charlton, Student Body President



LEFT TO RIGHT: Bob Davis, Athletics; Carolyn Gattis, Halls and Grounds; Janet Strobel, Girls' Welfare; Mary Sones, Publicity; Lyndon Ward, Publications; Kathryn Walper, Girls' Vice President; Hunter Charlton, President; Bill Tyler, Boys' Vice President; Glenda Hasket, Secretary; Peggy Norris, Treasurer; Bob Clements, Boys' Welfare; Danny Nuffer, House Manager.

*Lots of luck to all
 Be good to your
 come loads
 senior*

Order! Order! Those were words often heard at Commissioners' meetings this year. Led by the dynamic Hunter Charlton, this year's Commissioners have done a fine job of operating the student government.

First on the program for the year was the sale of student body cards. The Commissioner-sponsored contest for the sale of the cards brought hundreds of students flocking to buy.

At the meetings of the Imperial Valley Association of Student Councils, the representatives of Central were instrumental in obtaining exchange assemblies with other schools and a critic board for judging Valley plays.

Not one of the Commissioners will ever forget that blue Monday of last January when, upon walking into the office to fetch the piggy bank, the treasurer found it shattered into a million pieces and lying on the floor. The \$3.91 which had been diligently collected for tardiness to meetings had been stolen. This was almost too much, but the gallant Commissioners rallied under the cry, "Remember the pig!" Some kind soul donated a treasure chest bank, complete with \$3.91, to the group.

Thanks to the Commissioners and the people who elected them, this year of 1950 and '51 will be a never-to-be-forgotten page in Central's history.

(Chicago's little sis)

PARTS OF

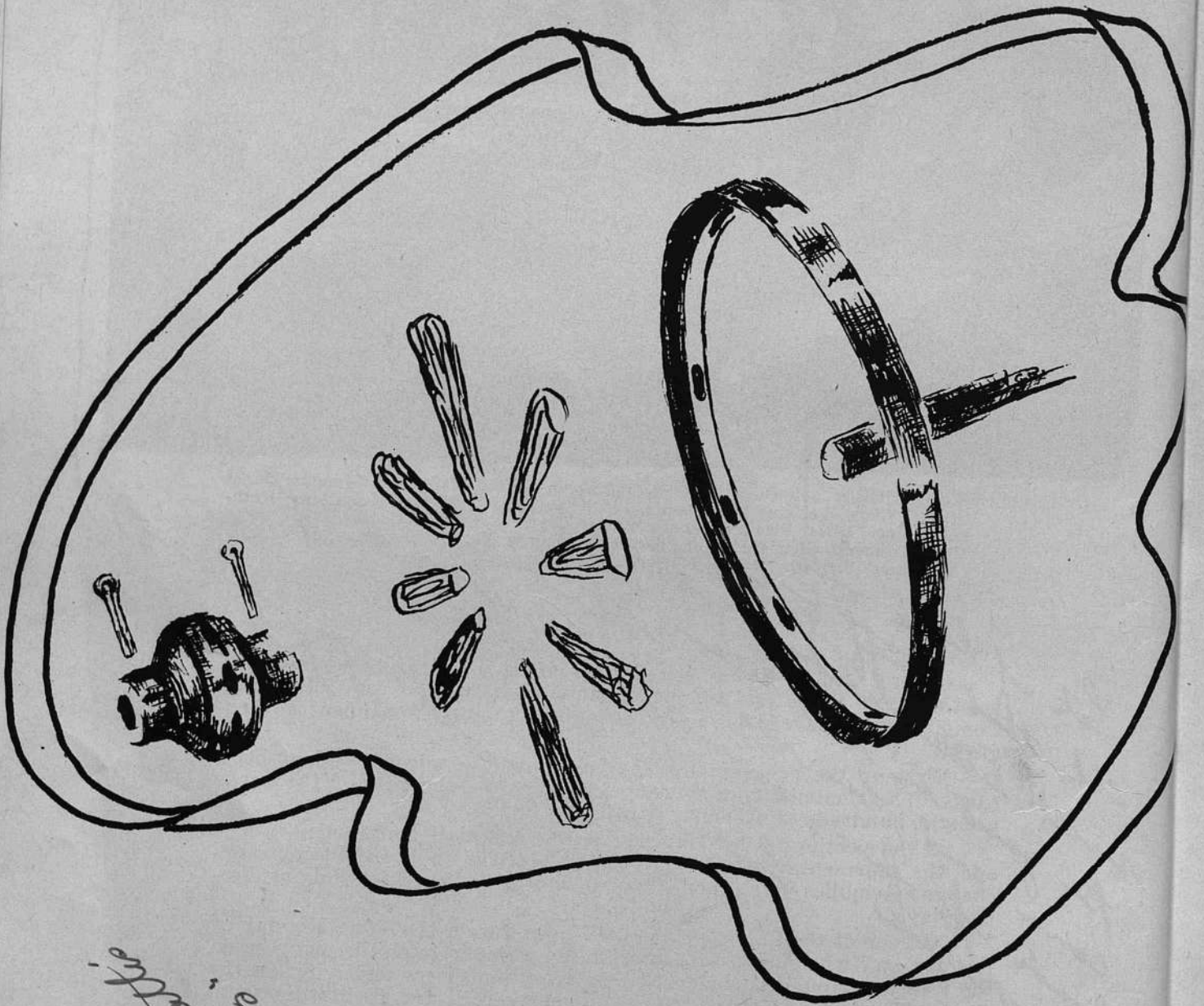

THE WHEEL

*Mr. Pat,
see if you arranged
and show the best
of them, the wheel
of Tomlinson's
Cavalry's plates.*

Dear Patty—

I'm almost as speechless as you are. There are so many things that have happened that seem to unimportant to write about, but that I'll remember off and on throughout the years.

You and your mom have certainly been wonderful neighbors, letting us borrow this and run to town for that.

I hope the rest of your high school days will be even more full of fun and happiness for you than this year has been, and I'm sure they will be.

I won't be seeing much of you after we leave for Texas, 'cause being a Freshman again is going to keep me pretty busy, but I'll always remember you. Be good and stay sweet.

Joan Ashley

CLASSES

Seniors--

"Everything Turns Around the Axle"

The Class of '51 has successfully steered through four years of life at Central High School. During these four years the class has proved to be a strong, fine axle for the wheel of school life to turn on.

This year's seniors got off to a remarkable start in high school with their outstanding freshman assembly in 1948.

In 1949, their sophomore year, they were influential in all Central's organizations. A number of the boys had already begun to make names for themselves in sports.

In 1950, their junior year, they presented the thrilling mystery-comedy, "Home Sweet Homicide." Their Junior-Senior Prom with an "Aloha" theme was lauded as one of the finest ever.

This year the seniors have really kept the rolling at Central smooth. "Inner Willy," the senior play, was noted by critics as "the best presentation ever given at Central." The senior dress-up day was truly a treat to the other students.

Many of the seniors shone individually in the fields of forensics, journalism, dramatics, and sports.

Here's hoping that the members of the Class of '51 may roll through life as smoothly as they have rolled through their years at Central High.



SENIOR OFFICERS

LEFT TO RIGHT: Carole Thiery, Secretary; Bob Smith, President; Mary Lou Tyler, Cheerleader; Doris Laird, Treasurer; Ken Woodward, Vice President; Carole Rae Woody, Cheerleader.

TONY STEWART ADAMS

J.V. Baseball 50
C Basketball 49-51
Wrestling 48
Junior Play 50
Senior Play 50
Thespians 51

WALTER BELJEAN

Class Officer 49-50, President
Wrestling 47-50, All Valley,
1st. C.I.F.
Junior Red Cross 48-49
F.F.A., 47-51, Vice President,
President

AN
ASH
G.
Y.
C.
T.
Ju
Se
L.
T.
W
P
EL
F
J
G



ANNIS JOAN
ASHLEY
G.A.A. 47-49
Y-Teens 49-50
C.S.F. 51
Thespians 51
Junior Play 50
Senior Play 50
La Solana 49-51
The Shield 50-51
Warrior-Nomad
49-50
Palladium Canteen
47-50

ALVIN BAKER
Senior Play 50
Thespians 51

CHARLES BAKER
Wrestling 47-50
Junior Red Cross
48-51
Junior Play 50
F.F.A. 47-51
C.S.F. 49-50
Boys State 50

MARY BETH BAKER
Y-Teens 47-48
F.H.A. 47-48
Sergeanettes 47-49
Palladium Canteen
47-49

MARGUERITE
BARNES
Junior Red Cross
50-51
F.H.A. 47-49
Palladium Canteen
47-48

ELEANOR BELTRAN
F.H.A. 47-48
Junior Red Cross
49-51
Girls State 50-51

MILDRED JEAN
BENNETT
Transfer
La Solana 50-51

ERMADÉAN
BOBBITT

MAXINE BRINNON

WALTER BRINNON
F.F.A. 48-51
Varsity Football
50-51

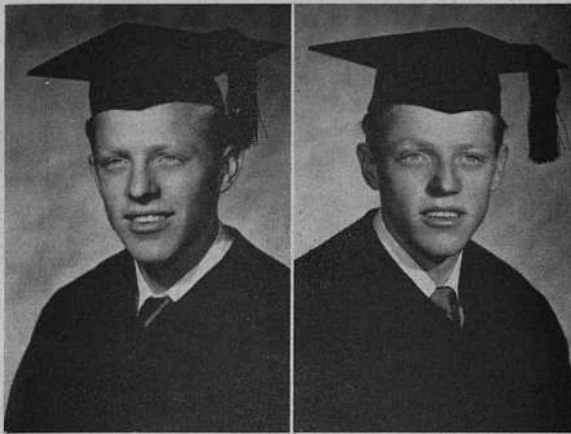

FLOY EDWIN
BROGDEN

LOY EDGAR
BROGDEN
C Track 48-49
Wrestling 48-49
Band 47-49



JUANITA MAE
BRUMLEY
G.A.A. 48-49
F.H.A. 48-49

KATHRYN LOUISE
BUCHER
F.H.A. 47-48



ONNA LEE
BULKLEY
G.A.A. 48-49
C.S.F. 48-50
F.H.A. 50-51
Band 49-50

KEITH F. BROWN



SHERMAN LEE
BUCHANAN

CHARLES CARL
J. V. Football 48-50
Varsity Football
50-51
J. V. Baseball 49-50
B Basketball 49-50
B Track 49-50
Cadet Corps 48
Palladium Canteen
48-49

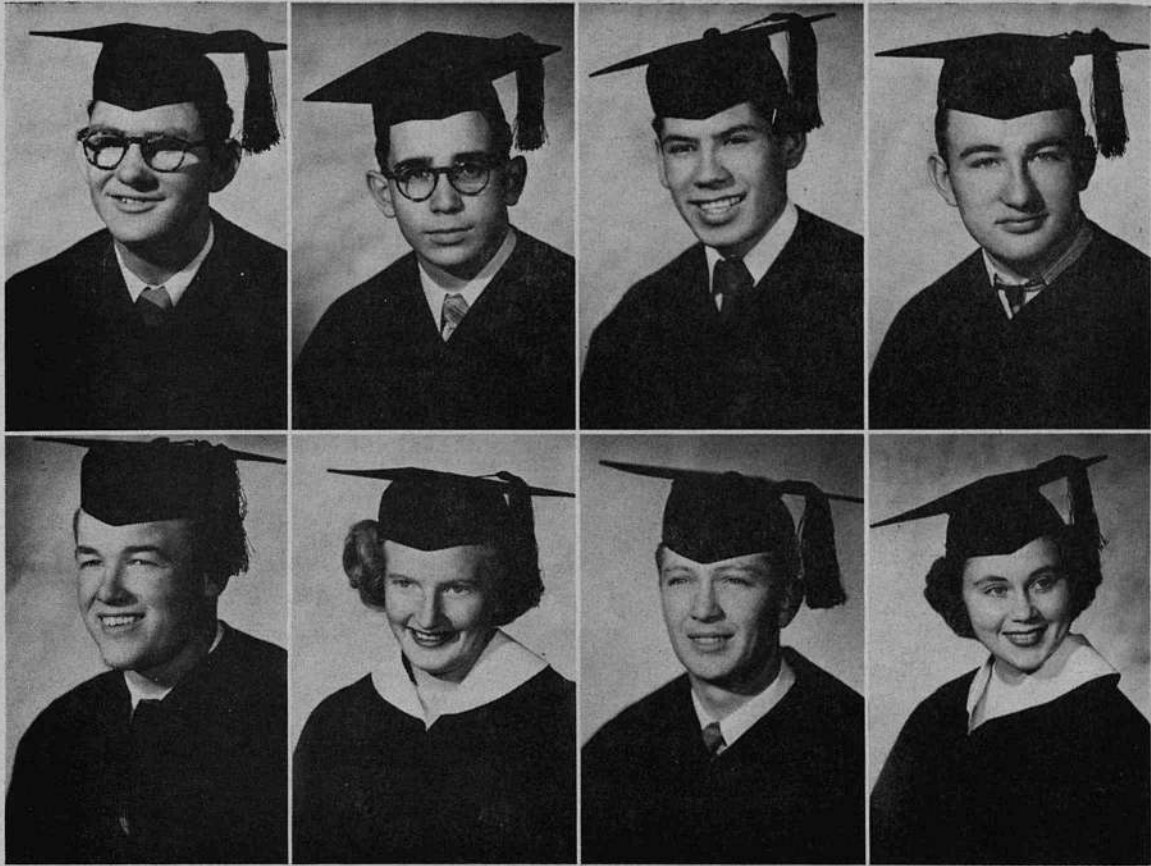

EDWARD LEE
CARLISLE

HUNTER SHIELDS
CHARLTON
Commissioner 50-51,
President
La Solana 50-51
Speech Team 49-51
N.F.L. 50-51, Vice
President
Junior Play 50
Senior Play 50
Thespians 49-51
A.M.P.S. 47-51,
Student Director
Boys State 50
Palladium Canteen
49, Councilman

MARIO CHAVEZ
J. V. Football 47-48
Varsity Football
49-50
J. V. Baseball 47
B Basketball 47
A Track 50

JOHN GEORGE
CHRISTENSON
Cadet Corps 47-48
The Shield 50-51
La Solana 50-51

BILL ELIGH
CORNETT
J. V. Football 47-48
Varsity Football
49-51
J. V. Baseball 49-50
Wrestling 50

ROBERTA MAXINE
COLE
F.H.A. 46-47
Glee Club 45-49
The Shield 50-51

GLEN DALE CORBIN
C Basketball 47
Wrestling 48
Cadet Corps 47-51

PATSY CARLEY
G.A.A. 50-51



NANCY LAURA
COBLEIGH
G.A.A. 47-51
C.S.F. 47-51

JERRY ANNE
COFFMAN
Y-Teens 47-51
Thespians 51
F.H.A. 47-51,
President
Sergeanettes 47-50
Glee Club 50-51
Palladium Canteen
47-48
Senior Play 50



BILLY DWAYNE
COLE
Varsity Football 50
J.V. Baseball 48-49
Varsity Baseball 50
C Basketball 47
A Basketball 50-51
Cadet Corps 47
Palladium Canteen
47-49

JOSEPHINE COTA
G.A.A. 47-48
F.H.A. 47-48



MARY DIANE
DAUGHERTY
Class Officer 48-49,
Treasurer
G.A.A. 50-51
Y-Teens 47-50,
Secretary
Sergeanettes 48-50
Band Majorette 50-51
Palladium Canteen
48-49
Tennis Team 47-51
Golf Team 47-49

JOSEPHINE
DAHILIG
G.A.A. 48-51
Thespians 51
F.H.A. 48-51
Junior Red Cross
49-51
Sergeanettes 48-51
Glee Club 50-51
The Shield 50-51
Senior Play 50



JOE DAHILIG
J. V. Football 47-48
Manager
A Basketball 46-48,
Manager
B Track 49-50
Wrestling 47-50

JANICE MARIE
DAVIDSON



ROBERT DAVIS
 Commissioner 50-51
 B Track 50
 Cadet Corps 48-49
 Hutte Canteen 47-51

ALBERT L. DICERTO
 Varsity Football 50
 Varsity C 50
 Cadet Corps 48-50



**CARL DAVID
 DUPSLOFF**
 J. V. Football 47-49
 Varsity Football
 49-51
 Varsity Baseball
 48-51
 A Basketball 47-51
 B Track 47-49
 A Track 49-51
 Varsity C 48-51
 Vice President

JOE DURAN
 J. V. Football 49
 Varsity Football 50
 A Basketball 50-51
 A Track 51
 J. V. Wrestling 49
 Junior Red Cross
 49-50
 Hutte Canteen 47-51
 J. V. Football
 Manager 47-48
 Varsity Basketball
 Manager 47-48



DIANE DURINGER

**JEANETTE HELEN
 ELDRIDGE**
 Y-Teens 47-50
 Thespians 50
 Junior Play 50
 The Shield 51



**ROSEMARIE
 DITTMER**
 Transfer

JIMMIE CARL ESTES
 Cheerleader 49-51
 Class Officer 48-49
 C Basketball 48-49
 C Track 47-50
 B Track 50-51
 Wrestling 47-51
 Varsity C 48-51
 La Solana 49-50
 Band 47-49
 Palladium 47-49



BARBARA ELEANOR
ENLOE

Class Officer 47-49
Cheerleader 48-51
Y-Teens 47-50
Junior Play 49-50
Sergeanettes 47-48
The Shield 50-51

BOBBY EDGE EVANS
G.A.A. 47-48

VAN CLARE EVANS
G.A.A. 48-49
Y-Teens 49
F.H.A. 48-49
Girls Glee Club 48
Speech team 50

RAY FALCO

CHERRY FEASTER
G.A.A. 47-51
Girls Glee Club 47-49

NADINE FULLER
G.A.A. 48-51
Junior Play 49-50

ADRENE RAE
FROWISS
Y-Teens 47-51
Thespians 49-50
Shield 50-51
Palladium Canteen
47-48
La Solana 50-51
Junior Play 49-50

JAMES GALBRAITH

JESS MORENO
GARCIA

C Basketball 47-48
C Track 47-48
J. V. Football 48-49
B Basketball 48-50
B Track 48-49
Varsity Football
49-50
Varsity Track 49-50
J. V. Baseball 49-50

EDWARD WOODROW
GATLIN

PATRICIA RUTH
GIBBONS
Manager 51 G.A.A.
Y-Teens 49-50
President 51
Thespians 51
Junior Play 50
N.F.L. 50-51
Secretary 51
Speech Team 50-51
Palladium Canteen
48-49
Senior Play 50

DOROTHY GENTRY

Y-Teens 48-51
G.A.A. 50-51

RAY GILLESPIE

QUENTON GONDER

Varsity Baseball
50-51
C Basketball 47-48
B Basketball 49-50
Cadet Corps 47-49
Hutte Canteen 47-51

EDWARD W. GREIST

J. V. Football 47-49
Varsity Football
49-51
Varsity C 49-51
La Solana 50-51
Band 47-49
F.F.A. 47-51
Palladium 47-48

LAWRENCE
GRANGETTO

Varsity Football
50-51
Varsity C 50-51



AL DURANDE HAND
 Varsity Track 50-51
 A.M.P.S. 49-50

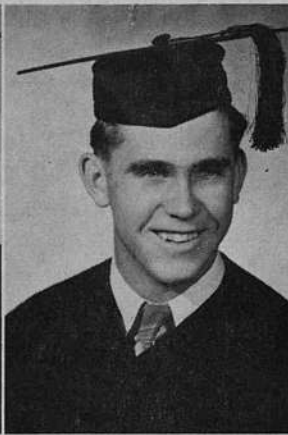

GLENDIA VIVIAN
 HASKELL

Commissioners
 50-51, Secretary
 Class Officers 47-48
 Secretary
 G.A.A. 47-51
 Manager
 Y-Teens 49-51
 Thespians 50-51
 Junior Play 50
 La Solana 50-51
 Business Staff
 N.F.L. 50-51
 Speech Team 50-51
 Palladium Canteen
 48-49
 Senior Play 50
 C.S.F. 51



DON HICKMAN

J. V. Football 48-50
 Varsity Football
 50-51
 A Track 49-50

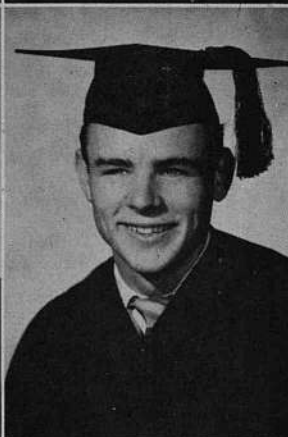

DON HOOGSTAD

La Solana Business
 Manager 48-49
 La Solana Editor
 50-51
 Senior Play 50-51
 Junior Play 49-50
 Thespians 50-51
 C.S.F. 47-51





HARLEY HAMMER

BURRELL
HAMMOND

VERDIE JOE
HARVILLE
G.A.A. 47-51
Junior Play 49-50
Sergeanettes 47-49



RACHEL
HERNANDEZ

FRANK HERNANDEZ
J. V. Football 48-50
B Track 49-50
Jr. Red Cross 50-51
Varsity Football
50-51
Wrestling 47-51
F.F.A. 47-49

J. L. HISEL



THAD P. HODGKIN
Wrestling 50-51
Drum Major 50-51
Band 50-51
Palladium Canteen
49-51

MARGARET ANN
HENDERSON
Class Secretary 49-50
Y-Teens 48-50
Vice President 49-50

WARREN
HOLLABAUGH
Class Vice President
47-48
C Basketball 47-48
Wrestling 50
Junior Play 49-50
Varsity C 50-51
Thespians 49-51



CYRIL HOULIHAN
The Shield 50-51

DANNY JACQUEZ
J. V. Football 47-48
A Basketball 47-48
Junior Play 50;
Senior Play 51
F.F.A. 48-50;
Boy's State 50
Varsity C 50-51
Varsity Football
49-50
Thespians 50-51

OPERLINE JAMISON

WANDA JOHNSON
G.A.A. 49-51;
F.H.A. 48-50
Secretary 50-51
Palladium Canteen
48-49
Sergeanettes 48-50
Jr. Red Cross 50-51

EMMET JOHNSON

BARBARA JONES
C.S.F. 48-49
Senior Play 50
Palladium Canteen
50
F.H.A. 48-49



LYLE JONES

ALBERT KAISER
C Basketball 48-49
C Track 48-49; B
Track 49-50
B Basketball 49-50;
A Track 50-51

ROBERT KILGROE



LILA NORMA
KNUDSEN
Palladium Canteen
48-50
Y-Teen 49-50

JAMES ROBERT
KNIGHT
J. V. Football 49
Varsity Football

HAROLD KRISTOL



DORIS ANN LAIRD
Class Officer 48-50
Y-Teen 48-49
Glee Club 46-49
Treasurer Palladium
Canteen 49-50
Girls State 45-46
Jr. Play
Senior Play
Thespians

HELEN LEGAKES
The Shield 50-51

JAMES FRED
LASHER
B Track 49-50
A Track 50-51
Band 47-51





JEANNIE JONES

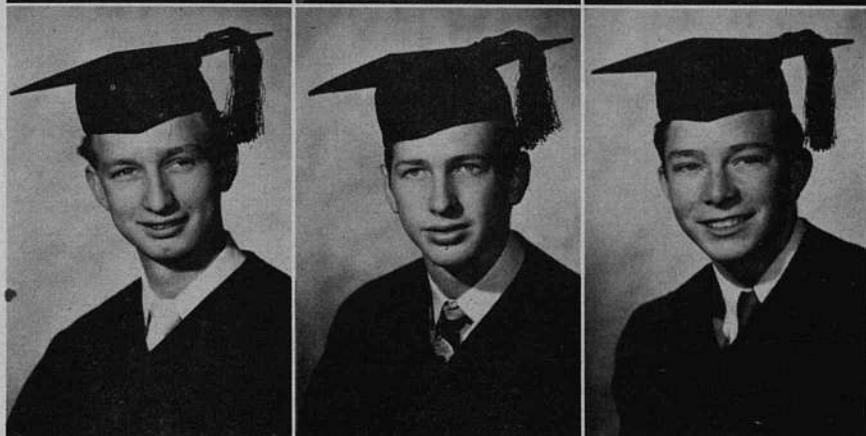

ERNEST WILLIAM
KRAMAR

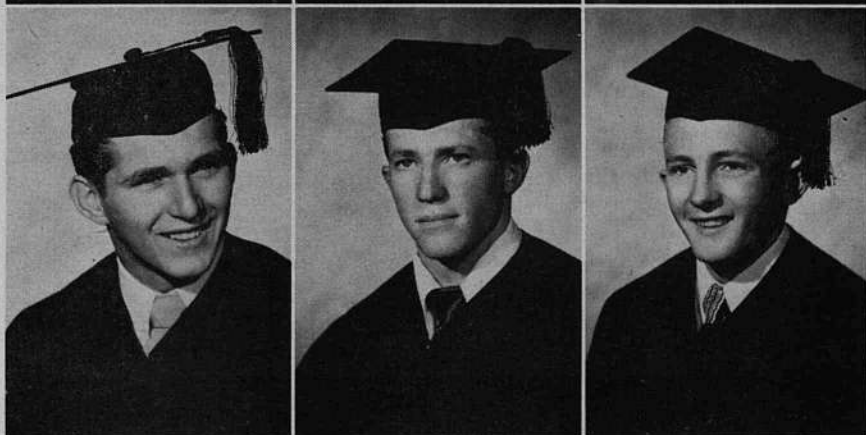

DON EDWARD
LA DUE
J. V. Baseball
48-49-50
B Basketball 48-49-50

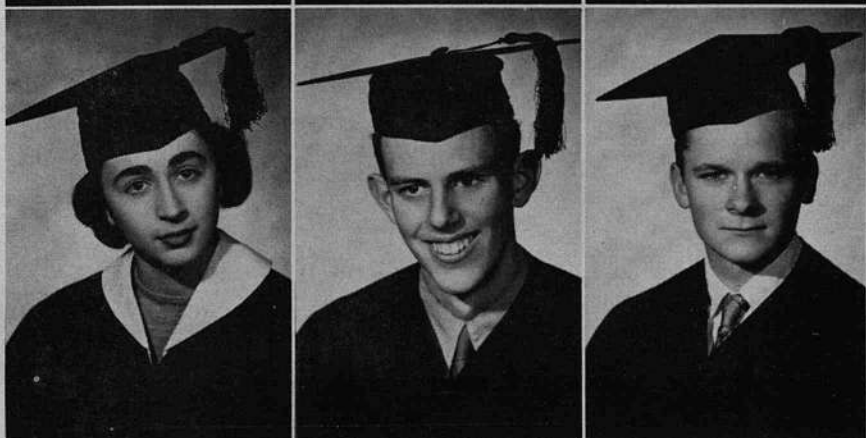

JERRY MONROE
LEWIS
The Shield 50-51
Bus. Manager
Speech Team 50-51
N.F.L. 50-51
Senior Play 50 Adv.
Manager
Thespians 50-51
Secretary
Band 47-51 Vice
President
C.S.F. 49-50-50-51

HEIDI LOCHER
G.A.A. 49-50
F.H.A. 50-51 Report
Junior Red Cross 50

WERNER LOCHER



MARGIE MAE LYLES
G.A.A. 47-49
Y-Teen 48-49
F.H.A. 47-48,
Secretary
Palladium Canteen
48-49

DORA LEIVAS
MOLINA
G.A.A. 48-50
FHA 47-48
Sergeanettes 48-49
Palladium Canteen
47-49



MINNIE MALOOF
Y-Teens 49-51
Glee Club 49-50

DELORES JOAN
McBRIDE
G.A.A. 47
F.G.A. 47-49



BARBARA ANN
McCULLOUGH
The Shield 50-51

LEE EDNA
McFADDEN
Douglass 46-47
Treasurer
G.A.A. 48-49-50-51
Douglas 46-47
Y-Teens



**CHARLES EDWARD
McGEE**

J. V. Football 49
2nd Team
Varsity Football 50
B Basketball 49-51
B Track 49-50
B Track All-Valley 50
A Track 50-51
Varsity C 50-51
Cadet Corps 49
Huthe Canteen 49-51
Treasurer

NOLA MacFARLANE

GAA 49-51
Y-Teens 48-51
Sergeanettes 48
Glee Club 50-51
Palladium Canteen
48-49



**VALENTIN
MORALEZ**

J. V. Football 47-49
J. V. All-Valley 49
Varsity Football
50-51
J. V. Baseball 47-49
Wrestling 48-50
Junior Red Cross
50-51
FFA 47-50
Huthe Canteen 47

**WILLIAM RAY
MORRIS**

J. V. Football 49
J. V. All-Valley 49
Varsity Football 50
J. V. Baseball 48
Varsity C 51
Cadet Corps 48-51

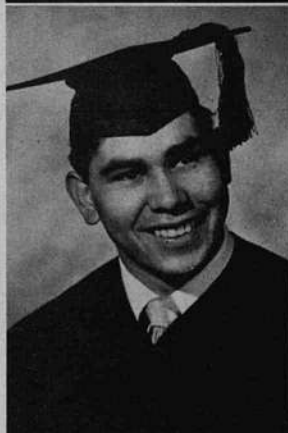

**MARVIN EDWARD
MUNSON**

**JERRY WILFORD
NICE**

J. V. Football 49-50
Varsity Football
50-51
Cadet Corps 48-49
FFA 48-51



**ALBERT LOYD
NICHOLS**

Speech Team 49
Junior Play 50
Senior play 50
Thespians 50
CSF 47-51

**DEWARD RALPH
NOBLE**

Junior Play 50
Senior Play 51
Thespians 50-51





PEGGY JUNE
NORRIS
Commissioner 50-51
Class Officer 48-51
Cheerleader 51
GAA 49-51
Y-Teens 49-51
Serganettes 47-50
Girls Glee Club 48-49

SOCORRO NAVARRO
GAA 49-51 FHA
48-49
Jr. Red Cross 50



MARK SCOTT
RILEY
Class Officer 49-50
J. V. Football 49-50
Band 47-49
varsity football 50
C Basketball 47
B Basketball 48-49
A Basketball 49-51
C Track 47
A Track 51
Varsity C 51

JESUS RIOS



BOBBY EARL
OSBORNE
Varsity Football
Manager 48
Baseball Manager 48
Shield 50
Junior Play 49
Senior Play 50
Thespians 49-50
Band 49-51
Palladium Canteen
49-50
CSF 51

MARGIE PRITCHETT
Transfer

EVELYN
PRITCHETT
GAA 48-49
Glee Club 46-50

WILLA MAE
RELIFORD
GAA 50-51
Y-Teens 47-49
Glee Club 47-49

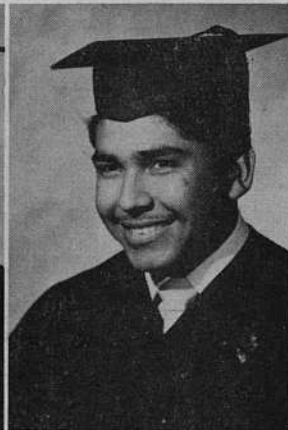
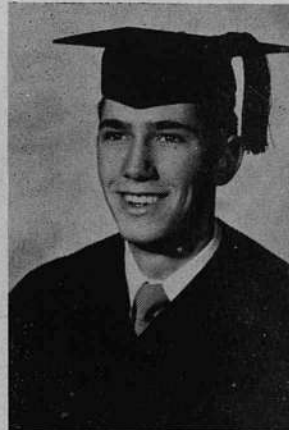

ROBERT LELAND
ROBERTS
Wrestling

HENRY SALAZAR
J. V. Football 48-50
Varsity Football
50-51
C Track 48-49
Wrestling 48-51
Varsity C 49-51



CONNIE SCOTT
Transfer

RALPH SMALLING
Class Officer 47-48
All-Valley 49
Varsity Football 50
A Basketball 48-51
Varsity C President
50-51

JESS SMITH
J. V. Football 48
J. V. Baseball 49
C Track 48-49
Wrestling 48-49
Cadet Corps 49-51

TOM GOULD
SCHAUWECKER
C Basketball 47
A Track 50-51

LaVETA GAE
SMIDDY
GAA 47-48
Y-Teens 48-51
FHA 47-49
Junior Red Cross
48-49
La Solana 50-51
The Shield 50-51

ROBERT B. SMITH
Senior Class Pres.
50-51
C Track 48-49
B Track 49-51
Junior Play 50

LUETSHIA SMITH
GAA 49-50
Speech Team 49-50
Hutte Canteen 47-51

RONALD E. SMITH

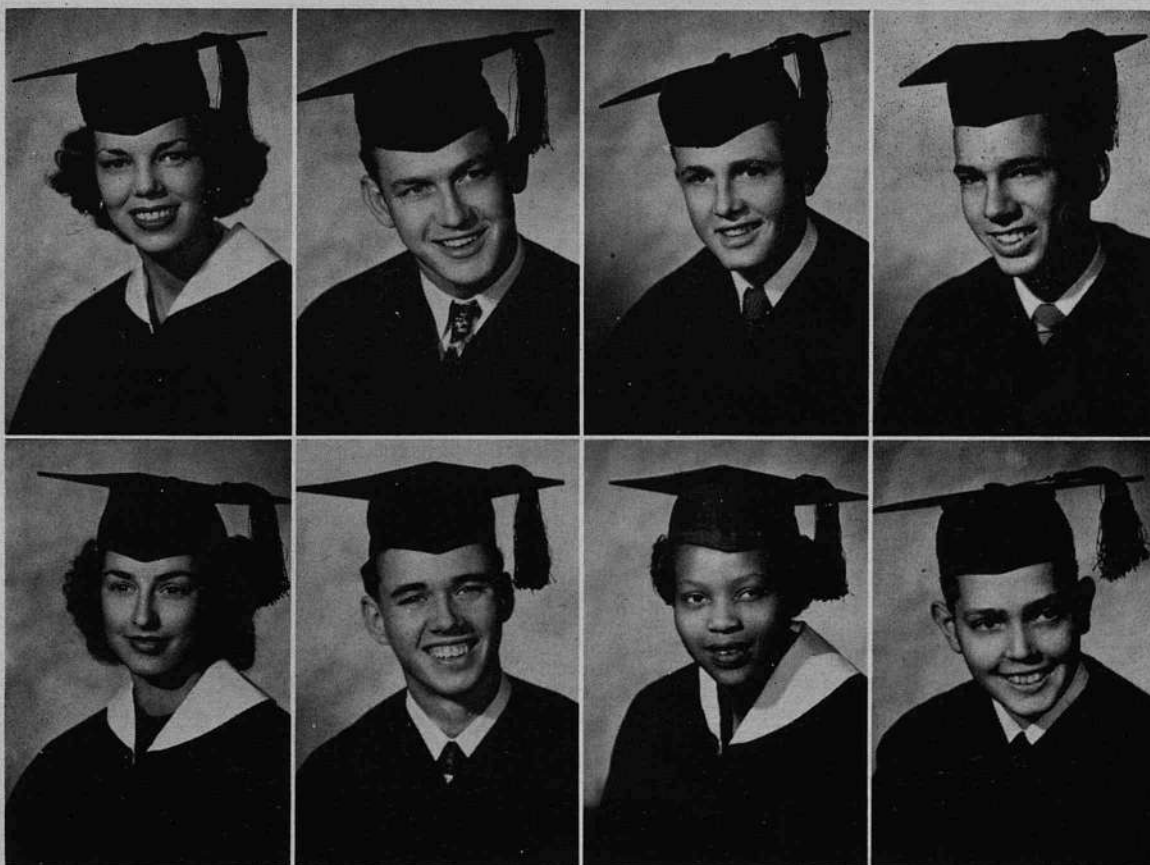



JAY B. SNELL
 Photographer, La
 Solana 47-48
 Speech Team 50-51
 N.F.L. 50-51
 Thespians 49-50
 AMPS 48-50

MARY L. SONES
 Commissioner 50-51
 Y-Teens 49-51
 C.S.F. 49-51
 Thespians 51
 La Solana 50-51
 N.F.L. 50-51
 Speech Team 50-51
 Senior Play 50



DONALD R.
 STANFIELD
 C Track 47-48
 B Track 48-49
 Wrestling 47-50
 F.F.A. 47-51

NORMA DEAN
 STAPLETON
 G.A.A. 48-50
 Girls' Glee Club
 48-49

HAROLD STAYTON

BARBARA
 STAPLETON
 G.A.A. 48-49, 49-50
 Girls' Glee Club
 48-49

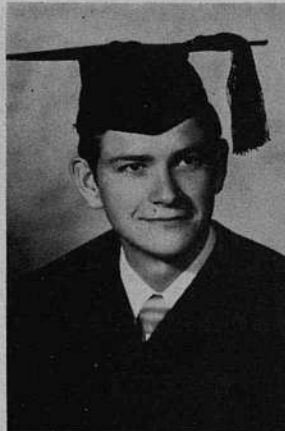

BARBARA STALL
 G.A.A. 48-51;
 Manager 50-51
 F.H.A. 47-48
 Girls' Glee Club
 48-49

JANET STROBEL
 Commissioner
 G.A.A. 48-51
 C.S.F. 49-51
 Thespians 50-51
 Girls' Glee Club
 49-50
 La Solana 50-51
 N.F.L. 50-51
 Speech Team 49-51
 Senior Play 50



MARGARET
THIELICKE

JERREL THOMAS
Wrestling 47-50

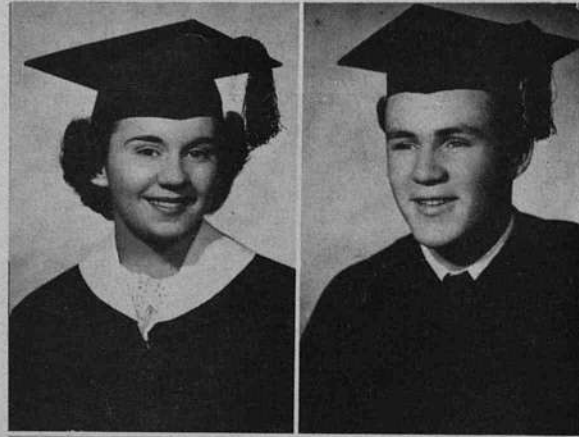

SAM EDMAN
TOWNSEND

DELMER LEE
TRIPLETT

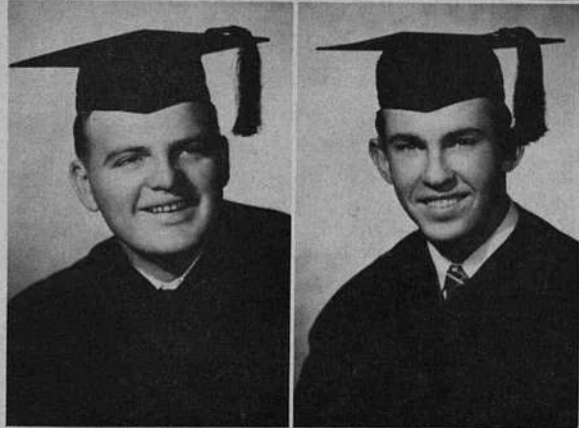

JOANN SUMMERS

NINA RUTH
SWEEDEN

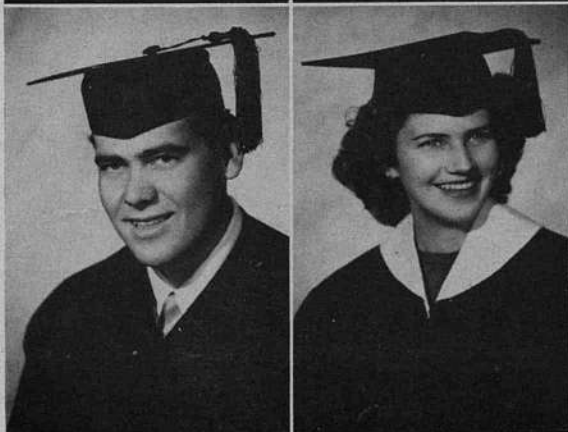

CHESTER
TANKERSLEY

J. V. Football 49-50
J. V. Baseball 48-49
Cadet Corps 47-51;
Major
Palladium Canteen
47-49

CAROLE LEA
THIERY

Class Secretary 50-51
G.A.A. 49-51
Y-Teens 49-51
Thespians 50-51
Junior Play 50
Palladium Canteen
47-48
Senior Play 50

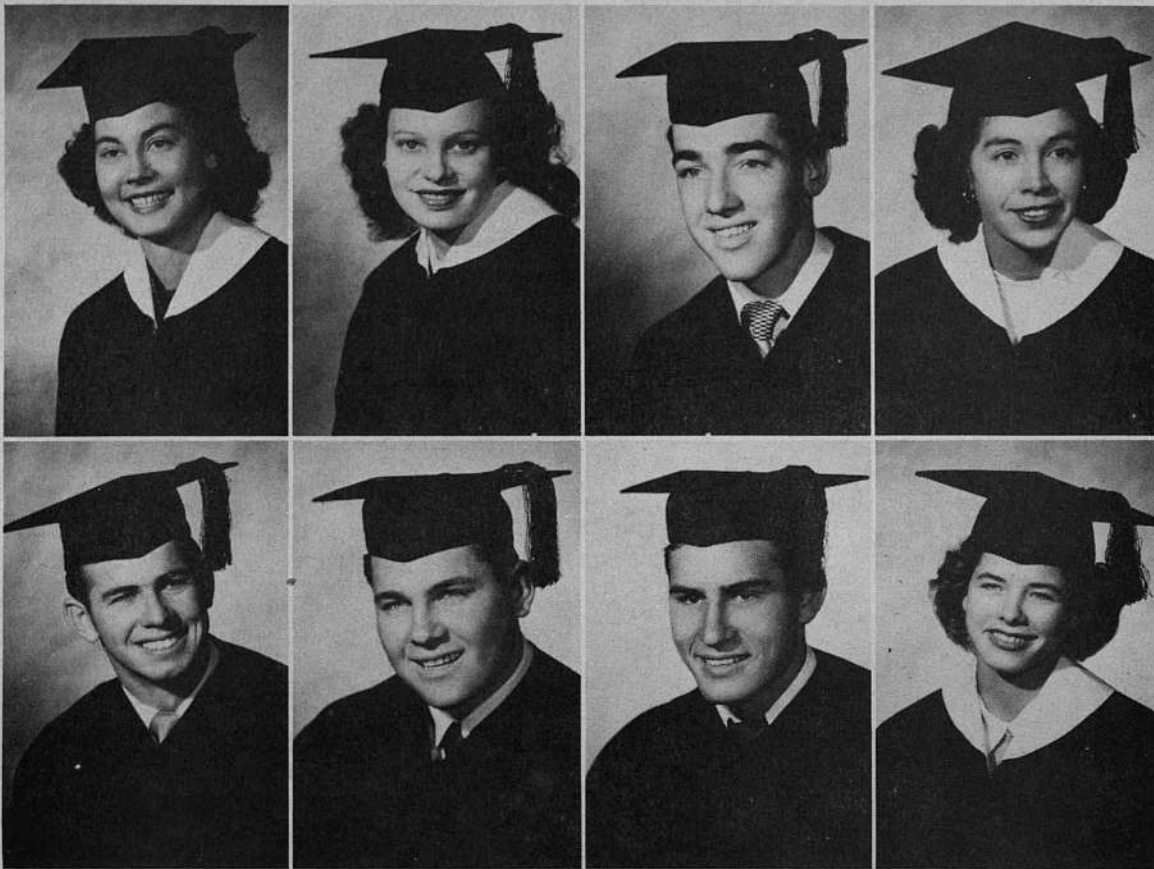

WANDA TOURNEY

G.A.A. 48-51
 Thespians 50-51
 F.H.A. 49-51
 Historian
 Jr. Red Cross 50-51
 Senior Play 50

MARY LOUISE
 TYLER

Class Cheerleader
 49-51
 Y-Teens 47-50
 Sergeanettes 47-50
 The Shield 50-51
 Palladium Canteen
 47-49

WILLIAM H. TYLER

Commissioner 49-51
 J. V. Football 49-50
 Varsity Football
 50-51
 C. Basketball 47-48
 C Track 47-48
 B Track 48-50
 A Track 50-51
 Wrestling 48-51
 La Solana 49-51
 N.F.L. 50-51
 Junior Play 49-50
 Senior Play 50-51
 Thespians 49-51

CARMEN SAIZ
 VILLELA

G.A.A. 49-51

HANS KARL VOGEL

J. V. Football 48-49
 Wrestling 49-51
 F.F.A. 47-51 Sentinel

LOUIS VOGEL

J. V. Football 48-49
 Varsity Football
 49-51
 A Track 50-51
 Wrestling 47-48
 F.F.A. 47-51

WILLIAM VOORTING

J. V. Football 47-49
 Varsity Football
 49-51
 A Track 51
 Wrestling 47-51
 F.F.A. 47-51

TREOLA WAKE

KATHRYN WALPER
 Commissioner 50-51
 G.A.A. 47-51
 Y-Teens 49-51
 C.S.F. 49-51
 Thespians* 50-51
 Junior Play 50
 La Solana 50-51
 N.F.L. 48-51
 Speech Team 48-51
 Palladium Canteen
 48-49
 Senior Play 50

LYNDON WARD
 Commissioner
 G.A.A. 48-51
 Y-Teens 49-51
 C.S.F. 49-51
 Thespians 50-51
 Junior Play Staff 50
 La Solana
 Shield 50-51
 N.F.L. 50-51
 Speech Team 50-51
 Senior Play 50-51

MARILYN WARDRUP
 Transfer

PAUL ROGERS
 WEBB
 Sophomore Vice
 President
 J. V. Baseball 48-49
 B. Basketball 47-51

SHIRLEY ANN
 WHELAN
 G.A.A. 48-51
 Manager
 F.H.A. 48-49
 Sergeanettes 47-50
 Band Majorette
 50-51
 Palladium Canteen
 48-49

RALPH PATRICK
 WHITE
 The Shield 50-51
 Junior Play 50
 Senior Play 50
 Thespians 50-51
 C.S.F. 50-51

GLORIA MAXINE
 WHITE
 G.A.A. 49-51
 Y-Teens 47-49
 Girls Glee Club 47-49
 Palladium Canteen
 47-51

PATSY KAY WIEST
 C.S.F. 48-50



**KENNETH
WOODWARD**
Class Vice President
50-51
Varsity Football
50-51
A Basketball 50-51
A Track 50-51
Varsity C 50-51



CAROL RAE WOODY
Class Cheerleader
50-51
G.A.A. 48-51
Y-Teens 47-50
Sergeanettes 48-50
Girls Glee Club 47-48
Band Majorette 50-51
Palladium Canteen
48-49
Golf Team 47-49

EDDIE WONG
Class Treasurer
47-48

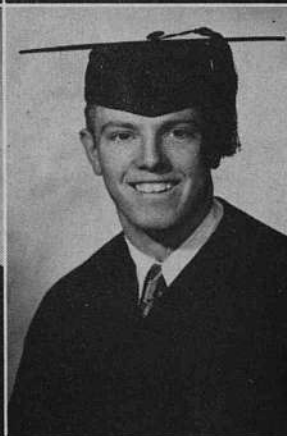

**GEORGE HARRY
WRAY**
J. V. Football 49;
Varsity 50
C Track 47-48;
B Track 49-50
Wrestling 47-48;
49-50; 50-51
All Valley 51;
C.I.F. 51
F.F.A. 47-51

SHIRLEY YARYAN
Halls and Grounds
Commissioner 49-50
G.A.A. 47-48;
Y-Teens 47-48

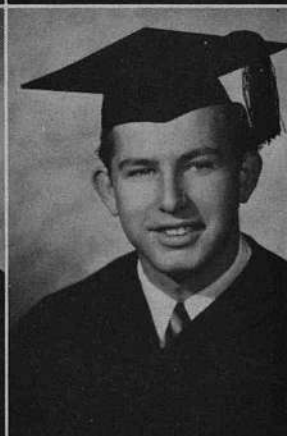

**CHARLES ALLEN
YOCUM**

ADOLF YTURRALDE
La Solana 50-51

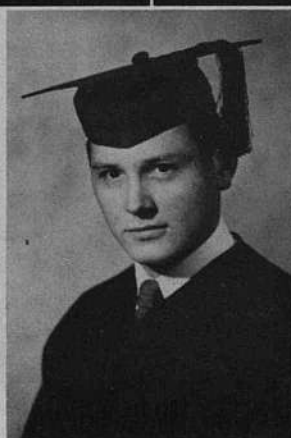



The Junior Class under the capable leadership of its officers and with the helpful advice of Mrs. Miller, Mr. Moreman, Mrs. Sabin, and Mr. Cowart, advisors of the class, has worked hard to complete a very successful year.

The juniors organized a band which has played at many of the school dances this year.

Marjorie Huffman, Secretary; Danny Wong, President; Zoitsa Likos, Cheer Leader.

Beth Haas, Vice-President; Betsy Lydecker, Treasurer; Joan Manning, Cheer Leader.

Junior Officers



Margaret Abatti



Michael Alford



Donald D. Allen

Juniors

JAMES RUELL BARKER

MARY BELJEAN

PAT ASHLEY



MALCOLM BOWEN

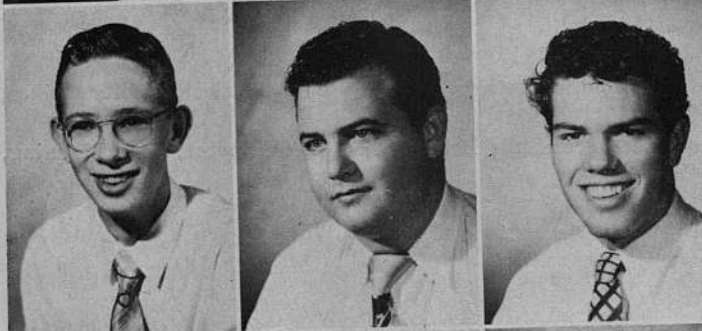

JIM CLYDE CHAMBERS

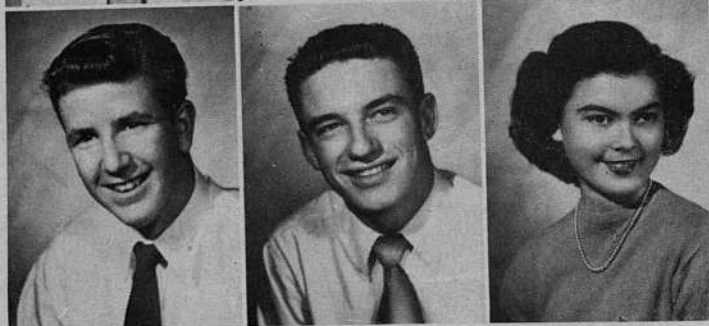

DALE BOWMAN

CHARLES BOYER

ROBERT CLEMENTS

BEVERLY COCHRAN

"Hub of the Wheel"

GORDON JAMES BELSON

*Gordon
Belson*

FREDDY BINGGELI

BETTY BISI

MARGIE BLAIR

RAY BOHANNON



BENITA BROWN

MARY BURDEN

JERRY BUROW

CAROLINE CARR

TEDDY CARTER

JO ANN COLVER

BOB CONN

HERBERT DALE COOPER

BETTY CORBIN

IGNACIA CORTEZ

KEITH COURTER

FRANK CUSUMANO

LOUISE DAVIS

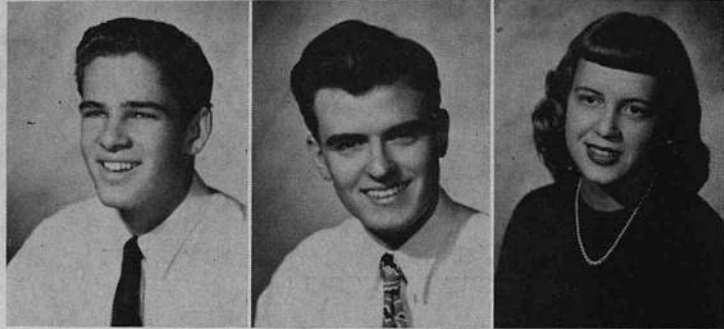

ESPERANZA DE LA CRUZ

ARDENA DENTON

JACK DONAHO



BILL DUBE

JUNE EDWARDS

FREDDIE FRANKHAUSER



PAT FARLEY

WARREN FOLSOM

JO ANN FULMER

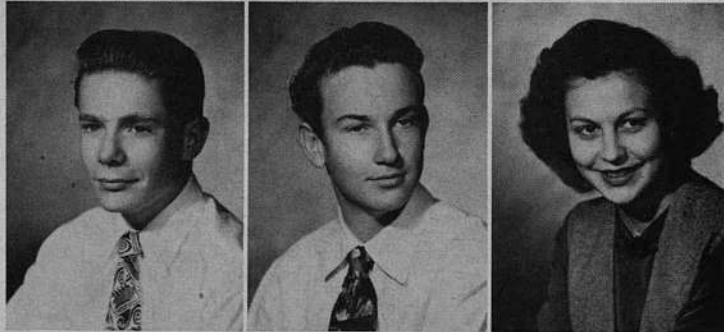

CAROLYN GATTIS

LYNN GAYTON

NORMAN GEIGER





MADELINE GOLDEN
VICTORIA GONZALEZ
HERMAN GRANADOS
ANN DAVIS GREEN



JUAN GUTIERREZ
BETH HAAS
WARREN HAMILTON
JOHN HARVEY



MARVA HATFIELD
ANN HAUCK
EDDIE HINSON
BEATRICE WISEL



TIM HOWARD
MARJORIE HUFFMAN
GERALD HYPES
DONALD ISRAEL

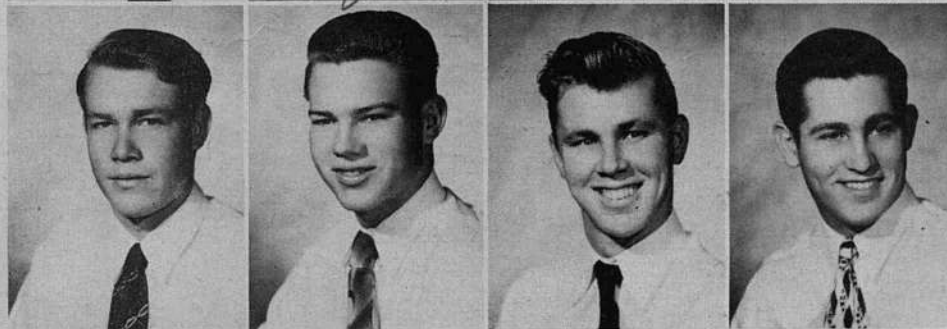

CHARLIE JENCKS
HOWARD JENCKS
HOWARD JONES
TOMMY KING



JACKIE LANDIS

CAROLINE JOSEPH

GENE LEHOTSKY

ZOITAS LIKOS

RICHARD LOVE

BETSY LYDECKER

VENUS MACHEN

GLENN MAH

WAYNE MAH

ANNA MARCUSON

LORRAINE MARQUES

ALMA MARTIN

MARY MASON

S. J. MASSINGALE

ANGELINE MASTT



GEORGE McFADDIN

NANCY MERX

HARRY ALLEN MORRIS

NANCY NAGEL

CLARA NALIBOFF

JOYCE NIELSEN

PAT NORRIS

DANNY NUFFER

DIANE OSTRANDER

DORALYN PALM

BEVERLY PAYNE

DALE PAYNE

LENA PEARCE

BARBARA PELTON

NANCY QUINN

ALICE QUINTERO

DOMINGO QUINTERO

LEE REAMS

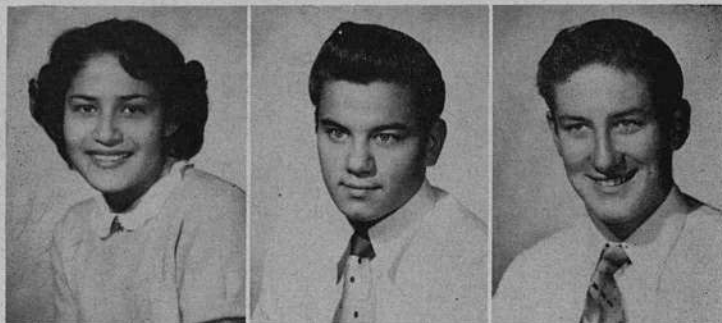

MITZI RUSSEL

CLEONA RUTLEDGE

MACLOVIA SALCEDO



CARLTON SMITH

LEBERT STILES

CAROLYN STRAIN

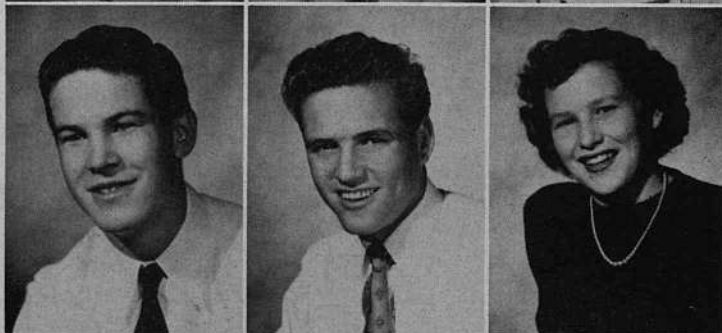

STELLA TSIMICLES

ROGER UPSHAW

ED VALENCIA

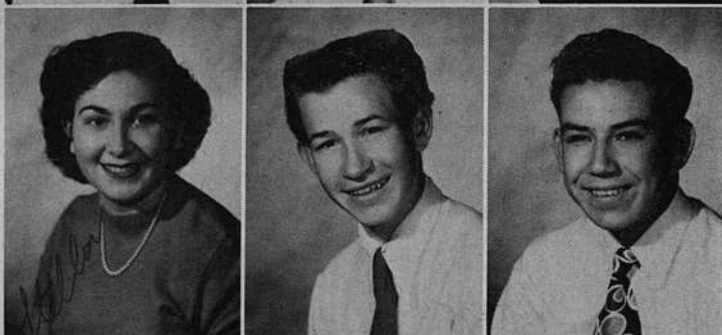

GENEVIEVE WATERMAN

ROSALINE WATERMAN

CLARA WILLIAMS



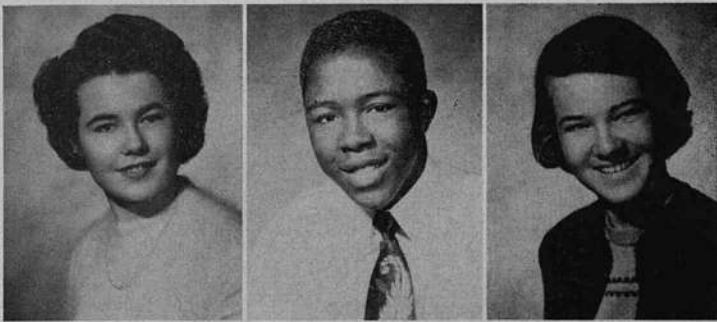

PEGGY REIDY

CELESTER RELIFORD

MARIANNE RICHARDS



DANNY SAMRA

JANINE SIBLEY

EDWARD SIEFKER



HAZEL SULLIVAN

HELEN TESTER

MARGARET THIERY



LOLITA VINFRIDO

HILDA VOGEL

ETHA WARD

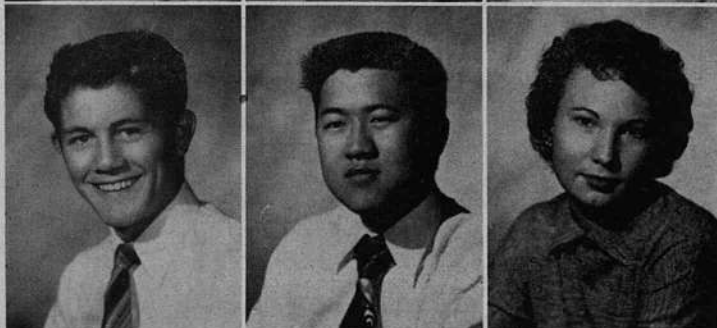

JAMES WILSON

DANNY WONG

WILLA WOODWARD

Best of luck to you
this summer, don't get
tired of going to Central and
I will see you this summer.

Bobby Workman
past President.
'52

ROBERT WORKMAN



NEAL WRAY



JOAN WRIGHT



BOBBIE YOUNG



JANET YOUNG



SOPHOMORE OFFICERS

LEFT TO RIGHT: Toni Cloyd, Secretary; Doris Hunter, Cheer Leader; Angela McNeece, Cheer Leader; Beverly Zinn, Treasurer; George Shenas, President.

Sophomores-- "Spokes of the Wheel"

The Sophomore Class, under the sponsorship of Miss Eva Wilson and Mr. John Wellborn, have just completed a successful year.

The outstanding event of the year was the St. Patrick's Day dance, The Leprechaun Leap.

Class rings were chosen this year with most of the class ordering rings.



FRONT ROW: Kathleen Grima, Josephine Lueck, Viola Joseph, Irene Aguirre, Annie B. Green, Beverly Gamble, Mary Lou Taylor.

SECOND ROW: Charles Burchfel, Jack Tyler, Jack Cornett, George Castro, Dan Garvin, Jim Tucker.

TOP ROW: Rodney Peterson, Ralph Rios, Bobby Stonecipher, Richard Jennings.



FIRST ROW: Marilyn Bonneau, Donna Sadler, Rivon Munson, Joyce Bender, Muriel Humfeld, Beverly Scott, Suzanne Gillespie, Barbara Nickols, Virginia Forrester.

SECOND ROW: George Shenan, Jim Loeffel, Chuck Schlegel, Angela McNeece, Dick Domingos, Betty Tournay, Valmere Dessert.

THIRD ROW: Phil Rogers, Roberta Baker, Linda Cook, Shirley Shaw, Karen Gullett, Toni Cloyd.

FOURTH ROW: Richard Salazar, Dick Waddell, Gary Gillenberg, Jim Watson, Doris Hunter, Betty King, Beverly Zinn.

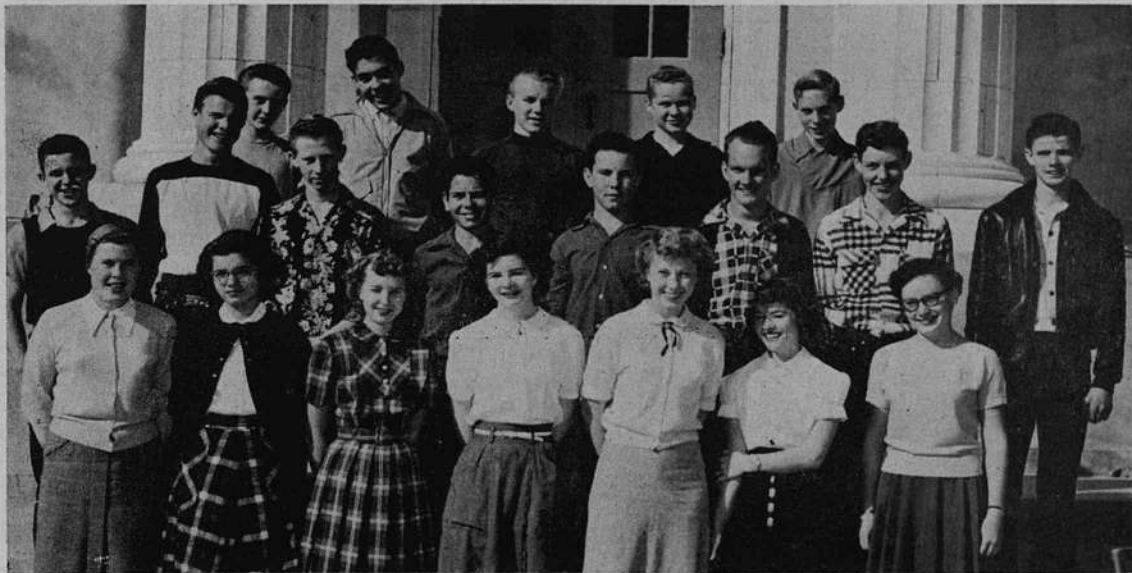

FIRST ROW: Virginia Corfman, Carolina Conkling, Betty Barrick, Pat Clem, Louisa Snell, Sally Trexler, Beth Womack.
 SECOND ROW: James Mack, Charles Corfman, Myron Maupin, Douglas Haskell, Ray Davis, Charles Scott, Glenn Emerson.
 THIRD ROW: Bob De Celles, Bob Ordonez, Joe Vogel, Steve Haworth, Fred Myers.



LAST ROW: Wayne Perkins, Ralph Price, Lowell Jenkins, Burvell Shaddy, Oscar Costio, Jack Pierre, Gus Adamek, Ed Zamarripa.
 SECOND ROW: George McMahon, Dale Pierce, Wilma Locke, Josefina Conkling, Donna Payne, Phyllis Hornback, Billy McConnell, Leonard Dennis.
 FIRST ROW: Mary Macias, Mary Bell, Dorothy Spore, Christy White, Vanita Huckleberry, Dorothy Kilpatrick, Nelda McCord, Darlene Owen.



FIRST ROW: Wynema Nelson, Fern Hisel, Mary Cornell, Willine Milton, Pat Grider, Ann Galbreath, Eileen Greene.

SECOND ROW: Claude Thompson, Eugene Caldwell, Jim Jencks, Manuel Jimenez, Miller Valenzuela, Ray Womack, Bill Durkee.

THIRD ROW: Burnie Arvit, Charles Davis, Bill Forrester, Wayne Beeson, Jim Hammond, Fred Weiss, George Devere.

FOURTH ROW: Levon Brewer, James Rogers, Robert Ray, Lauro Ahumada, Glen Hofferber.



THIRD ROW: Gary Lee Patton, Jake Mulinax, Tom Cherry, Miguel Singh, Sam Morgan, Russell Carver, James Davis, Dale Cook.

SECOND ROW: Mitchell Harvey, Kenneth Raymond, Danny Hacker, Billy Kemp, Archie McCarty, Donald Carlisle, Norman Self.

FIRST ROW: Frankie McGee, Amelia Corry, Jackie Cohea, Peggy Quick, Cynthia Massey, Glozada Carroll, Amelia Arguity.



LAST ROW: Gale Gilbreth, Thomas Carter, George Edlin, William Pringle, Sergio Borquez, Elton Marks, Gordon Duff, Glenn Feire, Efren Cota, Toshi Nishihama.
SECOND ROW: Alberto Tapia, Teddy Eddington, Johnny Studer, Guy Petree, Ben Abatti, Bob Sellers, Bob Estrada, Frank Argil.
FIRST ROW: Lilly Arzuilz, Lulu Triplett, Elizabeth Locher, Daisy Hartman, Darlene Burt, Marion Prowell, Betty Woodrup, Alice Villa.





Freshman Officers

In the fall of 1950 a group of bewildered students entered the halls of Central Union High School to begin their high school life. With looks of expectation on their faces they walked about the campus anticipating their next four years.

It wasn't long till everyone became conscious of their presence. They worked hard to win the beautiful placque given to the class who bought the highest percentage of Student-body cards. They proved they could take their place at Central along with the rest of the high and mighty.

Watch for those freshmen! They'll go a long way in the next three years!

*Patty Lou, Keep
up the good work and
I'll see you next
year. May we always
be friends. Best of
wishes.
John Dorman*



RIGHT ROW: Penny Mastt, cheerleader; Mona Lewis, cheerleader; Donald Harvey, cheerleader.

LEFT ROW: John Dorman, President; Arlene Wise, Secretary; Prudy Lydecker, Vice-President; Bill Dickey, Treasurer.

Freshmen-- "Rim of the Wheel"



FRONT ROW: George Hronopoulos, Kay Neff, Maudie Stokes, Verdene Patton, Emily Ruiz, Connie Volkart, Penelope Mastt, Laura Larsen, Barbara Swinney, Gus Hronopoulos.

SECOND ROW: Jimmy Wigham, Ted Measures, John Rogeis, Harold Gatlin, Tom Waddell, Jim Laue, Michael O'Guin, Charles Musick, Danny Lopez, Burdette Freire, Norman Kline, Richard Powell.

THIRD ROW: James Young, Glen Osborn, Don Henry, Mahlon Mathis, Bobby Phillips, Walter Wilkinson, Kenneth Ellison, Adolph Lopez, Gene Richardson, Gilbert Irish.



FIRST ROW: Glenda Allen, Dianne Kaser, Joanne Ehmke, Marlene Haufschield, Donna Jacobs, Barbara Stevens, Gail Griffin, Lodema Gatlin, Leona Rowan.

SECOND ROW: Patricia Urbanek, Janice Hurley, Ann Livingston, Betty Bruce, Wanda Gillett, Beverly Hart, Doris Workman, Norma MacFarlane.

THIRD ROW: Adolph Kingman, Edward Toten, Charles Reese, Bobby McDowell, Gary Harfield, Carl Pearce, Louis Gray.

FOURTH ROW: Eldon Harris, Durwood Stokes, Don Houn, Billy Colver.



FIRST ROW: Lois Payne, Caroline Johnson, Joan Peterson, Nancy Adams, Mary Volner, Rita Romanoski, Shirley Ledbetter, Joyce Ritter.
 SECOND ROW: Janet Bowman, Alice Pippin, Lucy Hisel, Prudy Lydecker, Marjorie Sones, Bonita Jencks, Moselle Burton, Barbara O'Neal.
 THIRD ROW: Max Shower, Mary Lou Hoy, Rosemarie Fuller, Franci Bristow, Rosemary Shriner, Peggy Jones, Kathleen Bennett.
 FOURTH ROW: Russell Kirk, John Dormann, Peter Jensen, Francis Magee, Ronny McManus, Jimmy Stanfield, Bill Dickey, W. A. Jolly.

Linda Hix



FIRST ROW: Sue Rogers, Joanne Casey, Socorro Chavez, Diane Applestill, Joy Lee McConnell, Vera Roberson, June Taylor, Barbara Nagel, Suzanne Harris, Mary Ellen Hudspeth.
 SECOND ROW: Robert Jenison, Sadie Burgess, Ruth Moore, Gail Briggs, Virginia Hypes, Patty Lou Gies, Linda Hix, Arlene Wise, John Forney.
 THIRD ROW: Steve Bryant, John Lay, El Roy Simpson, Jack Adams, Richard Workman, Cedric Saario, Noble Smith.



FIRST ROW: Fidelia Hernandez, Kathryn Fritts, Ladonna Brown, Nina Kano, Enid McCubbin, Marina Alvarado, Helen Riley, Esperanza Ram, Roswita Studer, Helen Roberts.

SECOND ROW: David Kaufman, George Swarthout, Carrol Gentry, Peggy Marks, Marian Maupin, Don Aspey, Yuke Nishihama, Freddie Forbey, Robert McBride.

THIRD ROW: Alvin Scates, Roger Capps, Pat Logston, Jack Vaughn, Alfred Ahumada, Arthur Koontz, Tommy Moring, James Wilson, Jack Nugent.



FIRST ROW: Anita Tyler, Patricia Gordon, Delores Wright, Maxine Womack, Mona Lewis, Virginia Villalabos, Victoria Granados, LaWana Eddington, Gloria Smith, Gaynell Siefker.

SECOND ROW: Lillie Messick, Emma Berry, Betty Mah, Mary Riddles, Delores Ray, Barbara Coates, Doris McAbee, Barbara Dicerto, Sharlene Tankersley, Joyce Landis.

THIRD ROW: John Kellner, Jack Townsend, Don Harvey, Darrel Clark, Tom Edwards, Arthur Wilkerson, Chester Hinson, Joe Lopez.

FOURTH ROW: Richard Salazar, Edward Smith, Leon Watscn, Bob Maday, Arthur Essler, Sidney Peterson.



FIRST ROW: Roland Caldwell, Jim Parker, Elaine Grinder, Alice Singh, Karen Dulaney, Ruth Alice Bloemsmas, Burness Bailey, Linda Gillett, Billy Blair.
 SECOND ROW: Robert Preece, Johnny Martinez, Jerry Derrick, Yvonne Murphy, Ruth Spore, Alice Skipping, Helen Wells, Kathryn Galbraith, Junior Carter.
 THIRD ROW: Erick Studer, Froylan Frazier, Julio Parada, Harold Robbins, Harry Ellis, Marvin Guidotti, Phil Bush, Jimmie Brinnon, Alfonso Aguayo.
 FOURTH ROW: Clifford Bohannon, Bob Rose.



FIRST ROW: Betty Wenzel, Juanita Portwood, Delores Banker, Vilma Barnett, Rena Emerson, Loretta Breshears, Barbara Studer, Ann Wallett, Fern Hisel, Gloria Borges.
 SECOND ROW: Larry Hembree, Phil Covey, Bobby Holt, Michael Procsal, Jerry Riffe, John Ryder, Ronald Low, Gerald Wayne, Charles Lutes.
 THIRD ROW: Herbert McCormick, Ging Hom, Robert Peterson, Jim Moffett, Richard Fry, Chuck Rose, Franz Schneider, Ronald Marini.

ORGANIZATIONAL WHEELS REVOLVE IN SOCIAL CIRCLES



ORGANIZATIONS

C. S. F.



FIRST ROW: George Shenas, Marianne Richards, Carolyn Gattis, Miss Proudfoot, Nancy Cobleigh, Doris Hunter.
SECOND ROW: Don Hoogstad, Janet Strobel, Kathryn Walper, Mary Sones, Patsy Wiest, Kayren Gullet, Albert Nichols.
THIRD ROW: Muriel Humfeld, Beverly Scott, Shirley Shaw, Linda Cook, Lyndon Ward, Suzanne Gillespie, Virginia Forrester.

One of the highest honors which can come to a student in Central Union High School is membership in the California Scholarship Federation.

The officers for the year have been Carolyn Gattis, President; Marianne Richards, Vice President; Nancy Cobleigh, Secretary; George Shenas, Treasurer; Don Hoogstad, Treasurer, second semester. Miss Bess Proudfoot is the sponsor for the organization.

The project for the past year was obtaining numbers for all the rooms in the various buildings on our campus. Initiation for new members was pot-luck dinner. The highlight of the year will be the annual banquet.



FIRST ROW: Margie Pritchett, Kathleen Bennett, Carolyn Johnson, Barbara Nichols, Lodema Gatlin, Nancy Adams, Patti Gies, Rosemarie Fuller.
SECOND ROW: Russell Kirk, Vera Roberson, Helen Tester, Joyce Nielson, Joan Ashley, Glenda Haskell, Carole Lea Thiery, Barbara Nagel, Hunter Charlton.
THIRD ROW: Dick Waddell, Domingo Quintero, Barbara Nagel, Prudy Lydecker, Betsy Lydecker, Clara Naliboff, Bill Dickey, Ralph White, Elroy Simpson, Bobby Osborne.

Varsity "C"

The Varsity "C" of Central is made up of boys who have earned letters in various sports. It has had a successful year and attained a large membership under the sponsorship of Coach Harold Church.



Jess Garcia, Sergeant-at-Arms; Bill Cornett, secretary; Charles Scroggs, Treasurer; Carl Dupsloff, Vice President; Ralph Smalling, President.



FIRST ROW: Harley Hammer, Eddie Greist, Warren Hollabaugh, Jess Garcia, Ralph Smalling, Carl Dupsloff, Charlie Scroggs.
SECOND ROW: Albert Dicerto, Ray Morris, Bill Cornett, Bill Duke, Neal Wray, Jim Estes, Charles McGee, Henry Salazar.
THIRD ROW: Don Hickman, Mark Riley, Kenny Woodward, Ted Carter, Bill Villalobos, Elton Marks, Herbert Cooper, Coach Church.



FIRST ROW: Josephine Conkling, Christy White, Peggy Marks, Joy McConnell, Vera Roberson, Mitzi Russell, Karen Daleny, Nancy Adams, Rosemarie Fuller.
 SECOND ROW: Norma McFarland, Joanne Culver, Joan Peterson, Joanne Casey, Joanne Ehmke, Prudy Lydecker, Ruth Moore.
 THIRD ROW: Bonetta Jencks, Juanita Portland, Helen Wells, Connie Volkart, Mary Ellen Hudspeth, Moselle Burton, Janice Hurley, Kay Neff.

Y-Teens



Doris Hunter, Publicity; Betty King, Social Chairman; Lila Knudsen, Secretary; Shirley Shaw, Devotional Chairman; Benita Brown, Song Leader; Lyndon Ward, Inter Club Council; Helen Mary Tester, Vice President; Pat Gibbons, President.

The Y-Teens this year under the leadership of Mrs. Irma Nesbitt has made an outstanding place for itself here at Central.

The club's service record includes wrapping Christmas presents for children in the T. B. Ward at Holtville, sponsoring an Infantile Paralysis Drive and making joke books for the T. B. Ward.

The year's social calendar was highlighted by the annual Valentine's dance, "Cupid's Fantasy." Some of the other events were the style show, theme being "Cover Girl of 1950", given in October; an after-game dance with a new "Grab A Bag" style; and a Christmas dance, the seasonal theme being "Snow Flake Swirl."



FIRST ROW: Mona Lewis, Delores Banker, Yvonne Murphy, Irene Aguirre, Yvonne Munson, Toni Cloyd, Beverly Zinn.
 SECOND ROW: Annie Green, Glozada Carrol, Gloria Smith, Caroline Johnson, Barbara Nagel, Mary Lou Hoy.
 THIRD ROW: Mary Volner, Madeline Golden, Joyce Ritter, Rita Romanaski, Ann Wallett, Rosemary Shriner.
 FOURTH ROW: Peggy Jones, Barbara O'Neill, Nina Kano, Gaynell Siefker, Gale Briggs, Joyce Landis, Charlene Tankersley.



FIRST ROW: Shirley Shaw, Beverly Cochran, Mary Sones, Kathryn Walper, Beverly Scott, Jerry Coffman, Benita Brown.
 SECOND ROW: Janice Davidson, Lila Knudsen, Carole Thiery, Peggy Norris, Nancy Merx, Janine Sibley, Pat Gibbons, Evelyn Young.
 THIRD ROW: Karen Gullett, LaVeta Smiddy, Diane Ostrander, Ann Hauck, Beth Haas, Betsy Lydecker, Margaret Thiery, Helen Tester.
 FOURTH ROW: Angela McNeece, Betty King, Doris Hunter, Valmere Dessert, Betty Tourney, Lyndon Ward, Barbara Nichols.

*From one Alpha train to
 another. You roads of your
 luck in the future.
 Don Hoogstad*



JUNIORS - SENIORS

FIRST ROW: Floy Brogden, Leroy Marques, Hans Vogel, Lewis Vogel, Don Stanfield, Walter Beljean, Don Israel, Werner Locher.

SECOND ROW: Warren Folsom, Paul Ames, Norman Geiger, John Earls, Dan Machado, Charlie Jencks, Bill Voorting, George Wray, Eddie Hinson.

THIRD ROW: Walter Brinnon, Jerry Nice, Darwin Denton, Harold Kristol, Sidney Phillips, Venus Machen, Fred Binggeli, John Preece, Mr. Holmes, Advisor.

F. F. A.

El Centro Chapter, Future Farmers of America

This year the El Centro Future Farmers have successfully carried out many goals and ideas. We have participated in three state and local judging contests; attended three fairs; attended state, regional, and sectional meetings and took an active part; had sectional winners in public speaking and the annual cooperative quiz contest; sent two delegates, Werner Locher and Fred Binggeli, to the National Convention at Kansas City; and sponsored a dance in cooperation with the Future Homemaking department here at CUHS. The ribbons accumulated by contest teams and individual and fair exhibitors is evidence of hard work, considerable effort, and jobs well done. We like to learn by doing.



FRESHMEN - SOPHOMORES

FIRST ROW: Julio Parada, Roger Capps, Alfonso Aguayo, Noble Smith, Carrol Gentry, William Durkee, William Forrester, James Lane, Erick Studer.

SECOND ROW: Toshi Nishihama, Fred Forbey, Claude Thompson, George Edlin, John Studer, Jim Jencks, Gus Adamek, Norman Kline, Roland Caldwell.

THIRD ROW: Johnnie Martinez, Junior Carter, Michael O'Guin, Billy Blair, Jerry Derrick, Robert Preece, Glen Hoffenberger, El Roy Simpson, Guy Petree.

FOURTH ROW: Frank Argil, Jim Hammond, Eugene Caldwell, Robert Ray, George DeVere, Louis Gray, Mr. Shiner, Advisor.



OFFICERS

FIRST ROW: Hans Vogel, Sentinel; Venus Machen, Treasurer; Werner Locher, Stand Manager; Walter Beljean, President.

TOP ROW: Charles Baker, Secretary; Mr. Shiner, Advisor; Don Stanfield, Vice President.



Jerry Lewis, Secretary; Doris Laird, President; Mr. Delzell, Advisor; Carole Lea Thiery, Treasurer; Bill Tyler, Vice-President.

Thespians, like many other school organizations, came into full swing this year. The membership increased from 8 to around 34 before the year was over. Membership is attained by participating in plays, helping backstage, and various other activities connected with dramatics.

Among the several plays given this year were "Inner Willie", the Senior Class Play; "Ghost Train", the Junior Class play; "Balcony Scene", a one-act play presented at the Pasadena Play House; and the Junior Thespian one-act play.

This year, for the first time, the Thespians themselves handled the technical work for all stage productions.

Being a Thespian is really an honor, and the Student Body is proud of its chapter.

Thespians



FIRST ROW: Carlton Smith, Bill Tyler, Bobby Osborn, Joan Ashley, Jerry Coffman, Glenda Haskell, Doris Laird.

SECOND ROW: Gordon Belson, Jerry Lewis, Jack Adams, Albert Nichols, Don Hoogstad, Pat Gibbons, JoAnn Fulmer, Mary Sones.

THIRD ROW: Tony Adams, Ralph White.

STANDING: Genevieve Waterman, Lyndon Ward, Mr. Delzell, Hunter Charlton, Janet Strobel, Carole Lea Thiery, Bob Smith, Danny Jacques, Kathryn Walper, Josephine Dahilig.

The F. H. A. has had a very successful and enjoyable year. With the leadership of the officers and the cooperation of the girls, their activities have been numerous and profitable.

Some of the activities were Harvest Hop, Fair Exhibit, Fudge and Taco Sale and at the last of the year, a Mother-Daughter Banquet. Representatives were also sent to the State and Section Convention.



FIRST ROW: Jerry Coffman, Secretary; Mary Beljean, Vice-President; Wanda Tourney, President; Roberta Baker, Treasurer.
SECOND ROW: Donna Payne, Historian; Ignacia Cortez, Song Leader; Heidi Locher, Reporter.

F. H. A.



FIRST ROW: Esperanza De la Cruz, Mary Beljean, Pat Grider, Lorraine Marques, Beverly Gamble, Beverly Hart, Vera Robinson, Wanda Gillett, Ann Wallet, Alice Villa.

SECOND ROW: Linda Hix, Lizabeth Locher, Mary Arguilez, Onna Lee Buckley, Barbara Studer, Ignacia Cortez, Jerry Coffman, Rosemary Shriner, Doris Workman.

THIRD ROW: Wanda Tourney, Joyce Neilson, Mrs. Kamm, Hilda Vogel, Betty Bisi, Maclonia Salcedo, Roberta Baker, Heidi Locher, Donna Payne.



Hunter Charlton, Vice President; Kathryn Walper, President; Pat Gibbons, Secretary.

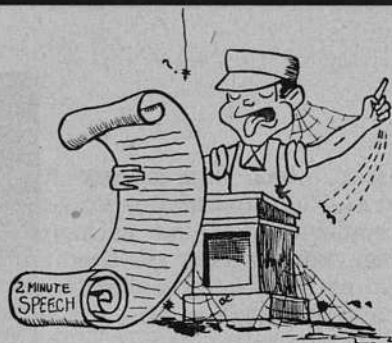

The Speech Team has had an extremely successful year under the capable supervision of its advisor, Mrs. Gillett.

In December, members of the team journeyed to San Diego where they attended the annual speech tournament at San Diego State College. The team was successful at the Redlands Speech Tournament held in the spring.

N. F. L. activities for the year included the selling of Spartan Dinks, and trips to the N.F.L. Student Congress and district tournament.

Speech Team



FIRST ROW: Mrs. Gillett, Sponsor; Carolyn Gattis, Kathryn Walper, Janet Strobel, Janet Young, Diane Ostrander.

SECOND ROW: Madeline Golden, Pat Gibbons, JoAnn Fulmer, Glenda Haskell, Mary Sones, Nancy Cobleigh.

THIRD ROW: Jerry Lewis, Lyndon Ward, Max Siefker, Carlton Smith, Hunter Charlton, Ken Woodward, Bill Tyler, Jay Snell.

This year marks the completion of four years of service to the school and the community by this student staff of the Audio-Visual Department. The A.M.P.S. has been guided by its student leaders with a minimum of faculty help.

The A.M.P.S. has set up a fine public address system on the football field and in the auditorium. The organization has tripled the use of motion pictures and other visual aids in the school. Its members have performed many services for the community by serving as technicians and projectionists.

After a highly successful year, the boys are looking forward to an even better year next year.

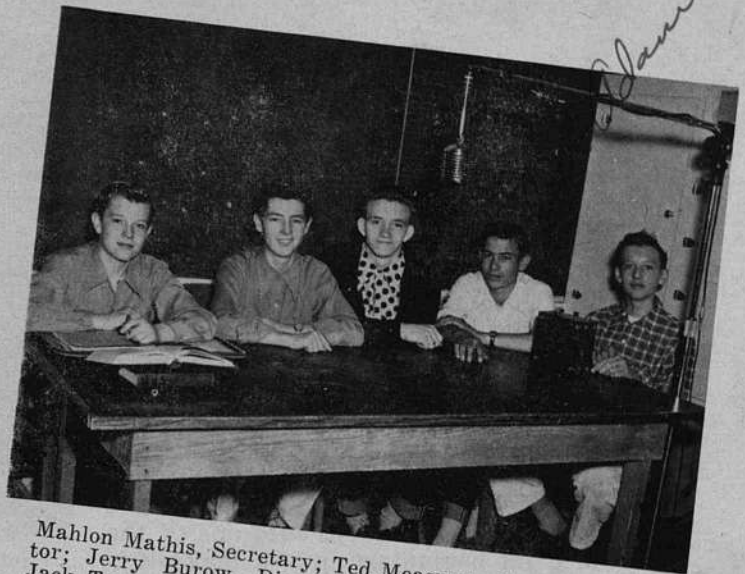

Mahlon Mathis, Secretary; Ted Measures, Student Director; Jerry Burow, Director; Jack Adams, President; Jack Townsend, Technician.

A. M. P. S.

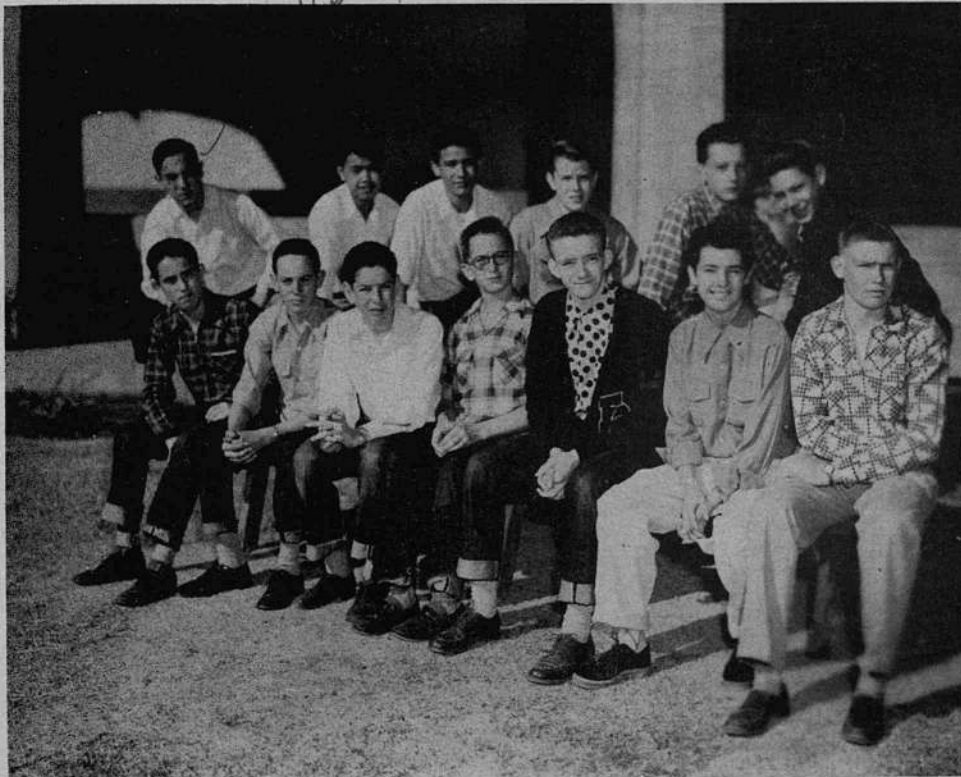

FRONT ROW: Tom Waddell, John Wilson, Chester Hinson, Jim Lane, Jerry Burow, Ted Measures, Max Shaver.
 BACK ROW: Gordon Belson, Clifford Mah, Jack Adams, Mahlon Mathis, Jack Townsend, Charles Rose,



"Hep, Two, Three, Four"

The sound of some 120 stamping feet is heard and the Central Union High School Cadet Corps marches into view.

Instructor Walter P. Peacock has done a splendid job this year. He said, "We are working to make the corps into one of the best since its beginning and to make it a corps for the school to be proud of."



Captain Bob Bowman, Sergeant S. J. Massingale, First Lieutenant Walter Peacock, First Lieutenant Jesse Smith, Lieutenant Bischke, Lieutenant Albert Dicerto, Sergeant Donahue.

Cadet Corps



Bob Bowman, Jesse Smith, Albert Dicerto, S. J. Massingale, Jack Donahue, Jim Jeffries, Richard Jennings, Burwood Stokes, Clifford Bohannon, Sergio Borquez, Robert Jones, Bobby Holt, Ronald Marini, Ralph Schoonmaker, Walter Peacock, Herbert McCormick, Charles Lutes, Jimmy Rodgers, Truman Trull, Bill Colver, Victor Bergman, Lt. Bischke, Charles Yocum, Jack Pierre, Bob Sellers, Don Haan, Charles Musick, Gerald Wayne.

Selecting a staff of officers was quite a task. After much deliberation it was decided that Major C. D. Tankersley should be commandant. Others on the staff of officers were Captains Charles Scroggs and Bob Bowman, and Lieutenants Jim Wilson, Jesse Smith, Ray Morris, and Albert Dicerto.

All through the year the instructor and the staff of officers taught the recruits about army life. It seems as though they may need all the training they can get.



LEFT TO RIGHT: Josephine Dahilig, Reporter; Wanda Johnson, Secretary; Eleanor Beltran, Vice President; Charles Baker, President; Mrs. Gattis, Sponsor. Not pictured: George Castro, Treasurer.

Junior Red Cross

During the past year the Junior Red Cross has been active in gaining new members and packing gift boxes. Twenty-five gift boxes were packed by the members to be used by the Red Cross wherever they were needed.

The organization has been under the sponsorship of Mrs. Carrie Gattis. Mrs. Gattis and a delegation attended the Junior Red Cross District Meeting at Bell Gardens.



FIRST ROW: left to right: Trudy Barnes, Benita Brown, Josephine Conkling, Evelyn Young, Josephine Dahilig, Eleanor Beltran, Esperanza De La Cruz.
 SECOND ROW: Jesse Garcia, Charles Baker, Frank Hernandez, Arthur Gonzales, Valentine Morales.
 STANDING: Barbara Steward, Christy White, Wanda Johnson, Victoria Gonzales, Mary Riddles, Heidi Locher, Wanda Tourney, Rosalind Waterman, Angie Mastt, Mrs. Gattis, Vanita Huckleberry.



LaVeta Smiddy, Society Editor; Maxine Brinnon, Feature Editor, Circulation; Roberta Cole, Exchange Editor; Bobby Osborne, Sports; Lyndon Ward, News Editor; Joan Ashley, First Semester Editor; Jerry Lewis, Business Manager; Carlton Smith, Sports Editor.

One of the outstanding differences in our school paper this year was its change of name. This was brought about by the fact that both the high school and junior college were able to put out separate publications and thus the old name "Warrior-Nomad" was no longer appropriate. "The Shield" was the name selected by the student body.

The traditional high ideals of the paper were continued, and the appearance was improved by the addition of more pictures and drawings.

The first page of the semi-monthly publication was given over to the important news events of the past and future; the second contained editorials and interesting feature stories; the third consisted of social events and fashions; and the fourth page was the ever important sports page. The total result was an interesting paper.

The Shield



FIRST ROW SEATED: Christy White, Joyce Bender, Bobby Osborne, Vanita Huckleberry, Helen Legakes.

SECOND ROW SEATED: Joan McBride, Adrene Frowiss, Joan Ashley, Carlton Smith, Teresa Belch, Barbara Enloe, Toni Cloyd.

STANDING: Lyndon Ward, LaVeta Smiddy, Roberta Cole, Ardena Denton, Barbara McCullough, Mary Lou Tyler, Beverly Zinn, Leona Vastine, Norma Godsey, Barbara Hoogstad, Maxine Brinnon, Mrs. Delzell (Advisor), Jerry Lewis.

The La Solana staff this year under the leadership of Editor-in-Chief, Don Hoogstad; Business Manager, Lyndon Ward; Organization Manager, La Veta Smiddy; Sports Editor, Adolf Yturralde, and Snapshot Editor, Janet Strobel; have worked hard together along with Mrs. Campbell, this year's Advisor, to bring you this annual.



FRONT ROW: Eddie Greist, Joan Ashley, Adolf Yturralde, LaVeta Smiddy, John Christenson.
 SECOND ROW: Mildred Bennett, Bill Tyler, Janet Strobel, Don Hoogstad, Lyndon Ward.
 STANDING: Mrs. Campbell, Ann Hauck.

La Solana

(The Sunny Land)

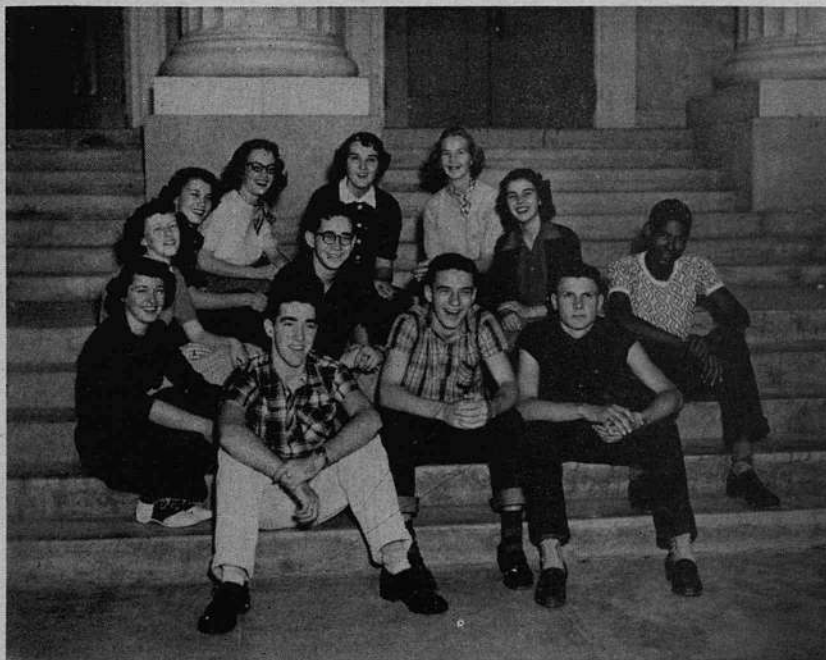

BOARD OF COMMISSIONERS

The staff would sincerely like to thank all the organizations and clubs for the co-operation they showed in turning in the information that was needed.

Students who worked hand-in-hand with the officers in getting the annual together were the Associate Editors, Mildred Bennett and Ann Hauck; Photography, Joan Ashley; Art Work, Bill Tyler. Eddie Greist and James Wilson assisted the Sports Editors.

The business staff was composed of the Commissioners.

Central's Band

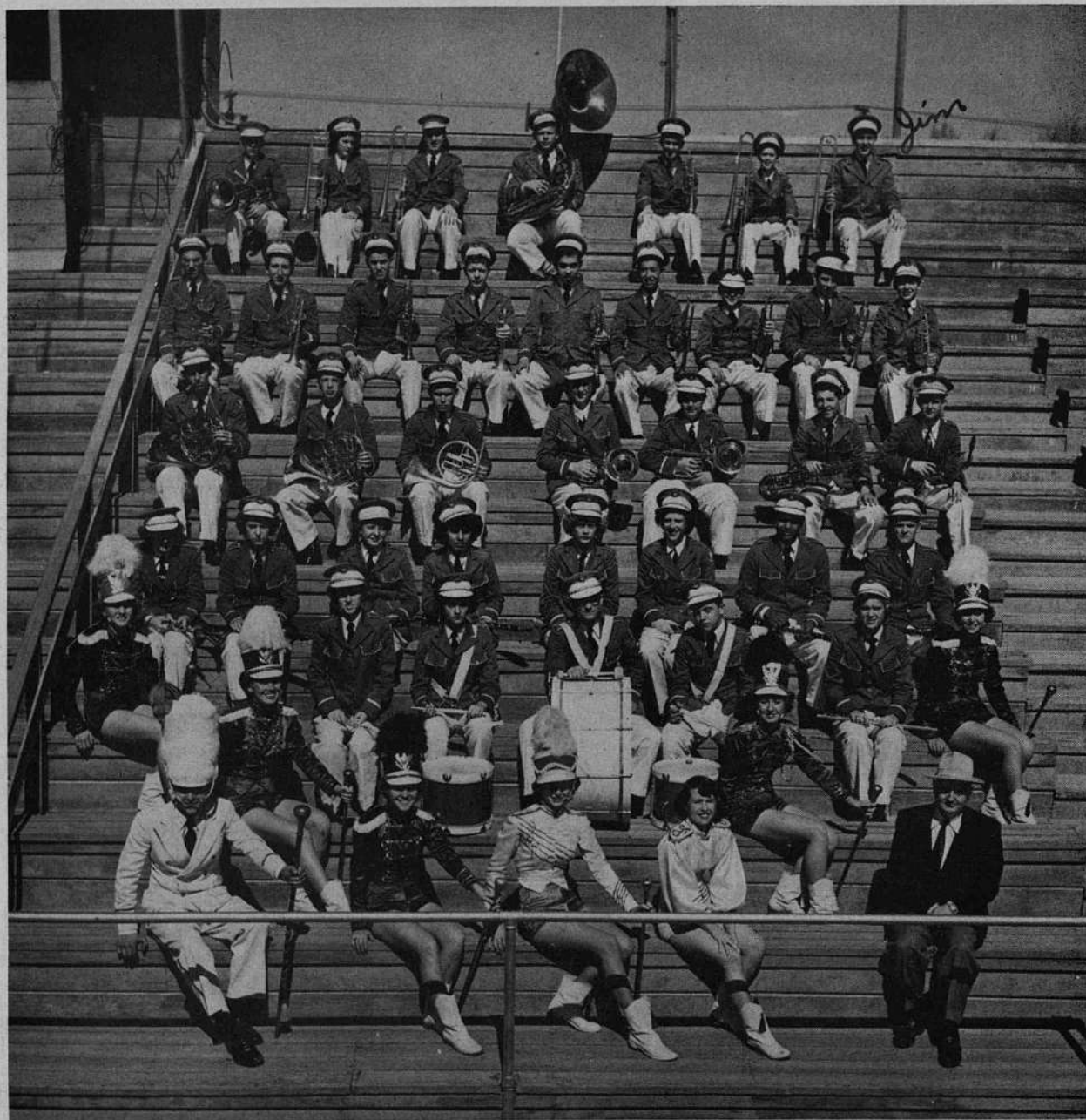

FIRST ROW: Thad Hodgkin, Shirley Wheeler, Beverly Zinn, Sally Trexler, Mr. Huddleston.

SECOND ROW: Diane Daugherty, Peggy Norris.

THIRD ROW: Joyce Landis, Carolyn Gattis, Arlene Wise, Gerald Hypes, James Mack, Suzanne Gillespie, Janice Hurley.

FOURTH ROW: Ruth Moore, Kathryn Galbraith, Joan Peterson, Amelia Corey, Marjorie Sones, Janet Young, Miguel Singh, Jerry Lewis.

FIFTH ROW: Jim Lasher, Malcolm Bowen, Max Shaver, Helen Tester, Richard Workman, Ted Measures, Robert Workman.

SIXTH ROW: Gordon Belson, Sam Morgan, Gary Patton, Bobby Con, Bobby Ordonez, Richard Salazar, Bobby Osborne, Harold Gatlin, Norman Self.

SEVENTH ROW: John Kellner, Mona Lewis, Steve Bryant, Bill Starner, Roy Davis, Russell Kirk, James Loeffel.

Central's Band



Central Union High School is proud of its great band. To Mr. Huddleston, Director of the Band, goes much credit for making this band such a good one. At the Music Festival in El Centro on April 7th the band received a rating of one. This high rating entitled the band to participate in the Southern California Music Festival at Fullerton on April 21st.

The Band has taken part in many community parades, including the Christmas Parade and the Bond Parade on March 5th. The merchants through a Band Day donated money so that the band could go to Fullerton.

The school takes this opportunity to thank the band for its fine work and to thank Mr. Huddleston for his time in making it that way.

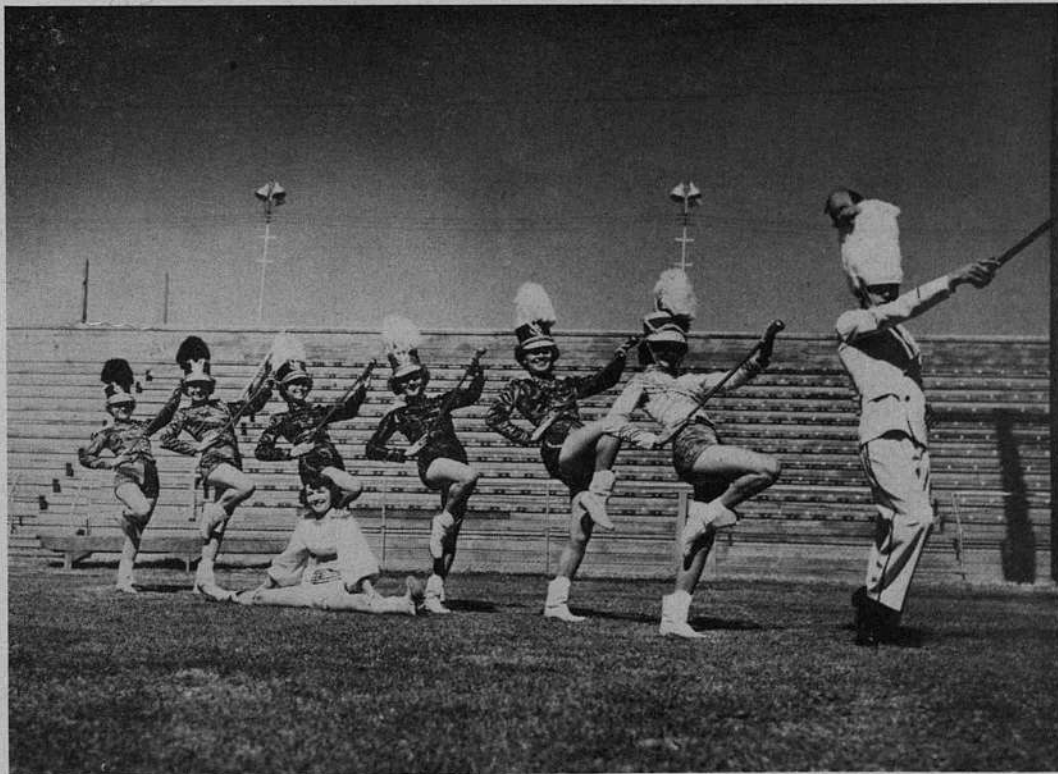

STANDING: Shirley Wheelen, Peggy Norris, Janice Hurley, Joyce Landis, Diane Daugherty, Beverly Zinn, Thad Hodgkin.
IN FRONT: Sally Trexler.



"Inner Willy," the Senior Class Play, was one of the most hilarious plays ever produced at Central.

The title lead was taken very capably by Bobby Osborne and Albert Nichols, with Danny Jacques, Hunter Charlton, Lynn Ward, Janet Strobel, Mary Sones, Glenda Haskell, Wanda Tourney, Kathryn Walper, Doris Laird, Deward Noble, Tony Adams, Ralph White, Carole Lea Thiery, Joan Ashley, completing the cast.

Mr. Delzell, director, deserves much credit for this, the Seniors' successful play.

Senior Play - "Inner Willy"



FIRST ROW: Mary Sones, Janet Strobel, Glenda Haskell, Hunter Charlton, Kathy Walper, Carole Thiery, Albert Nichols.

SECOND ROW: Pat Gibbons, Wanda Tourney, Lyndon Ward, Joan Ashley, Bobby Osborne.

Friday the 13th! What a day for the Junior Class play "The Ghost Train," a thrilling mystery play.

Everyone worked learning their parts, gathering costumes, and painting the props. The cast included Diane Ostrander, Michael Alford, Madeline Golden, Betsy Lydecker, Lee Reams, Janine Sibley, Bob Workman, Norman Geiger, Nancy Nagel, Gordon Belson, and Gerald Hypes, under the direction of Mr. Delzell.

Thespians assisted in putting on make-up, and Junior class members acted as stage hands.



Junior Play - "Ghost Train"



LEFT TO RIGHT: Gerald Hypes, Norman Geiger, Michael Alford, Nancy Nagel, Betsy Lydecker, Madeline Golden, Lee Reams, Diane Ostrander, Janine Sibley, Gordon Belson.



LEFT TO RIGHT: Doris Laird, Treasurer; Marjorie Huffman, Vice President; Mr. Huddleston, Director; Janine Sibley, President; Evelyn Young, Secretary.

Central's Glee Club is one we can rightly be proud of. Under the capable direction of Mr. Richard Huddleston, the girls are famous for their beautiful music. One of the girls' favorite pieces this year was the lilting, frolicky "Waltz of the Flowers" by Tchaikovsky. Highlights of the year were the Chris'mas program at the Barbara Worth Hotel, the annual Imperial-Yuma Music Festival at which the glee club received a 1 rating, the Spring concert, and a trip to the coast.

The Glee Club also performed for assemblies and for service clubs. They certainly deserve a great deal of credit for representing our school so well in the field of music.

Jim suggesting to have next year's letterhead

Central's Glee Club



FIRST ROW: Nancy Merx, Evelyn Young, Iva May Stevens, Genevieve Waterman, Maxine Womack, Glözada Carroll, Janine Sibley, June Edwards, Lodema Gatabin, Sharlene Tankersley, Pat Gordon, Patty Gies, Nancy Adams, Mary Lou Hoy, Donna Sadler.

SECOND ROW: Janet Bowman, Gloria Smith, Fern Hisel, Josephine Lueck, Betty Wardrup, Louisa Snell, Benita Brown, Jerry Coffman, Barbara Studer, Ann Wallet, Barbara Nagel, Doris Laird, Marjorie Huffman, Alice Villa.

THIRD ROW: Wanda Tourney, Madeline Golden, Virginia Hypes, Irene Aguirre, Amelia Arguilez, Mary Riddle, Mary Naciesa, Cynthia Massey, Annie Green, Nola MacFarlane, Ruth Bloemsma, Nancy Nagel, Mr. Huddleston.

1
2
3
4
5

an
ble
on,
ti-
ite
ol-
ai-
ere
ar-
m-
ich
the
st.
for
ey
di-
ell



1. San Diego bound.
2. Gee ain't he cute?
3. Now, girls . . .
4. Talking to Jimmy?
5. Another "Bob Feller."

6. An insane asylum, no doubt.
7. Leg art.
8. Dumbo.
9. What charming girls Central boasts.

10. Yakyty Yak, as usual.
11. "In the Good Old Summer-time", or "Drip, Drip, Drip."
12. Occupied !!!
13. Sisterly affection.

SPORTS MAKE THE
ROLLING EASY

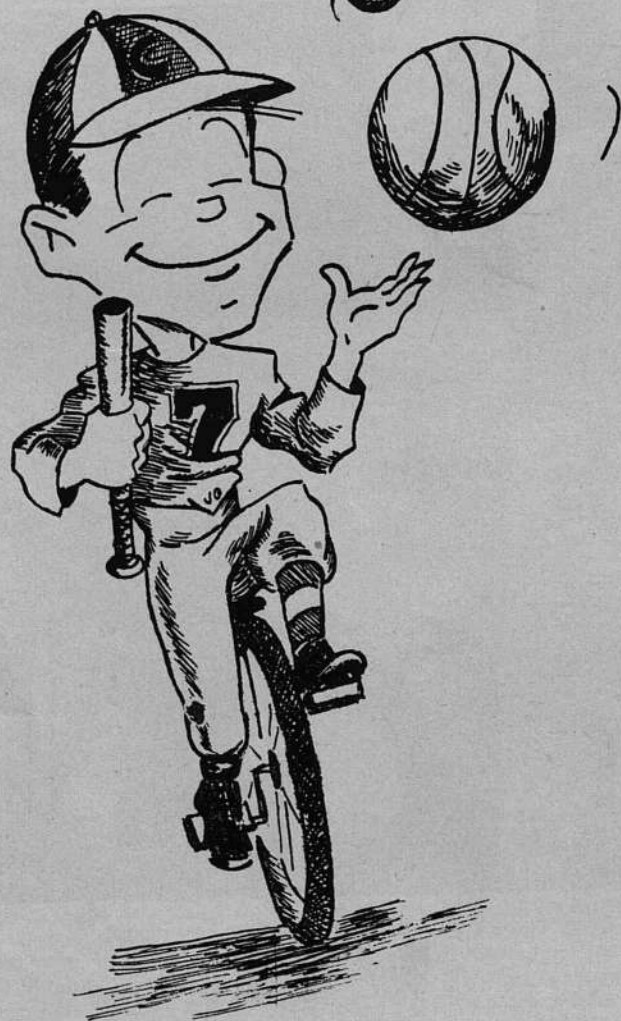

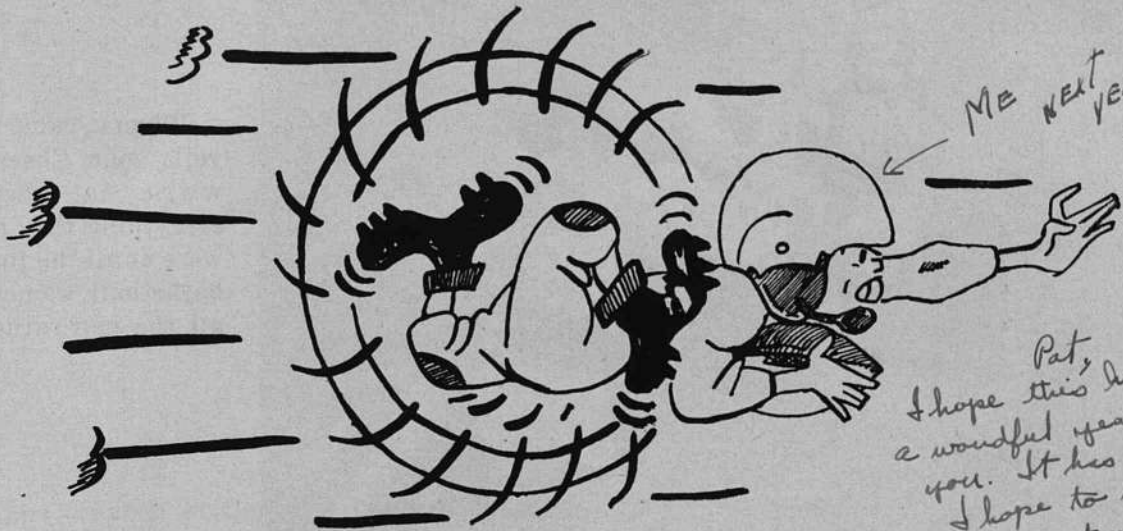

ME NEXT YEAR
Jack

Pat,
I hope this has been
a wonderful year for
you. It has for me.
I hope to see you
next year.

Jack Adams!

[A large, stylized, and somewhat illegible signature or scribble, possibly reading 'Pat Adams' or similar.]

SPORTS



When it came to leading yells, our Cheer Leaders were out there giving everything they had. They were at all the football and basketball games, and at all the pep rallies.

FIRST SEMESTER: Lolita Vinfrido, Junior; Barbara Enloe, Senior; Jim Estes, Senior

Cheer Leaders



SECOND SEMESTER: Peggy Norris, Senior; Jim Estes, Senior; Lolita Vinfrido, Junior

ng
rs
ng
ey
nd
at

Coaches

The coaches at Central Union High School this year have been affected by the war emergency. After Christmas Coach "Hub" Foote replaced Coach Carl Lewis who was recalled to active duty in the Air Force.

Coach Harold Church has been in charge of football, basketball and baseball. Even though Central did not always win, Coach Church has always given his best.

Coach Foote was in charge of "B" and "C" Basketball, and of the "A", "B", and "C" Track Teams.

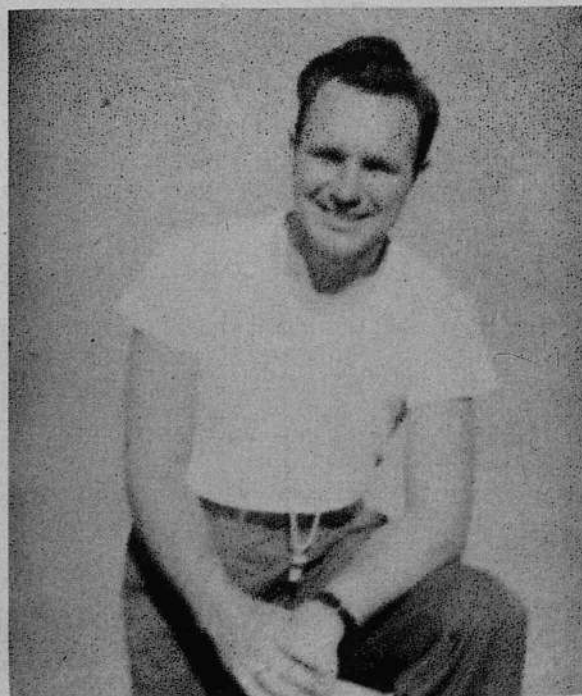

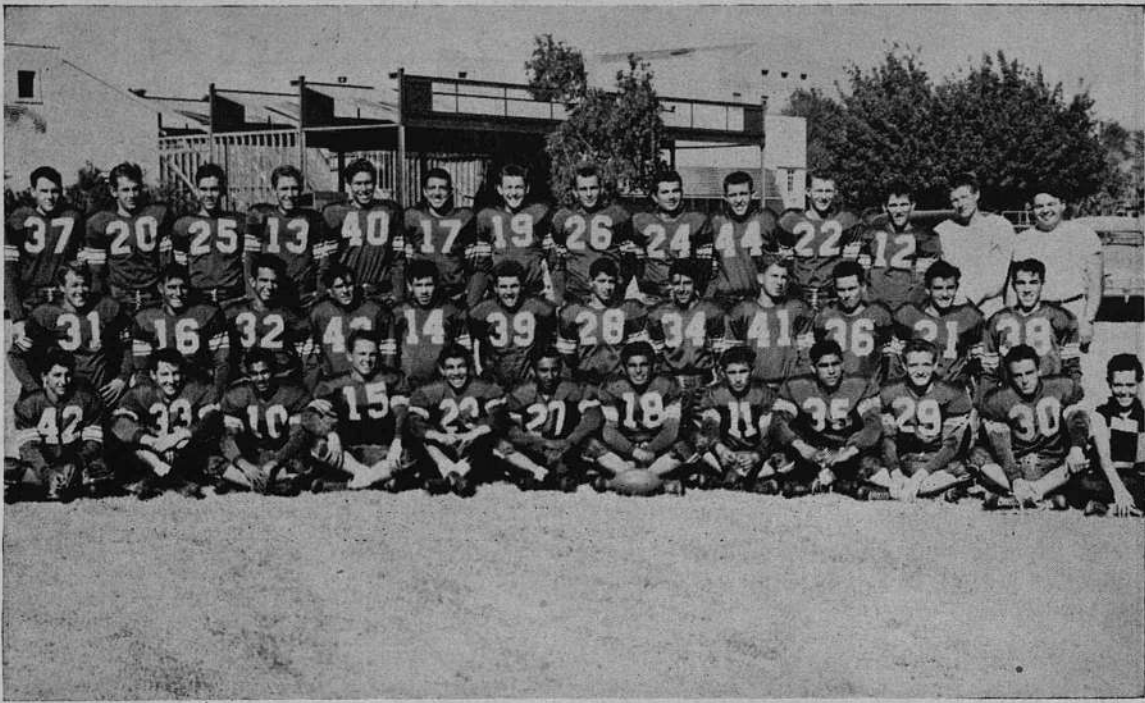

FIRST ROW: Werner Locher, Bill Dube, Bill McGee, Herbert Cooper, Joe Duran, Frank Hernandez, Sammy Samra, Henry Salazar, Valentine Morales, Jerry Burow, Larry Grangetto, Ronald Smith.

SECOND ROW: Bill Cornett, Bill Voorting, Ted Carter, C. D. Tankersley, Mario Chavez, Louis Vogel, Bill Villalobos, Albert Dicerto, Charles Yccum, Dick Waddell, Charles Carl, Bill Tyler.

THIRD ROW: Ray Morris, Kenny Woodward, Harley Hammer, Mark Riley, Walter Brinnon, Charles Scroggs, Ralph Smalling, Eddie Greist, Danny Jacquez, Elton Marks, Carl Dupstloff, Jim Knight, Robert Ray, Coach Church.

Varsity Football

Our team had worked together for a long time, putting in many hours of practice, and Coach Church worked wonders with it. Just a few short weeks after school had begun we played Yuma and suffered our first defeat of the season by a score of 19 to 6.

Holtville, a heavy and powerful team, was defeated once again by a score of 12 to 0.

One of the most thrilling games of the year was played at Imperial where the score was tied at 7 to 7, the only tie of the season.

We then traveled to Calexico where we eked out a narrow victory 8 to 6.

Next we traveled to the north end of the Valley where we fell at the hands of a powerful Brawley team 15 to 0.

Holtville played a return game here and we redeemed ourselves with a score of 18 to 0.

On our return trip to Calexico we again won 7 to 0.

The only coast game on our schedule was then played and we won by a score of 6 to 0.

On a hot and sunny Thanksgiving Day we had only one barrier between us and the championship—the Brawley Wildcats. After a hard and well fought game Central bowed to Brawley 18 to 6.

First String Varsity



Charles Scroggs

Ted Carter

Sammy Samra

Ralph Smaling



Eddie Greist

Bill Cornett

Danny Jacquez



Harley Hammer

Jim Knight

Carl Dupsloff

Mario Chavez

Charles McGee



Thanksgiving

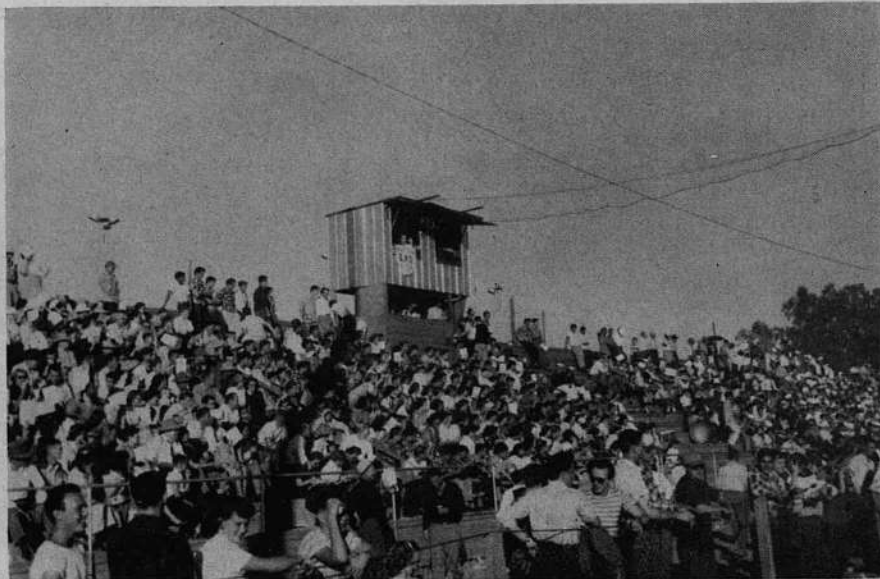

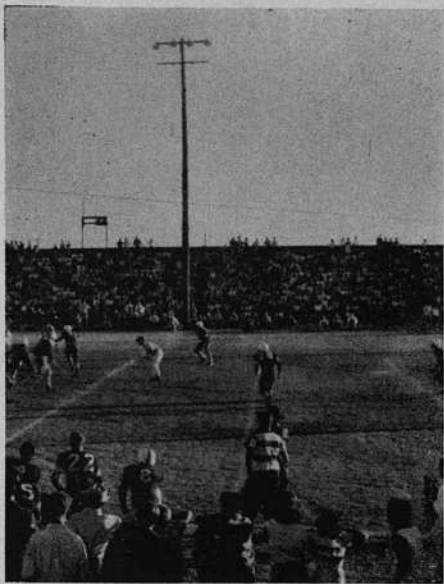

Day Game

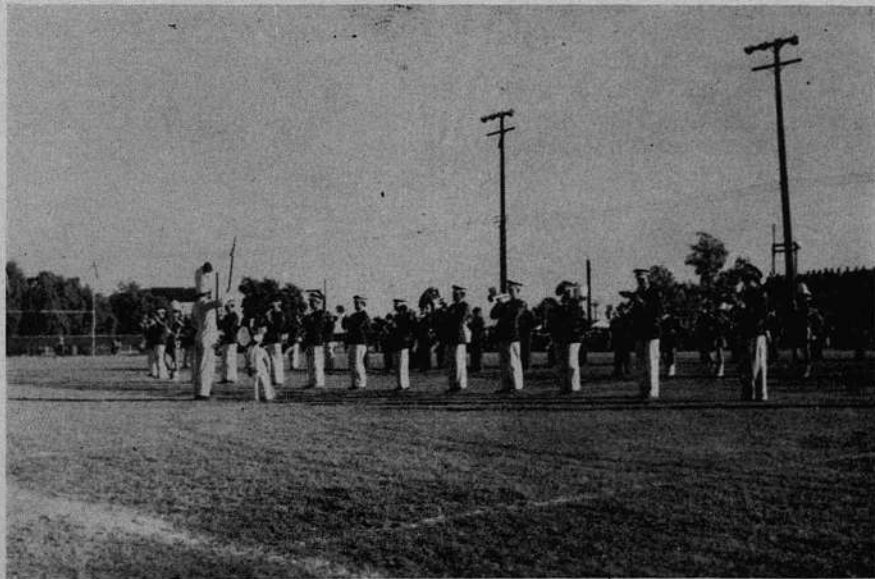

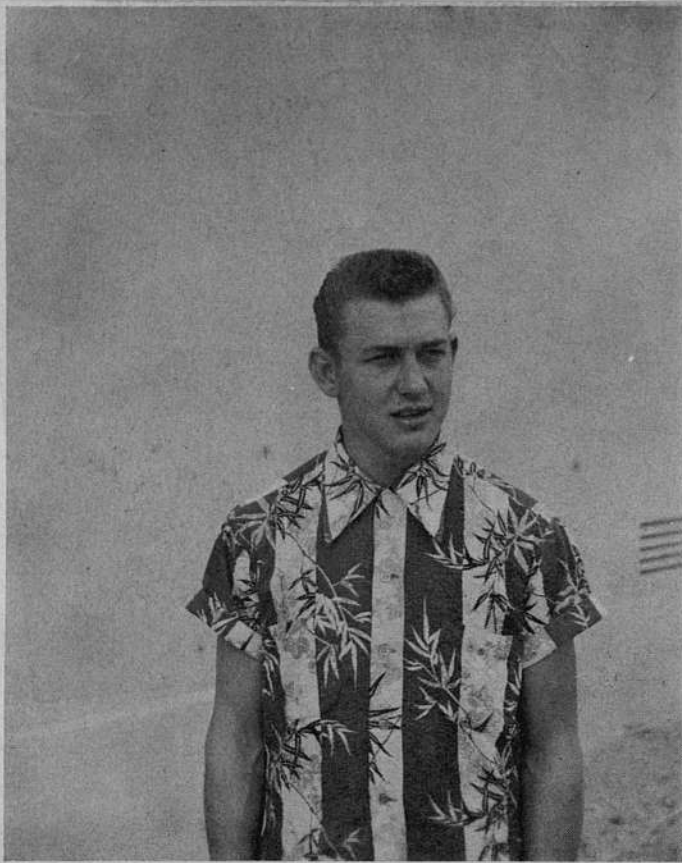

Ralph Smalling proved himself to be mighty rugged this year. Ralph did such a fine job that he was chosen All-Valley. Ralph is a senior so he won't be back next year to show his ability in all the sports he participated in.

Varsity All-Valley

Bill Cornett, whose teeth-rattling tackles were the bane of opposing backs, was selected on the All-Valley this season because of his consistently fine performance in the pivot position on both offense and defense. Bill, who is a senior, will be missed next year.

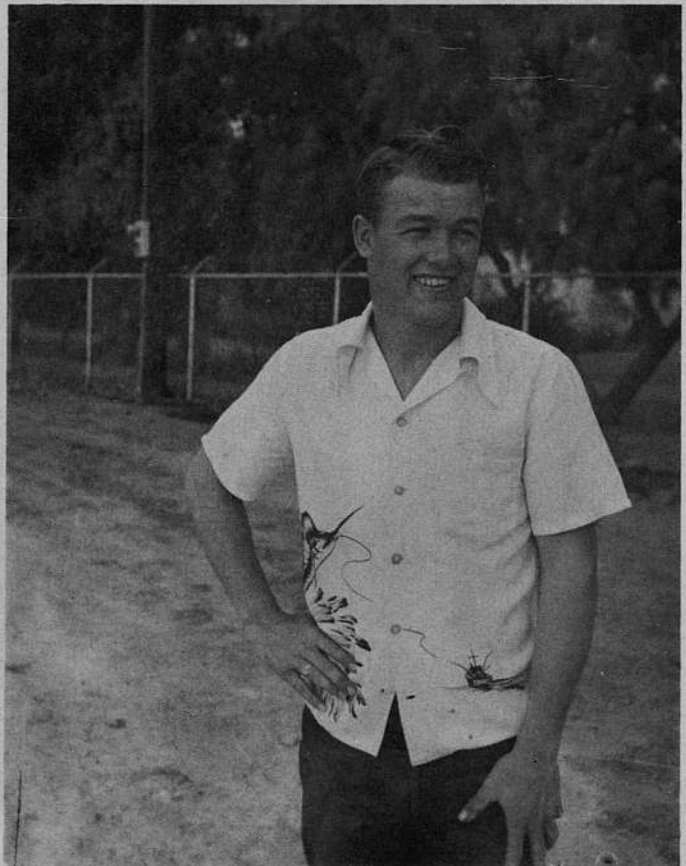

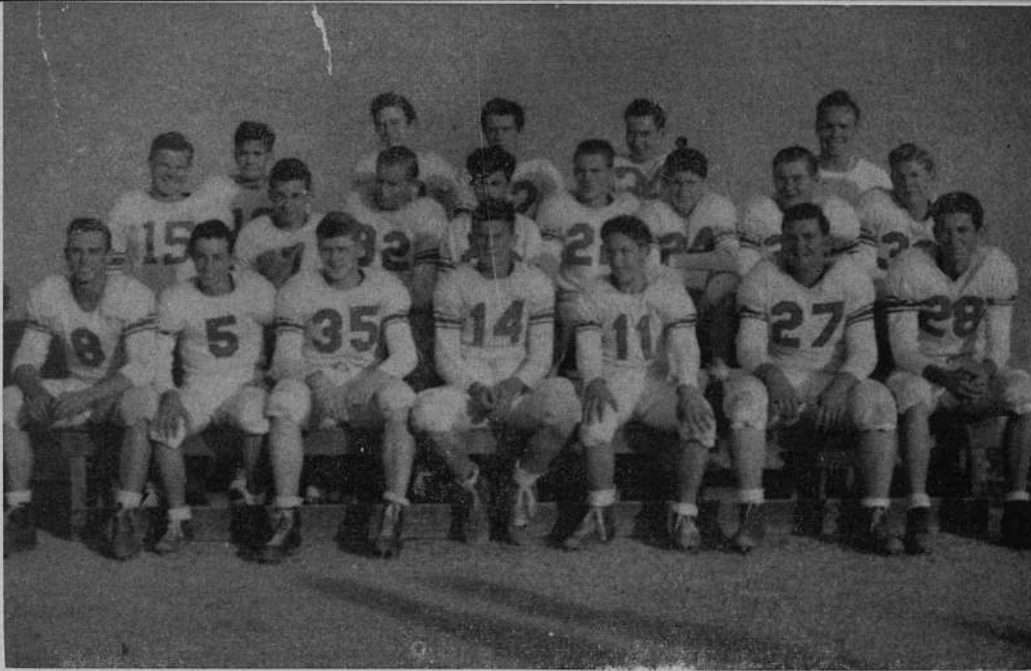

FIRST ROW: Venus Machen, Norman Geiger, Tommy Edwards, George Shenas, Chuck Schlegel, Noble Smith, Jack Donaho.
 SECOND ROW: Charles Corfman, Dick Domingos, Eugene Caldwell, Joe Franco, Howard Jencks, Darrell Clark, George McFadden, Bobby Conn.
 THIRD ROW: Dan Machado, Charles Lutes, Charlie Boyer, John Lay, Coach Carl Lewis.

J. V. Football



FIRST ROW: Jimmy Wilson, Richard Ellis, Jim Loeffel, Miller Valenzuela, Danny Machado, Leslie Hill, Celester Reliford, Bob Sellers, Bob Carlisle.
 SECOND ROW: Bobby Ordonez, Frank Cusumano, Roy Womack, Manuel Jimenez, Duke Jeffreys, Gary Patton, Bill Durkee, Don Clark, Bob Clements, Keith Carter,
 THIRD ROW: Ronnie Smith, Jimmy Rogers, Arthur Koontz, Jack Donaho, Coach Carl Lewis, Leroy Marquez, Don Haun, Jim Jeffreys.

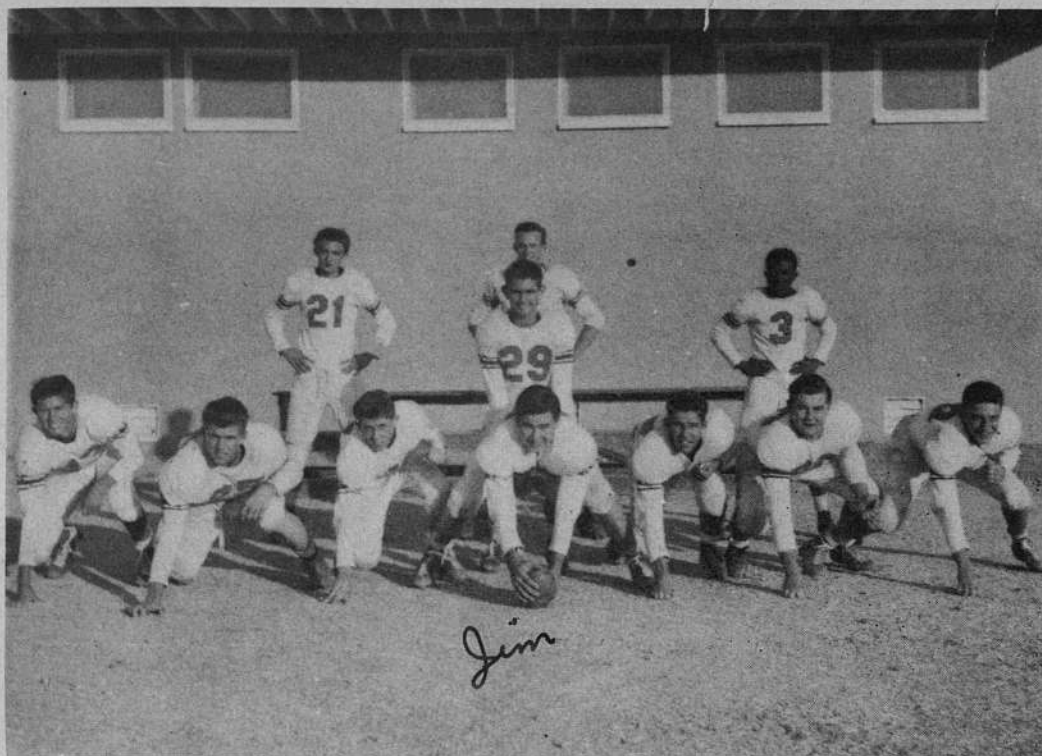

FIRST ROW: Jimmy Wilson, Bill Durkee, Duke Jeffreys, Jim Loeffel, Keith Courter, George McFadden, Bob Clements.
 BACK ROW: Bob Carlisle, Bob Sellers, Venus Machen, Celester Reliford.

J. V. First String

The El Centro Bonecrushers began the football season in fine fashion by defeating the Yuma freshmen by the score of 24-0. In the opening game of the Junior varsity league, the Crushers eked out a 6-0 win over Calexico. Then the team journeyed to Brawley and came back with a defeat against them. Brawley won, 12-0. In the next week's game with Holtville, the team engaged in a scoring affair. They came home with a 39-25 win. The next game was with the Imperial team. Our team won this one by a score of 19-0. The following week the Calipatria Hornets came to El Centro for a crucial game with the Bonecrushers. In a game that many agreed was the best the Bonecrushers played all season long, Calipat won by a score of 13-0. The Crushers closed the season in much the same fashion as they began it by beating Douglass, 25-6.

The Bonecrushers placed five men on the Post-Press All-Valley teams this year. On the first team were Bob Clements at end, and Jim Loeffel at center. On the second team were Keith Courter at guard, Bill Durkee at tackle, and Richard Ellis at Halfback.



Bob Clements presents a gift to Coach Carl Lewis when the coach left for the Army Air Force.

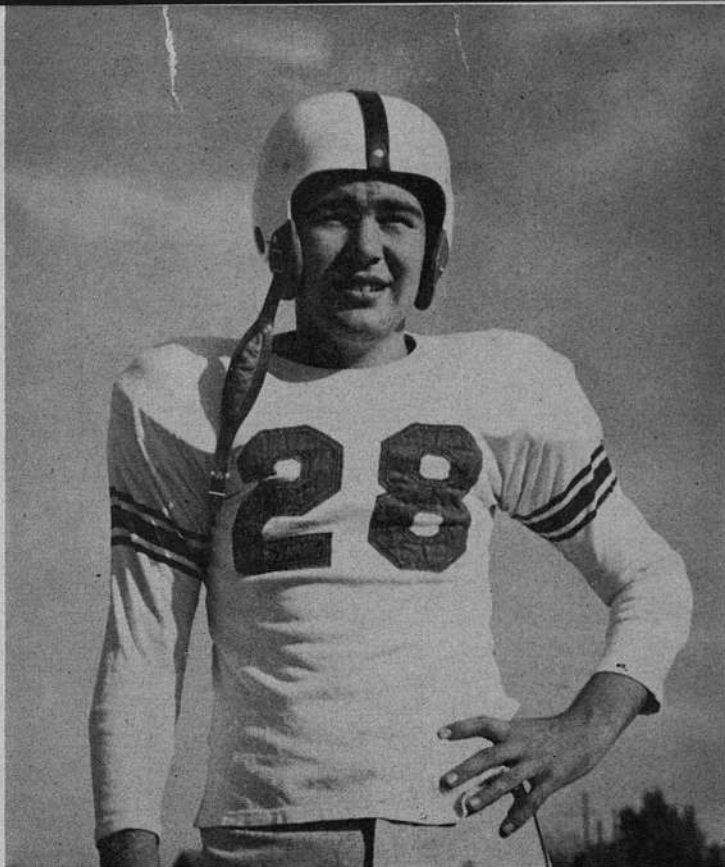

JIM LOEFFEL

Jim Loeffel, outstanding lineman of the Bonecrushers, was awarded a position as center on the All-Valley eleven. Jim, being a sophomore, has two more years to play for Central.

*Dear Patty,
Keep up the good work in
your studies and music.
It was swell to be in
Spanish I with you this
year. I hope that we
be in some classes together
next year. Lots of love*

*J. V. All-Valley Jim Loeffel
"57"*

BOB CLEMENTS

Bob Clements was another Bonecrusher to be selected on the All-Valley eleven. Playing a sparkling game at end for the J.V.'s, Bob will be a candidate for the Varsity next year, and an outstanding year is forecast for him.

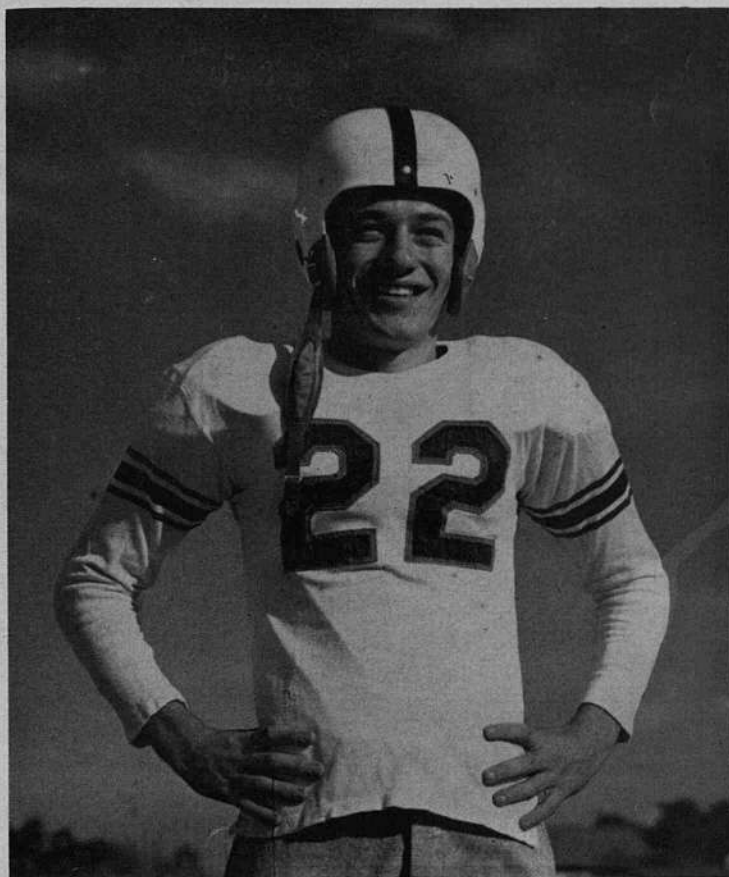



STANDING: Joe Duran, Ray Gillespie, Ralph Smalling, Carl Dupsloff, Kenny Woodward, Bill Cole, Tom Schauwecker, Mark Riley, Harley Hammer, Chuck Scroggs, Bill Villalobos, Ray Weeks.
KNEELING: Coach Harold Church.

Varsity Basketball

The 1950 Spartan team completed another season under the guidance of Coach Harold Church, taking third place in league competition. The year started with many inexperienced men, but as the season progressed the boys began to round into shape.

After switching his proteges to the different positions, Coach Church selected the best combination possible. Kenny Woodward, Ray Gillespie, Tom Schauwecker, Carl Dupsloff, and Ralph Smalling composed the Spartan Varsity.

Carl Dupsloff was the only El Centro cager to receive the All-Valley award. Carl notched 160 points for Central in the 20-game schedule. Carl, a senior, had been trying for the dream team and succeeded in earning his well-deserved position as guard this year.

Chief Guy Woodward, of the El Centro Police Department, presented Carl with a trophy as the outstanding player of the year. Carl is the first player to receive this award.



Tom Schauwecker



Carl Dupsloff

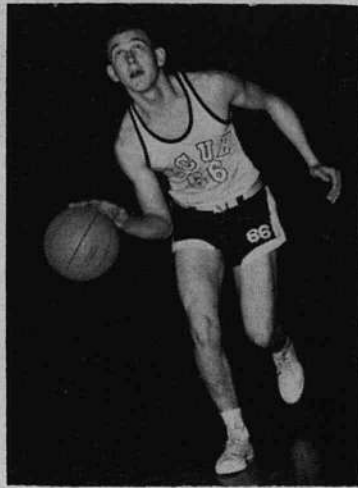

Ralph Smalling

First Five

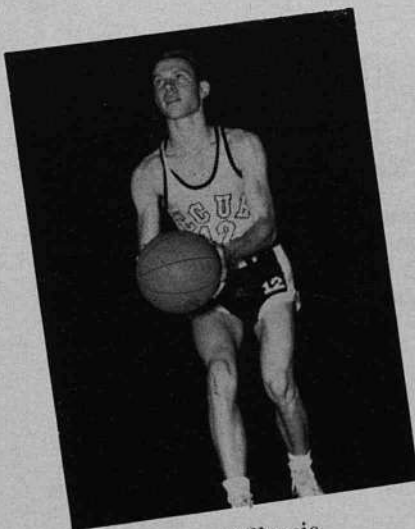

Ray Gillespie

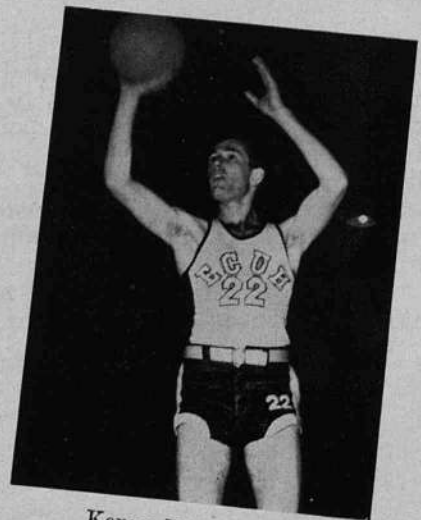

Kenny Woodward



FIRST ROW: Ray Bohannon, Bob Clements, Tim Howard, Tom Carter, Bob Carlisle, Fred Fankhauser, George Shenas.
 SECOND ROW: Dean Wilson, Jim Moffitt, Tony Adams, Don La Due, Jim Jeffreys, Duke Jeffreys, S. J. Massingale.
 THIRD ROW: Coach Foote, Tommy Maring, Efren Cota, Ronald Low, Albert Ahumada, Dale Payne, Jim Watson, Jim Rogers.

"B" Basketball

The Spartan "B" team tied for second place in league play after making a desperate attempt to knock off the championship Calexico squad. The Bees had the rebounding and the scoring punch in Tim Howard and Bobby Carlisle, first and second string All-Valley respectively.

Other Sparts to see considerable action were Fred Fankhauser, Tom Carter, Bob Clements, Don La Due, Ray Bohannon, and Jim and Duke Jeffreys.

The boys were one of the most sportsmanly teams in the Valley, taking victory as well as defeat in fine stride.





FIRST ROW: Domingo Quintero, Burvell Shaddy, Phil Rogers, Burnie Avrit, Richard Love.

SECOND ROW: Buddy Pearce, Herman Garnotis, Chuck Schlegel, Gus Adamek, Clifford Bohannon.

THIRD ROW: Richard Workman, Bob DeCelles, Don Harvey, Junior Carter, John Dormann, Coach Foote.

"C" Basketball

A rough, snappy, little "C" team upheld the glory of Central on the basketball court and turned in a magnificent job under coach Hub Foote. The "little men" held first place until the final game when Brawley tied them for the league top. In the play-off game the Spart-babes were nosed out 34-30.

Burvell Shaddy, the All-Valley selection from Central, was high scorer for the team. Other first stringers include Burnie Avrit, Phil Rogers, Domingo Quintero, and Richard Love.



FIRST ROW: Leon Watson, Herbert Cooper, Bill Villalobos, Ray Weeks, Quentin Gonder, Domingo Quintero, Celester Reliford, Jimmy Wilson.
 SECOND ROW: Ronnie Smith, Bill Cornett, Carl Dupslhoff, Charlie Scroggs, Jim Loeffel, Bob Clements, Bill Cole.
 THIRD ROW: Leroy Marques, Sidney Peterson, Jerry Burow, George Shenas, Bob Carl, Paul Webb.
 FOURTH ROW: Coach Harold Church, Carleton Smith, Dale Cook, Ray Womack, Joe Vogel.

Varsity Baseball

The Spartan team this year did not have a successful year. The team started off the season by defeating Imperial 33 to 4. On March 19th and 20th the team went to Pomona to the 20-30 Tournament, where it lost its first game to Santa Ana by a score of 9 to 0. Then on March 20th the team lost to Covina by 5-4.

On March 22 El Centro defeated Brawley 5-1, and on March 26 Julian was defeated 19-2.

The rest of the season was not so successful, for the team lost to Holtville 8-2, to Calexico 12-11, to Imperial 8-2, and to Brawley 8-2. Douglass was defeated 11-5.



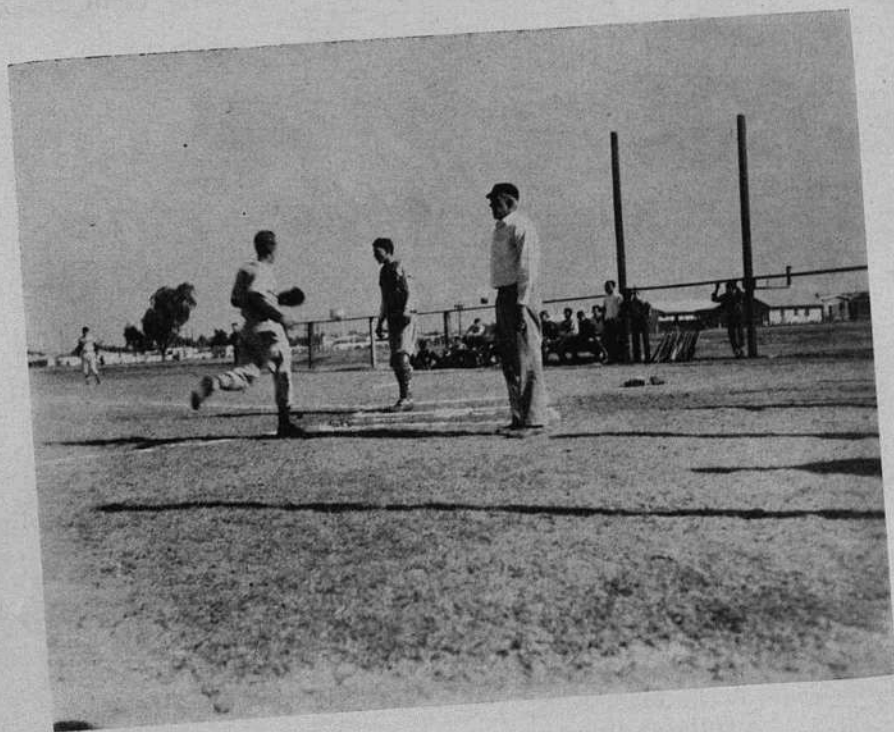

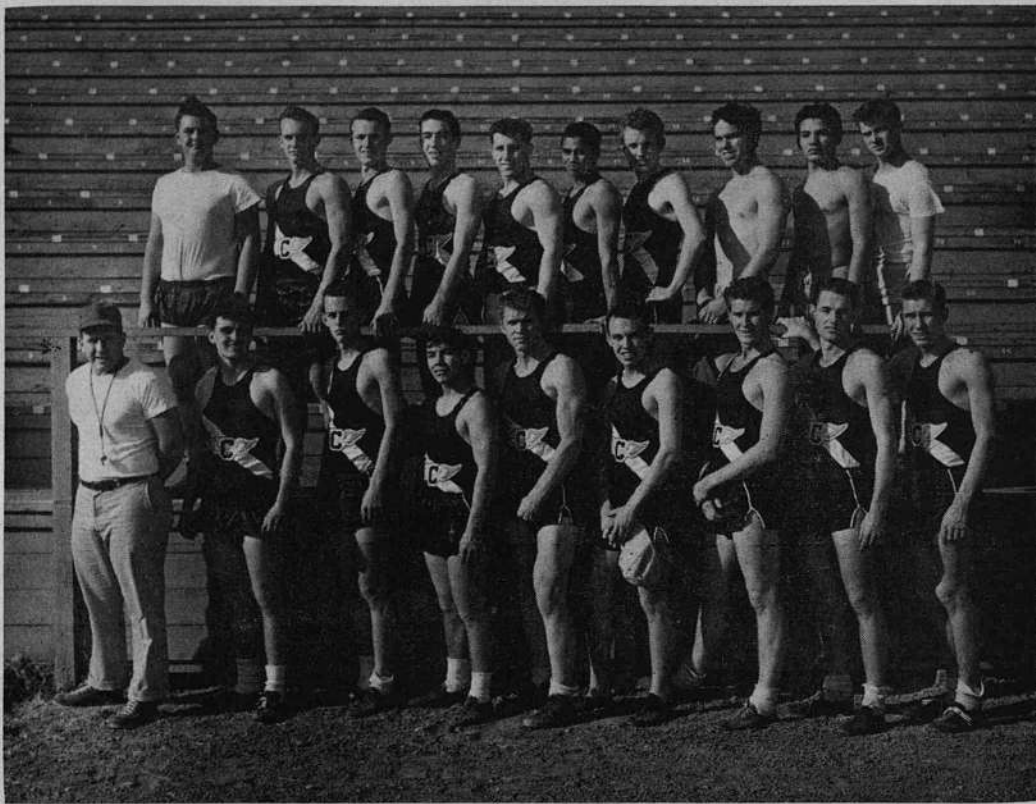

Coach Herbert Foote, Frank Cusumano, Jim Lasher, Joe Duran, Bill Durkee, Al Hand, Don Hickman, Kenny Woodward, Mark Riley.
Noble Smith, Venus Machen, Warren Hollabaugh, Bill Tyler, Bill Dube, Charles McGee, George DeVere, Charles Boyer, George Castro, Tommy Edwards.

Varsity Track

The Varsity Track Team this year took part in several meets. Among them were the California-Arizona Invitational and the county Track meet.

The results of the meets for the season were as follows:

El Centro—32	Coachella—72		
El Centro—40 ½	Chula Vista—67 ½	Mar Vista—17 1/2	St. Augustine—4 ½
El Centro—19 7/10	Yuma—59 4/5	Brawley—49 ½	
El Centro—32	Brawley—72		
El Centro—22	Brawley—46 ½	Yuma 49 ½	
El Centro—29 2/3	Yuma—74 1/3		

Outstanding track men this year were Kenny Woodward and George DeVere. The team is looking forward to the California-Arizona Invitational Meet, to the County Meet, and to the C.I.F. Trials at Riverside.

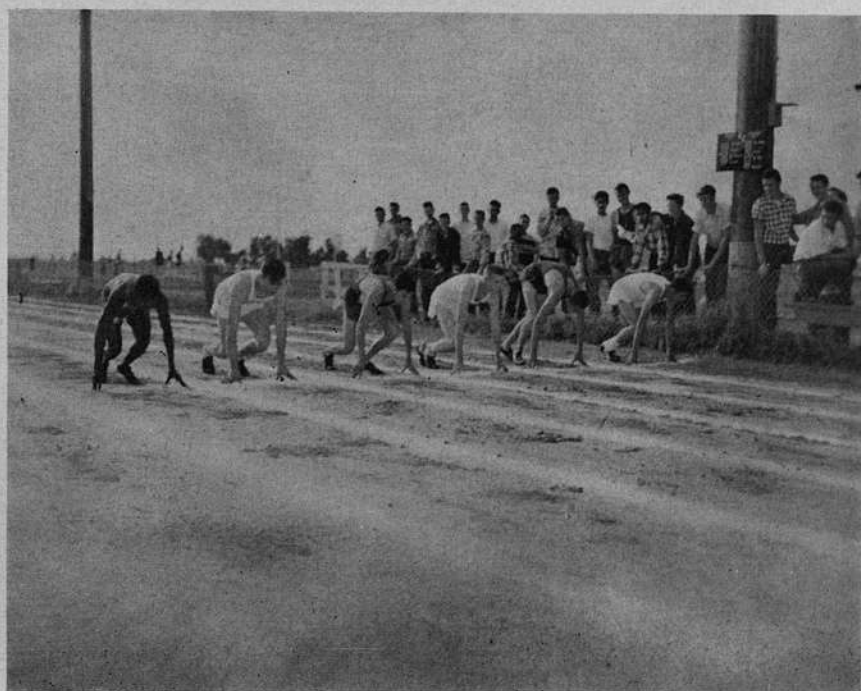



FIRST ROW: Jim Estes, Norman Geiger, Ray Bohannon, Jim Stayton, Froylan Frazier, Miller Valenzuela, Manuel Jimenez.
 SECOND ROW: Bob Carlisle, Richard Ellis, Dale Payne, Darrell Clark, David Coffman, George Shenas, Coach Herbert Foote.

"B" Track

Miller Valenzuela and Bill McGee were the outstanding boys on the track team.

As we go to press the results for the season so far were:

El Centro—9	Coachella—86		
El Centro—45	Mar Vista—16½	Chula Vista—40	St. Augustine—6½
El Centro—30	Brawley—63		
El Centro—8½	Brawley—62	Yuma—47½	
El Centro—26	Brawley—57½	Yuma—34½	

The team is looking forward to the California-Arizona Invitational Meet, to the County Meet, and to the C.I.F. Trials at Riverside.

"C" Track

Outstanding boys on the "C" Track Team this year were Burvell Shaddy, Jack Tyler, Dale Pearce, Jerry Derrick, and Burnie Avrit.

The team did a good job but did not win as often as it would have liked to do.

The results of the meets for the season were as follows:

El Centro—34	Coachella—43		
El Centro—33½	Yuma—15	Brawley—47½	
El Centro—25½	Yuma—20 1/3	Brawley—51 1/6	
El Centro—45	Chula Vista—30	Mar Vista—2	St. Augustine—17
El Centro—36	Brawley—41		

The team is looking forward to the County Track Meet, from which place winners will go to the C.I.F. Meet.

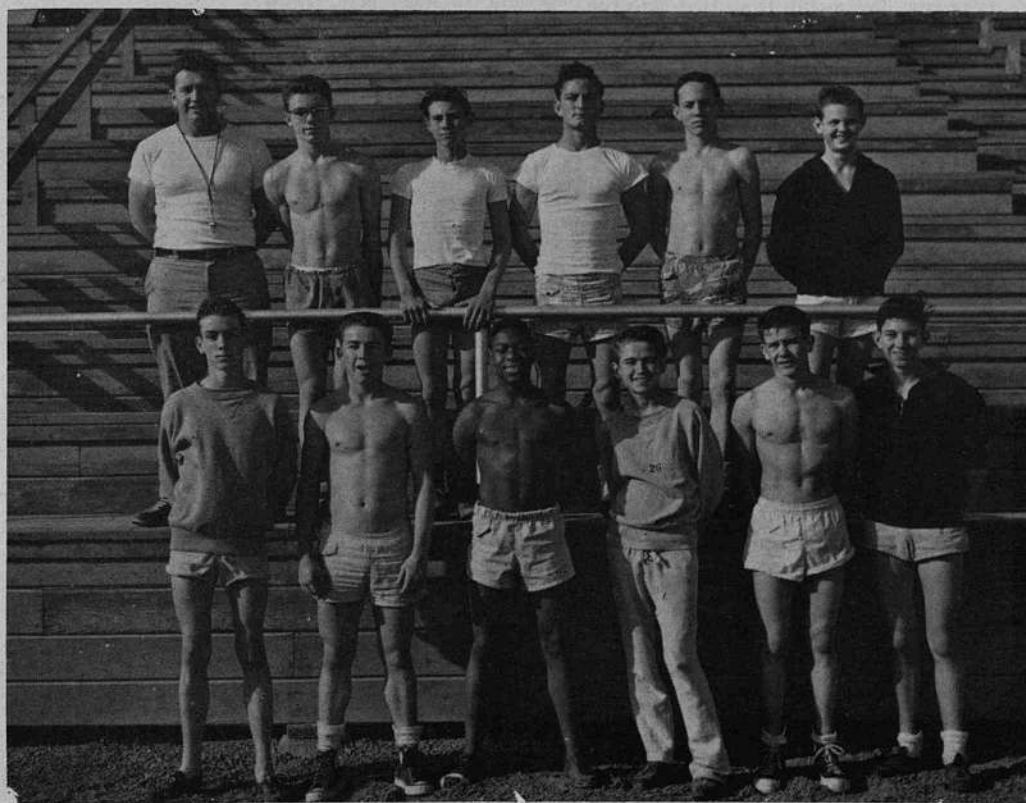

FIRST ROW: Jack Tyler, Burvell Shaddy, Richard Love, Jack Cornett, Buddy Pearce, John Dormann.

SECOND ROW: Coach Herbert Foote, Gary Hamerslough, Jerry Derrick, Kenny Anderson, Jimmy Wilson, Charles Reese.

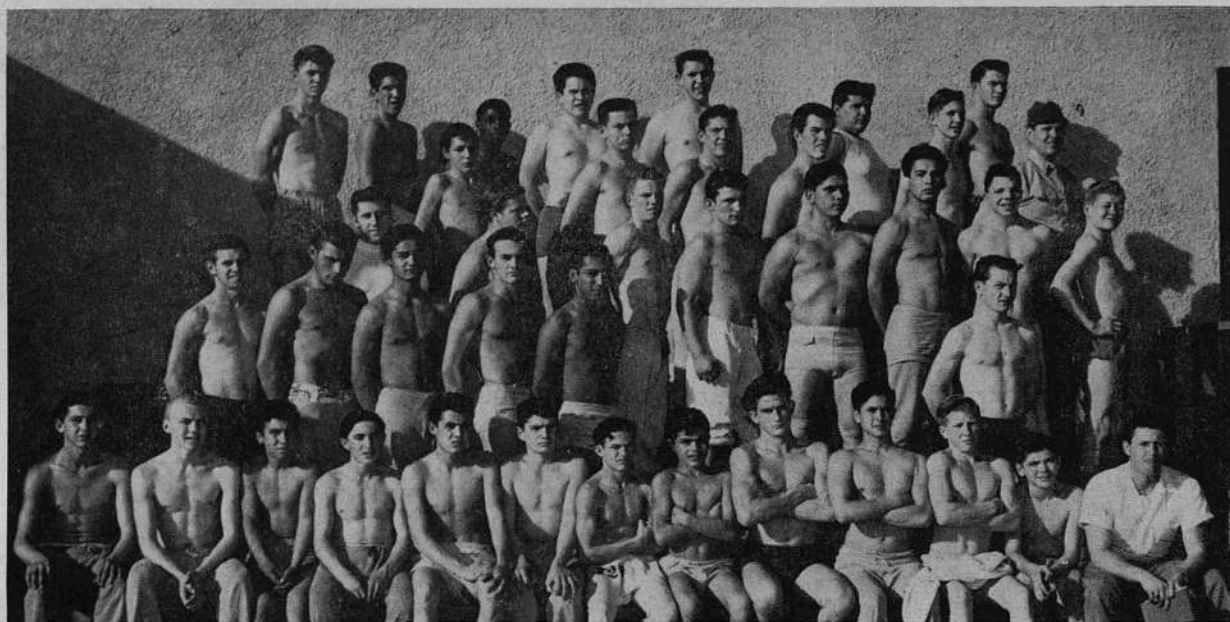

FIRST ROW: Werner Locher, Joe Vogel, Julio Parada, Ben Abatti, Efren Cota, John Studer, Bobby Holt, Roland Caldwell, Bill Pringle, Sergio Borquez, Bobby Rose, Norman Self, Coach Cardoza.

SECOND ROW: Hans Vogel, Bill Voorting, Leroy Marcus, Venus Machen, Frank Hernandez, George Wray, Henry Salazar, Valentine Morales, George Castro, Max Siefker, George Edlund, Charles Davis.

THIRD ROW: Bill Durkee, Bob Estrada, Bill Dube, Eugene Caldwell, Erick Studer, James Mosel, Alberto Tapia, Dick Waddell, Elton Marks, Fred Binggeli, Charles Boyer, Raymond Din, Bob Kilgroe, Darwin Denton, Don Haun.

Wrestling Squad

For the second season, Coach Cardoza was in charge of the Spartan matmen. The first meet at San Diego was won by San Diego 26-21. In the second meeting with San Diego, El Centro won 29-19.

In the Novice Meet open to novice wrestlers at San Diego first place winners in their classes were Ben Abatti and Hans Vogel; second place winners were Efren Cota, Elton Marks, and Charles Boyer.

In the Dual Meet held at Calexico El Centro won. In the All-Valley Meet in which El Centro, Calipatria, and Calexico participated, El Centro won the Valley Trophy.

C.I.F. finals were held at San Diego High School. Twelve schools participated in this meet. San Diego won first place, Redondo Beach was second, El Centro was third, and Hoover High School of San Diego was fourth.

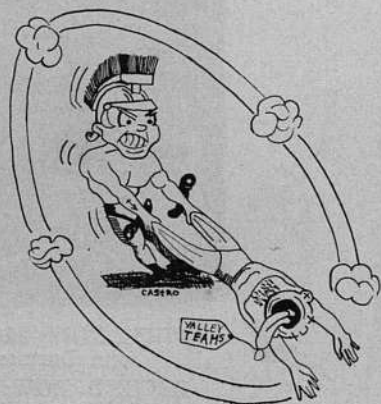

C. I. F. Individual Winners

Bill Voorting was the first place winner in the 165-lb. class.

Werner Locher was the first place winner in 133-lb. class.

George Wray was the first place winner in the 120-lb. class.

Henry Salazar was the second place winner in the 127-lb. class.

Elton Marks was the fourth place winner in the heavy class.

Bill Dube was the third place winner in the 154-lb. class.

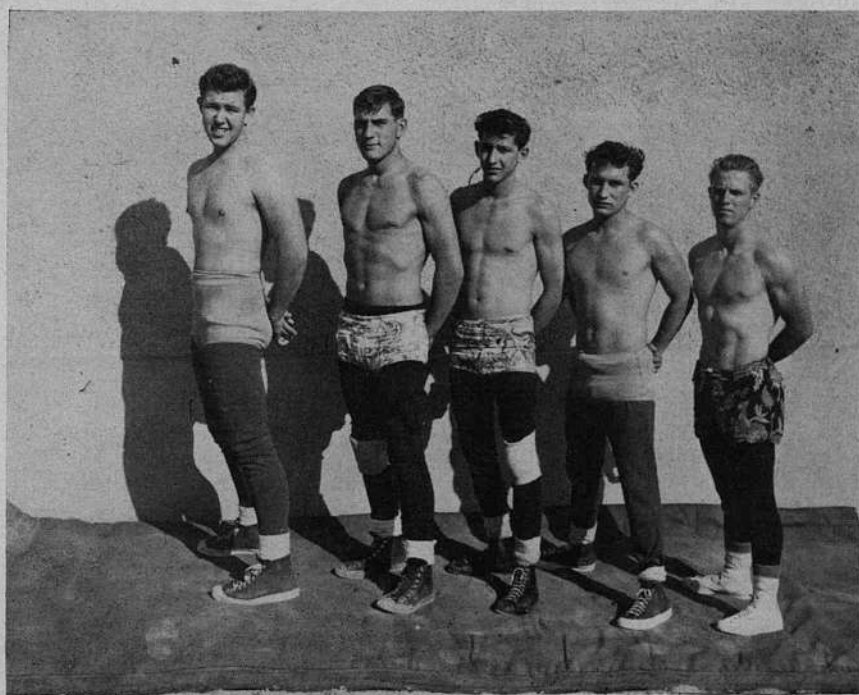

C. I. F.

LEFT TO RIGHT: Elton Marks, Bill Voorting, Werner Locher, Harry Salazar, George Wray.



TOP ROW: Barbara Stall, Manager; Helen Tester, Secretary; Betsy Lydecker, Manager; Marianne Richards, Manager; Lee Edna McFadden, Recording Secretary; Nancy Cobleigh, President.
BOTTOM ROW: Kathy Walper, Manager; Joyce Nielsen, Treasurer; Glenda Haskell, Manager; Janet Strobel, Vice President; Mrs. Moore, Advisor; Pat Gibbons, Manager.

G. A. A. Officers

"HURRAY, she's made a basket! Now the score's even." Enthusiastic cries like these nearly blew the roof off ye old Central gym on Wednesday nights. The G.A.A., one of the largest organizations on the campus, has had a wonderful year with the regular sports plus the special activities such as playdays, hikes, parties, and the annual banquet.



PURPLE TEAM

FIRST ROW: Prudy Lydecker, Ignacia Cortez, Benita Brown, Mona Lewis, Carmen Villalobos, Wanda Gillett, Pat Grider.
 SECOND ROW: Doris Hunter, Carol Woody, Marion Powell, Josephine Conkling, Elizabeth Locher, Kay Gillett.
 THIRD ROW: Suzanne Gillespie, Clara Naliboff, Hazel Sullivan, Kathryn Walper, Rosemary Shriner.

G. A. A.



ORANGE TEAM

FIRST ROW: Betty Stewart, Socorro Chavez, Caroline Conkling, Arlene Wise, Barbara O'Neill, Hilda Vogel.
 SECOND ROW: Irene Aguirre, Carmen Villela, Joan Peterson, Helen Tester, Betsy Lydecker.
 THIRD ROW: Sue Rogers, Burness Bailey, Virginia Forrester, Sally Trexler, Virginia Hypes.



GREEN TEAM

FIRST ROW: Marianne Richards, Peggy Reidy, Penny Mastt, Patsy Carley, Norma McFarlane.

SECOND ROW: Mary Volner, Willa Mae Reilford, Barbara Nagel, Nola McFarlane.

THIRD ROW: Christy White, Vanita Huckleberry, Wilma Locke.



BROWN TEAM

FIRST ROW: Rivon Munson, Janice Hurley, Dorothy Spore, Esperanza De La Cruz, Alice Quintero, Lena Pierce.

SECOND ROW: Maclovia Salcedo, Janet Strobel, Joyce Landis, Cherry Feaster, Angie Mastt.

THIRD ROW: Suzanne Harris, Betty Tourney, Barbara Stall, Donna Payne.



RED TEAM

FIRST ROW: Doralyn Palm, Delores Wright, Joyce Nielsen, Barbara Nichols, Victoria Granados.

SECOND ROW: Alice Villa, Rita Romanoski, Angela McNeece, Peggy Norris, Carole Lea Thiery.

THIRD ROW: Delores Ray, Kay Wallace, Shirley Shaw, Glenda Haskell, Ruth Spore.



BLUE TEAM

FIRST ROW: Nancy Adams, Joyce Ritter, Cleona Rutledge, Gloria White, Shirley Ledbetter, Mozelle Burton.

SECOND ROW: Pat Gibbons, Kaylen Gullett, Linda Hix, Wanda Johnson, Joann Colver.

THIRD ROW: Phyllis Hornbeck, Gail Briggs, Shirley Whelan, Beverly Zinn, Rosaline Waterman.

FOURTH ROW: Kathleen Grima, Darlene Owen, Lee Edna McFadden.



Senior Baby Pictures

Here at last are the baby pictures of the Seniors. Aren't they sweet? Just look at those dimples and those big eyes. See if you can identify them. If you can't, you will find the names at the end. OH !! weren't they the sweetest little things

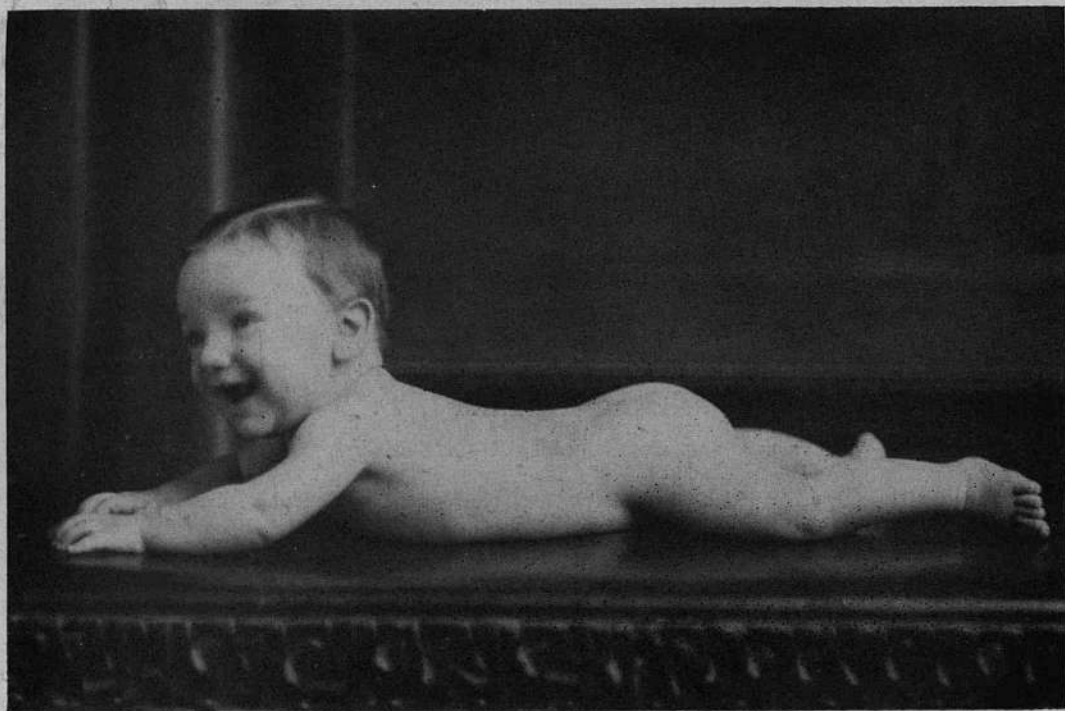

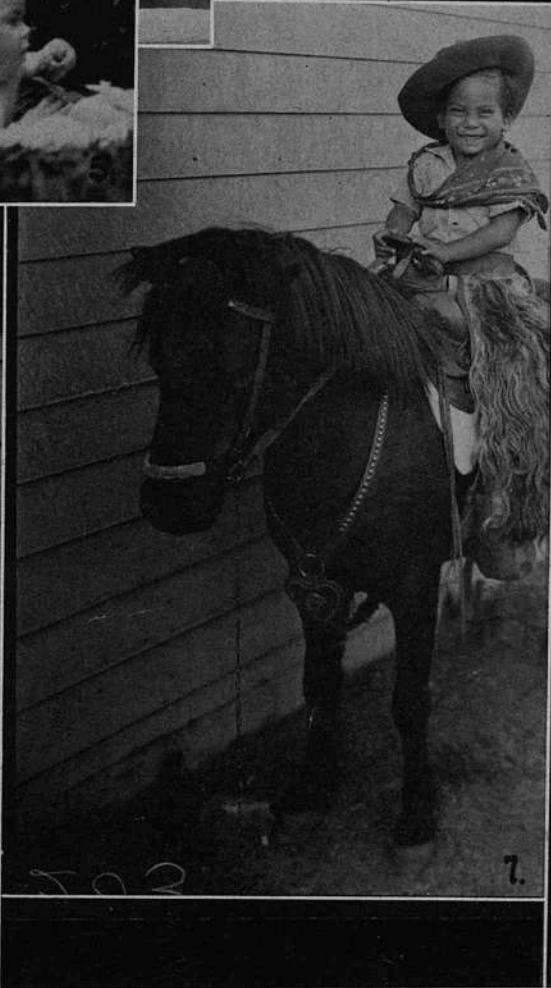
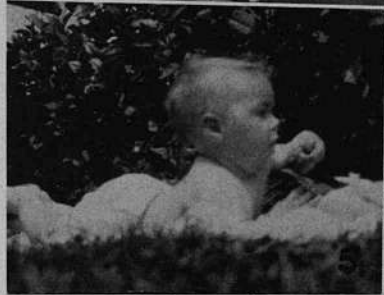

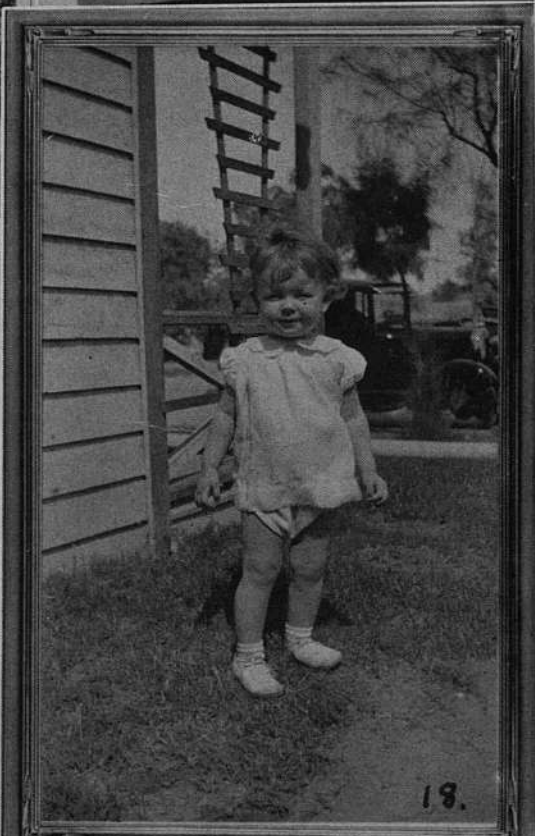
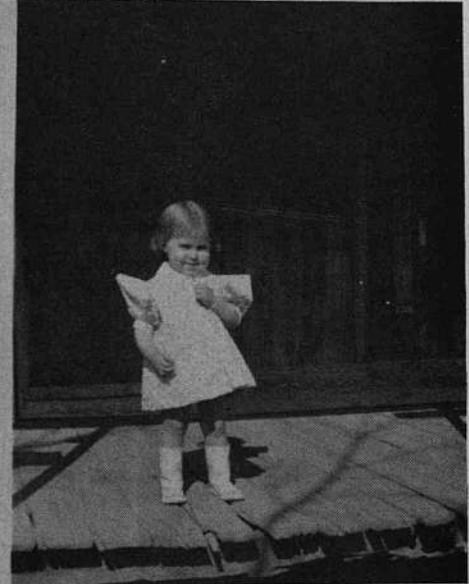
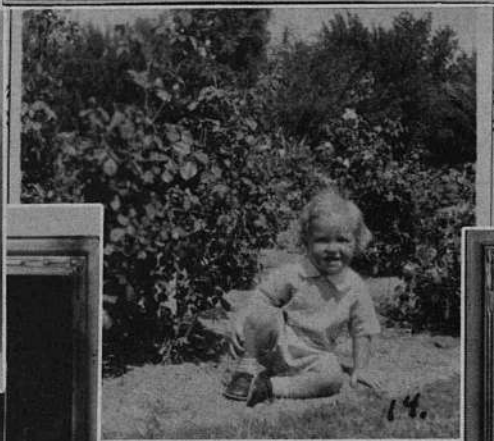



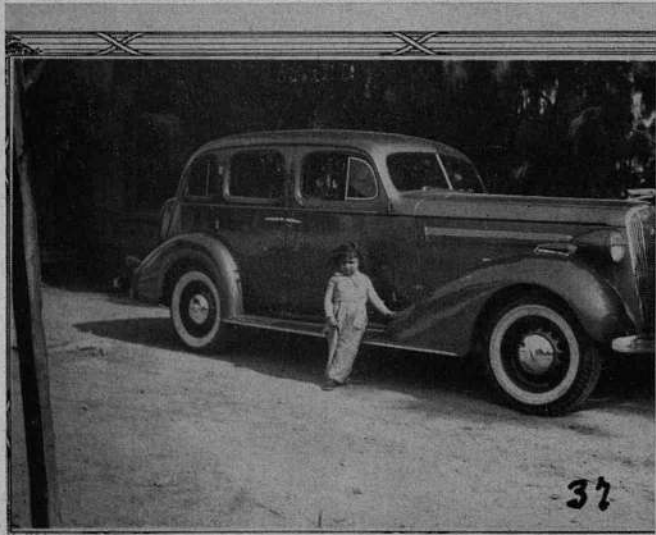



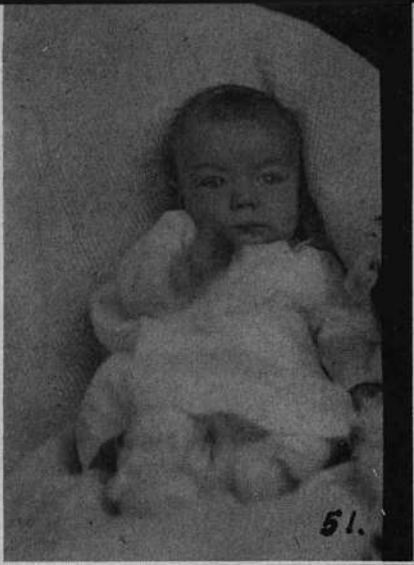

Baby Picture Names

1. Bill Tyler
2. Eleanor Beltran
3. Jess Garcia
4. Diane Duringer
5. Marvin Munson
6. Mary Sones
7. Joe Dahilig
8. Verdie Harville
9. Wanda Tourney
10. Charles Yocum
11. Doris Laird
12. Roberta Cole
13. Charles Baker
14. Warren Hollabaugh
15. Patsy Carley
16. Jerry Coffman
17. Lyndon Ward
18. Adrene Frowiss
19. Jim Lasher
20. Bob Smith
21. Carole Lea Thiery
22. Kenny Woodward
23. Barbara Jones
24. Barbara Enloe
25. Danny Jacquez
26. Janet Strobel
27. Margie Lyles
28. Hunter Charlton
29. Mary Beth Baker
30. Carol Rae Woody
31. Joan Ashley
32. Jimmie Estes
33. Nancy Cobleigh
34. Peggy Norris
35. Wanda Johnson
36. Tony Adams
37. Minnie Maloof
38. Marilyn Wardrup
39. Pat Gibbons
40. Patsy Wiest
41. Ray Gillespie
42. Kathryn Walper
43. Maxine Brinnon
44. Trudy Barnes
45. Kathryn Bucher
46. Ermadean Bobbitt
47. Barbara McCollough
48. Connie Scott
49. Albert Nichols
50. Shirley Whelan
51. Bill Cole
52. Duward Noble
53. Jerry Lewis
54. Carmen Villela
55. Joan McBride
56. Ralph White
57. Lyle Jones
58. Sammy Samra
59. La Veta Smiddy
60. Janice Davidson
61. Bobby Osborne
62. John Christenson
63. I don't know. Do You?



1. I wonder whose jacket that is?

2. Party on the lawn.

3. Another pillar?

4. Don't drop those books.

5. It looks like a quartet.

6. The big lift.

7. And they lived happily ever after . . .

8. The "Heber Rats."

9. Got the itch?

10. Transacting business.

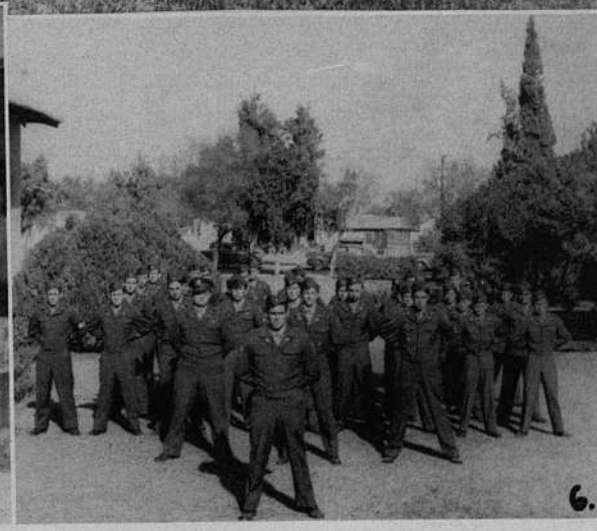
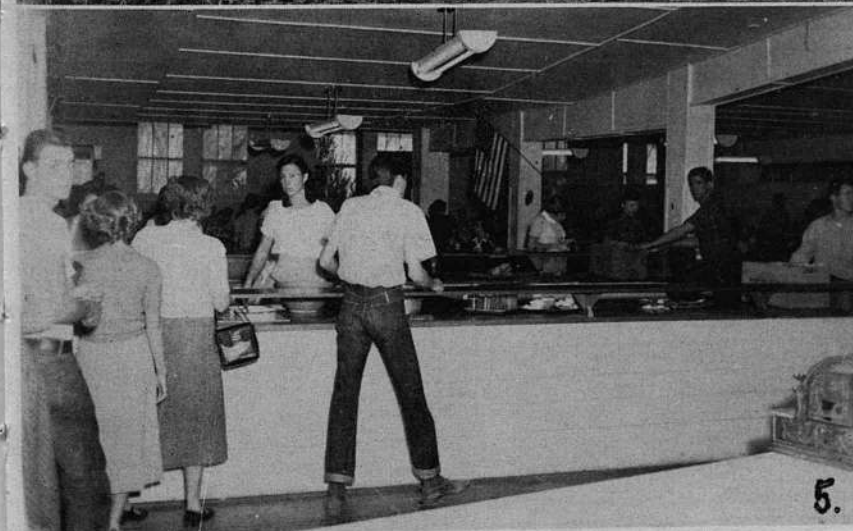

- 1. I Pledge Allegiance to the flag . . .
- 2. Boys and Girls . . .
- 3. How did this get in here ? ? ?

- 4. Somebody got left out.
- 5. The Welfare State.
- 6. The Young Soldiers.

10.

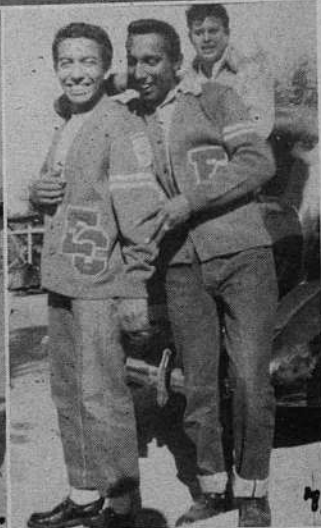
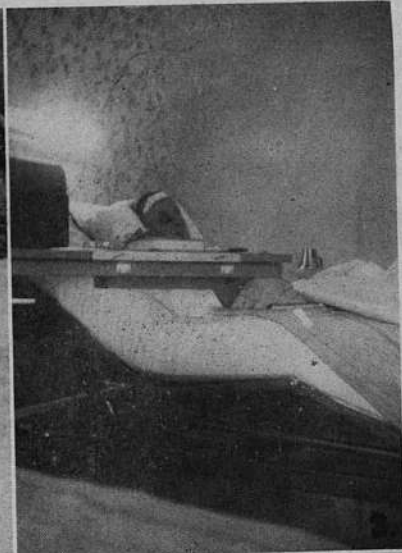

1. Did you sleep last night?
2. Chorus line direct from Broadway.
3. Mr. Huddleston preparing for the music festival.

4. Waikiki calling.
5. Mommy, I want that for Christmas.
6. What base is that?
7. Those silly boys.

8. Inner Willie's got a gleam in his eye.
9. The gang's all here.
10. Menagerie.

- 1.
- 2.
- 3.



1.



2.



3.



4.

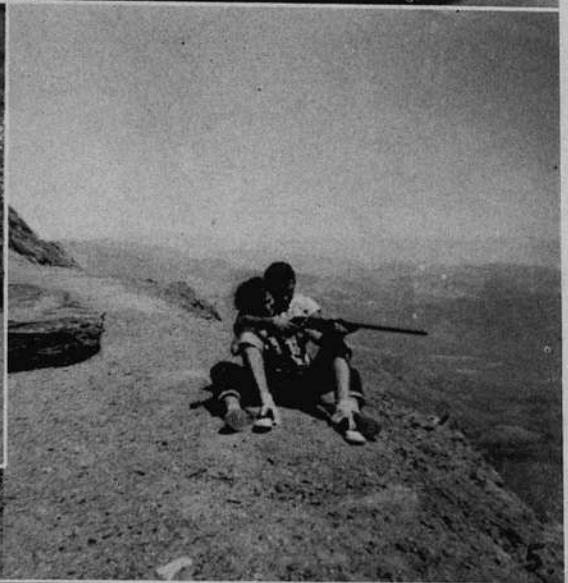

7.



6.



- 1. Which is the real devil?
- 2. Don't dent the car.
- 3. The three musketeers.

- 4. What's the joke?
- 5. Ready . . . Aim . . . What are we firing at?
- 6. "Hard Luck" Cook on the loose.

- 7. The perfect frame.
- 8. Here we find the statue of . . .
Oops, She fell off.
- 9. Concentration.



1. What is it?

2. Looks like an ostrich farm.

3. Steady couple.

4. Say cheese.

5. Oh, Elton!!!

6. Are you for real?

7. Is that three ice cream cones?

8. A new version of a gargoyle.

9. Hiyo Silver!

10. Whatcha laughin at, Josey?

11. Duhhhhh



3.

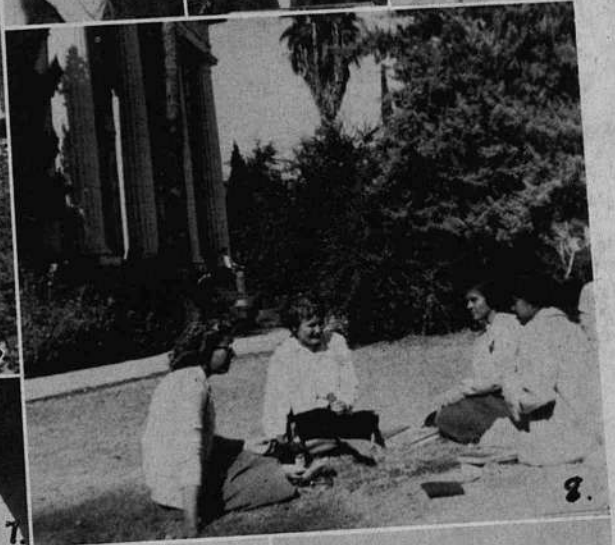

8.



10



12.

Homecoming Queen



GLEND A HASKELL

Prom Queen



MARGIE LYLES



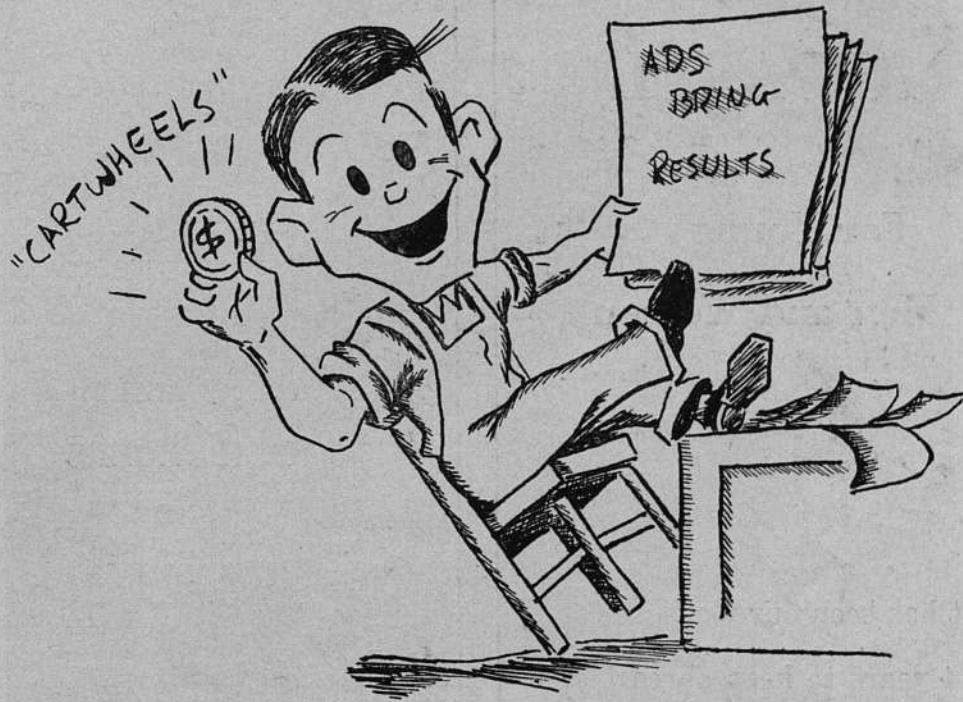

ADVERTISING

Nationally Advertised

APPAREL

For Young . . .
Men and Women



It has been our pleasure for
24 years to keep abreast of
all the newest style trends
for the students of Central
Union High School.

*For new Styles and better
Quality you can depend
upon*

KING'S

EL CENTRO

Best of Luck to you Seniors . . .

from

Your Own Drive-In

MA DUNN'S

TOP QUALITY

HAMBURGERS

AND

MALTS

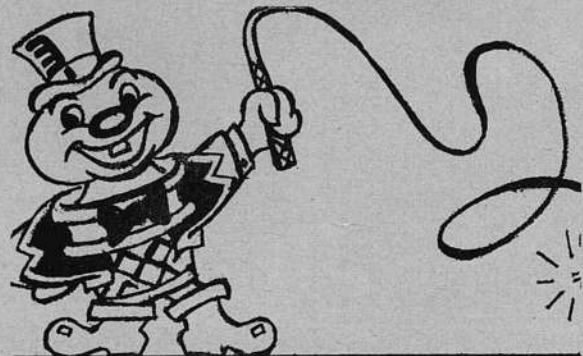

Foster's
"OLD FASHION"
Freeze



OUR HAT'S OFF TO EVERY GRADUATE!

Hetzel the Photographer

WARREN RHODES

126 S. FIFTH

PHONE 34



1.

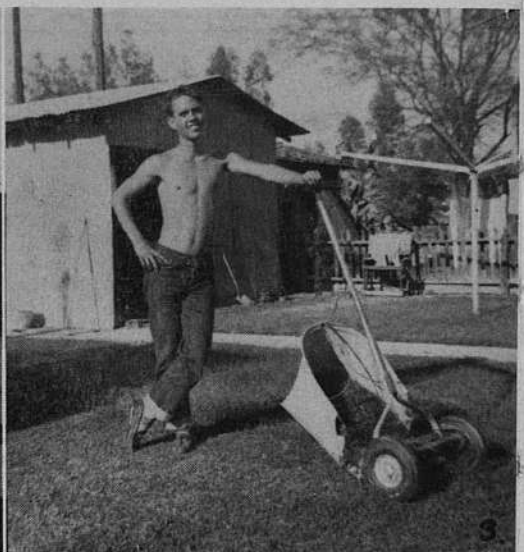

3.



6.



7.



5.



10.

Reserved for Barbara Hagel

Congratulations
to the Class of '1951

J. C. Penney Co.

YOUR FAVORITE STORE

Men's, Women's and Children's Clothes

510 Main Street

EL CENTRO, CALIFORNIA

ARDEN

Flavor Fresh

Ice Cream and Dairy Products

DICED CREAM

DICED MILK

300 Broadway

Phone 521

EL CENTRO, CALIFORNIA

BEST WISHES

TO THE CLASS OF FIFTY-ONE

DESSERT FLOWERS

World-Wide Floral Service

618 MAIN STREET

PHONE 924

*Dear
I am glad I have
two classes with you
year. Please don't drop
Biology. (I put you under
stand your (I put you under
(I love 2 point on them.) You know
be show Sim Craig. Give just the
Don't think I'm crazy. I hope the
you too long. Let's hope the
this year's football team. But
ourselves and C.S.F. Maybe I better not forget
that word. Good luck with that Soph. you've got
on the string.*

*ARDEN
Flavor Fresh
Ice Cream and Dairy Products
DICED CREAM
DICED MILK
300 Broadway Phone 521
EL CENTRO, CALIFORNIA*

Reserved for Gary watch
Pat
 Your
 Chevrolet and Cadillac Headquarters
Womack-Mitchell Motor Company
 690 MAIN STREET PHONE 1106 EL CENTRO

We sure had fun???
last year did it we???
last night with me tonight.
Oh well just as well you wouldn't
scrimage with me tonight. it would you???
I'll black in
we had to leave

43 Years of Dependability
 To Imperial Valley Homes

IMPERIAL HARDWARE CO.

Do you
Shultz Barbers
 BILL and HERCEL
 612 MAIN

BRUNE
McAfee's Donut Shop
 Fresh Daily
 117 North Fifth Street
 EL CENTRO

I still stay
Ira Huffman
 Electrical Contractor
 Free Estimates and Bids
 1125 Main Phone 2240

tonight if my mother
can't go
and he gooch.
many

Good Luck to the Graduates!
El Desierto
 132 North 5th Street
 Delicious Mexican Dinners

New
We sure had fun???
last year did it we???
last night with me tonight.
Oh well just as well you wouldn't
scrimage with me tonight. it would you???
I'll black in
we had to leave

Reserved for Arlene Wise

Desert Hardware

FAURE TRACTOR and EQUIPMENT COMPANY

Direct Factory Representatives

CATERPILLAR

DIESEL TRACTORS - ENGINES - EARTH MOVING EQUIPMENT

JOHN DEERE

TRACTORS — COMBINES

A FULL LINE OF FARM IMPLEMENTS

- Schmeiser "Till-Pak" Rollers
- Bean "Sprayers"
- Be-Ge Land Leveling Equipment
- Pacific Terraplanes
- Essex Concrete Mixers
- Bale Ties
- Fencing
- Seamen Rotary Tillers
- Wire Rope
- Corsican A Ditchers
- Rocket Subsoilers and Disc Harrows
- Fairbanks and Pomona Irrigation Pumps

MOST COMPLETE SERVICE IN EL CENTRO

1414 MAIN STREET

EL CENTRO

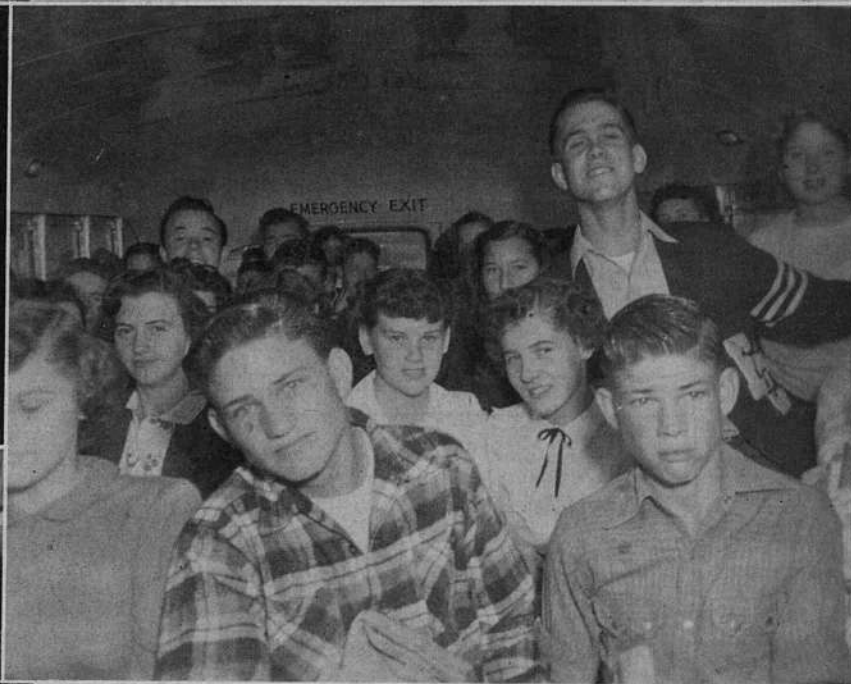
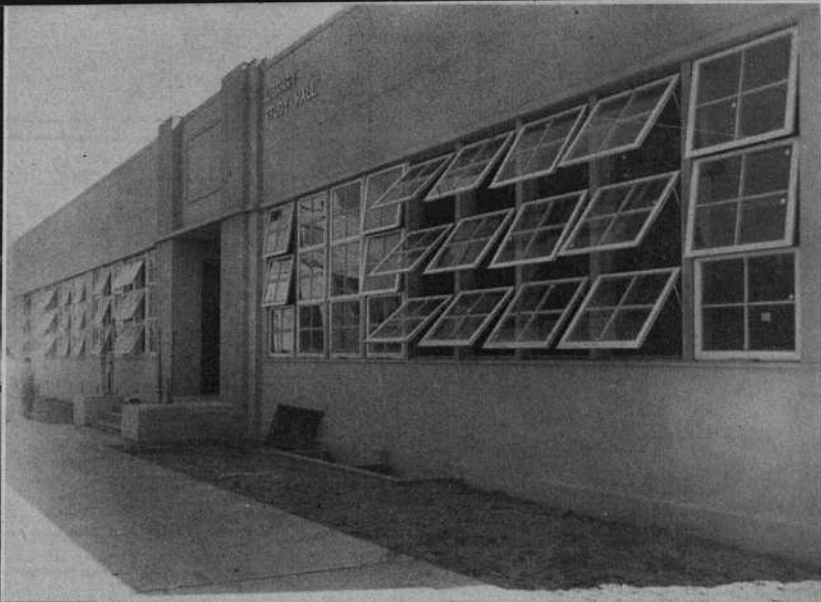

McNeece and McNeece

Gas - Oil - Accessories

GOODYEAR TIRES and BATTERIES

Serving El Centro Since 1919

SIXTH and BROADWAY

PHONE 541

GOOD LUCK AND BEST WISHES TO THE CLASS OF '51

FROM THE HOME OF THE BEST

IN MOTION PICTURE ENTERTAINMENT

PALMS THEATRE

PHONE 1539

460 MAIN STREET

Best of luck from . . .

Sol's Ranch Market

Complete Food Market

SAN DIEGO HIGHWAY

**Tractor Equipment
Company**

ERNEST C. WORD
Manager

410 N. Imperial Ave. Phone 2520
EL CENTRO, CALIFORNIA

GOOD LUCK

from

Henry's Jewelry

522 MAIN

PHONE 1976

Christian's Hardware

DuPont Automotive Finishes
House Paints

637 MAIN

If you take a vacation, don't do anything, I wouldnt. I'm stuck here all summer
UHG! UHG!

(P.S)

California Pine Box Distributors

ORANGE and NEW

PHONE 151

GOOD LUCK!

A. & W. Food Market

420 N. IMPERIAL AVE.

PHONE 1068

El Centro Lumber and Trading Company

1409 ADAMS

PHONE 1092

Marcot's Army and Navy Store

"The Place to Buy and Save"

484 MAIN STREET

EL CENTRO

**Imperial NH-3 Service
Company**

Phone El Centro 90

1455 Euclid Ave.

EL CENTRO, CALIFORNIA

**Pioneer Title Insurance
and
Trust Company**

PHONE 919

688 MAIN

EL CENTRO, CALIFORNIA

COMPLIMENTS

OF

Earl E. Nielsen

BEST WISHES

FROM

THE

Merit Packing Co.

SALINAS

EL CENTRO

Valley Tent and Awning

Auto Upholstering - Saddlery Supplies - Awnings

PHONE 191

442 MAIN

Best Wishes from the . . .

New Star Food Market

IMPERIAL AVENUE

PHONE 2338

The Silver Spur

Specializing in Fried Chicken and Shrimp

OPPOSITE FAIRGROUNDS

HIGHWAY 99

PHONE IMPERIAL 293

La Due's Motel and Auto Court

IMPERIAL AVENUE and SAN DIEGO HIGHWAY

PHONE 754



Reserved for you !!

BEST WISHES TO THE CLASS OF '51

WAHL & COMPANY

Packers

and

Distributors

IMPERIAL VALLEY VEGETABLES

PHONE 634

EL CENTRO

Don C. Clark

PONTIAC

*"The most beautiful thing on
wheels"*

759 MAIN

PHONE 1860

EL CENTRO, CALIFORNIA

Bud McNeece

Distributor

SHELL PRODUCTS

"THE

RIGHT

FUEL

FOR

EVERY

BURNER"

East Main Street

EL CENTRO

*Best Wishes to the Graduates
from*

Central Valley Feed Company

LOCATED IN IMPERIAL

PHONE 227

E. 8th STREET

Wallace's Food Store

EDITH and BILL

Best of luck to the Class of 1951

790 BRIGHTON

PHONE 9893

EL CENTRO

Wilson Motel

Cooled by Refrigeration

688 Adams

Phone 2126

EL CENTRO

Congratulations

on your Graduation!

American Linen Supply

350 Broadway

Phone 2474

El Centro's Newest Industry

B. F. Goodrich

TIRES and TUBES

RECAPPING

TIRE SERVICE

574 MAIN STREET Phone 913

841 W. MAIN STREET

PHONE 31 or 32

Drye Automotive Parts

WOLFORD DRYE

EL CENTRO, CALIFORNIA

BRAWLEY

EL CENTRO

Greer Farm Equipment Company

Authorized Dealers

ALLIS-CHALMERS

MASSEY-HARRIS

JUMBO

MILLER

GOBLE

WILLYS

808 N. IMPERIAL AVE.

NASH

INTERNATIONAL

Dold Auto and Equipment Company

Authorized Sales and Service

EL CENTRO, CALIFORNIA

Imperial Valley Lumber Company

IMPERIAL

● PHONE 252

LUMBER

HARDWARE

PAINT

BUILDING MATERIALS



Snyder and Aycock

Chrysler and Plymouth Sales and Service

202 N. 8th STREET

EL CENTRO

*Congratulations to the Class of 1951 . . .
from the*

La Casa Bella Motel

Burnett and Burnett

Growers and Shippers

EL CENTRO, CALIFORNIA

Gallen Kamp's Shoes

531 MAIN STREET

PHONE 2109

GOOD LUCK

FROM

Zinnerie

Sales

Corrals

Ross Avenue

El Centro

GARRETT'S

Furniture and Appliances

147 S. 7th Street

EL CENTRO

Phone 249

Youngstown Kitchens

Zenith Radios

Easy Washers, Ironers

Stover Water Softeners

Westinghouse Appliances

**Haas Bros. Motor
Company**

Imperial Valley Distributor

DeSOTO
and
PLYMOUTH

INTERNATIONAL TRUCKS

793 Main Street Phone 340

MEET ME AT THE

Las Palmas Cafe

on the corner at
IMPERIAL and BROADWAY

EL CENTRO

CALIFORNIA

BEST WISHES

FROM

King Maljan & Co.

Growers and Shippers

EL CENTRO

El Centro's Style Center

Johnson's

Men's and Ladies' wearing Apparel
of the better quality

HART-SHAEFNER & MARX

ARROW SHIRTS

DOBBS HATS

NUNN-BUSH SHOES

591 MAIN STREET

Jas. V. Azzarello

Growers and Shippers

1st and Commercial

EL CENTRO, CALIF.

IMPERIAL IRRIGATION DISTRICT — PUBLICLY-OWNED

WATER and POWER



Your District . . .

Imperial Irrigation District, a publicly-owned utility, was organized in 1911. It is the largest irrigation district in the United States, with combined assets of more than \$55,000,000, and serving more than 30,000 customers.

Your Power System . . .

Main sources of electrical energy for the farms, homes and industries of Imperial Valley come from hydro-electric plants on the All-American Canal, a steam electric generating plant, a diesel plant, and from Parker Dam on the Colorado River.

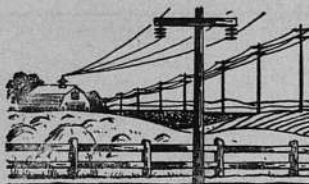

Your Water System . . .

Your irrigation system is the largest in the United States. All of your water comes from the Colorado River. It is diverted into the 80-mile long All-American Canal at Imperial Dam and distributed to the farmers of Imperial Valley through more than 1700 miles of main and lateral canals. Drainage is provided by more than 1300 miles of deep drains and lateral drains, making a total of more than 3,000 miles of canals and drains maintained by your District.

More than 1,000 trained employees daily bring you the water and power that is the life blood of the Imperial Valley.

It is well to remember that the continuing development of our great Imperial Valley throughout the years has been contingent on the development of your Imperial Irrigation District. The bringing into production of additional acres, and the electrification of rural and urban areas, have been dependent on long range, intelligent planning by your District.

Imperial Irrigation District

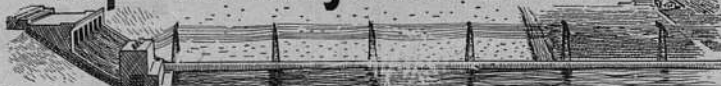

Use Your Own Power—Make it Pay for the All American Canal

Dear Patty,
 It has been you
 as a friend this year.
 maybe we can make a year
 chocolate per again's year.
 See you this summer
 Mary
 54

Sones Lumber Company

"A Board or a Carload"

135 SOUTH 4th.

PHONE 136

TYLER INSURANCE

Auto - Fire - Theft

Desert Inn Motel

8th and Adams

EL CENTRO

Phone 2252

William B. Hubbard

Growers and Shippers

145 N. 2nd

EL CENTRO

New Park Market

Free Delivery

341 North 8th.

Phone 392

*Good Luck
 to the Class of '51*

Biggs Auto Service

GAS - OILS - WASHING
 TIRES - ACCESSORIES

Phone 9383

298 Main Street

Mi Pat
 Best wishes the
 to one of the men
 best I know
 Margaret
 54

Dear Patty,
It's been swell having you
in Job's Daughters and Glee Club
this year. Hope to see you at
M. Y. F. this summer. It's nice

Best Wishes, Seniors!

**Jess B. Worthington,
Inc,**

687 STATE STREET
EL CENTRO

Barnes Buick
757 Main Street El Centro

having you as
such a good friend.

Blackman Plumbing Co.

1239 MAIN STREET
PHONE 1047
EL CENTRO

Washburn - Wattles

Margorie **Insurance Agency**
Huffman
"52"
EL CENTRO
Honestly, it's the best policy

Congratulations and Success to the Class of '51 . . .

from

Valley Steam Laundry and Cleaners

PHONE 37

353 COMMERCIAL

EL CENTRO

Salinas Valley Vegetable Exchange

Eagle — Goldstar

EL CENTRO

SALINAS

PHOENIX

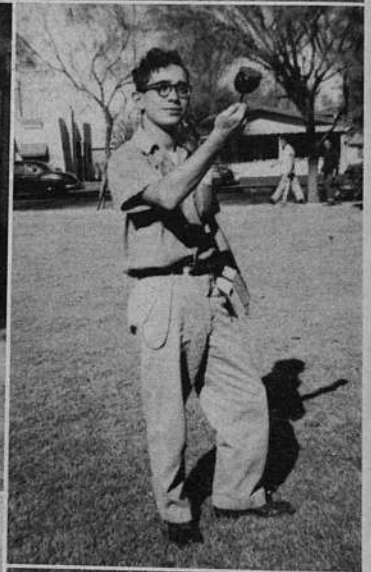

AN INVITATION

Sooner perhaps than most realize, the students whose pictures adorn these pages will have become adults, married, and have families of their own. In the process they will acquire land, build houses, and found homes.

For this reason we invite each of them to become acquainted with the service and protection our company has offered to generations of those who came before them. We invite them, through our assistance, to familiarize themselves with the practices observed in dealing with real estate, to learn why Title Insurance is important, and to understand that

When the Title is Involved They Need

SECURITY

TITLE INSURANCE
and GUARANTEE COMPANY

Phone 17

SUPERIOR ESCROW SERVICE

PHONE 1512

FOR

ELECTRICAL CONTRACTING

OR

REPAIRS

Sones and Hinson

405 STATE STREET

EL CENTRO

Reed's Food Store

R. C. Reed, Owner

721 S. FIFTH

PHONE 212

EL CENTRO

W. A. SCHENIMAN

Paper Company

425-429 MAIN STREET

PHONE 712

EL CENTRO, CALIFORNIA

Dearest
Patty

El Centro Cab Company

472 MAIN — 24 HOUR SERVICE

PHONE

9 8 8 8

Owned and Operated by J. D. and Opal Horton

SERVING IMPERIAL VALLEY FOR 14 YEARS

Valley Transit Cement Company

Serving the Entire Valley

PRE-MIXED CONCRETE

ROCK — SAND

BRAWLEY—Phone 249

EL CENTRO—Phone 2762

CONGRATULATIONS, SENIORS!

Purdy-Holmquist Company

International Harvester Products

1275 Main Street

El Centro, California

BERT PURDY

EARL HOLMQUIST

See it only seems like yesterday that we were bringing all our books to school from a new book all worn and were bringing them back all worn and we had to pay for that of you this summer shows I hope to see one of my best friends and stuff. Part of book he just like you want it. may every thing and all that not.

BARKER
Auto Body Works

EL CENTRO

Phone 138 419 State Street

Kelly-Springfield Tires

Friedley's Tire Service

444 State Street El Centro

Phone 1157

Jerry Robertson Co.

Oldsmobile

Sales and Service

679 Main Street El Centro

Good luck from . . .

Dick Bradshaw's
Service

BRAKE SERVICE

LUBRICATION

796 Main Street Phone 1965



Dragon Inn

Fine Chinese - American Foods

1510 ADAMS AVENUE

TELEPHONE 2796

EL CENTRO

Summertime (that most looked forward to time) has come at last! I know Proudfoot's sweet words, "I am back in the back

CONGRATULATIONS TO THE CLASS OF '51

and someone had better get up in the front of the class to give a report or I'll start giving ~~"F's"~~ "F's" ^{the friendly Imperial Valley Store}

Sears, Roebuck & Company

I know you had such a nice time in there.

Lots of luck in the future.

Yours truly,
Steve Bryant

"Only you can give your portrait!"

CECIL HAMILTON

Patty
I thank a lot
for all the Spanish assignments.
I'll see you next year in
one of my classes I hope!
Duss Kirk '54

Meticulous Attention to Detail

El Centro Printing Company

670 Main Street

EL CENTRO

Phone 1204

Dear Patti;

I'm jealous. After I would've
help you on your Symp + Ruston
test you did better than I.

Wish hoping we both make
C. S. F. next semester. So our future
all the luck in the world.

Caroline Johnson

'54'

Patty,

I hope I'm in some of
your classes next year.

Joanne Casey

'54'

Patty,

This year has been fun working with
you and being with you. Lots of luck in
the future and hope I'll be seeing you next
year.

Socorro Chavez

'54'

